"All the News That's Fit to Print."

The New York Times.

THE WEATHER.
Fair to-day and Sunday; moderate to brisk southwest to west winds.
☞For full weather report see Page 12.

VOL. LXII...NO. 20,307. • • • • NEW YORK, SATURDAY, AUGUST 30, 1913.—SIXTEEN PAGES. ONE CENT In Greater New York, Jersey City, and Newark. Elsewhere, TWO CENTS.

BANKERS INSIST ON BILL CHANGES

Sentiment in South and West Strong for Currency Plan Outlined at Chicago.

SHOWN BY TIMES CANVASS

Representative Bankers in Many Cities Telegraph Approval of the Resolutions.

REFLECT COUNTRY'S VIEWS

Declare Proposed Amendments to the Owen-Glass Bill Do Express Their Ideas.

The committee appointed by the conference of bankers held in Chicago last week is to be heard next Tuesday by the Senate Banking and Currency Committee. It has been questioned in Washington whether the resolutions adopted by that conference and the amendments proposed by it represented the banking opinion of the country. To answer this question THE TIMES telegraphed to bankers throughout the South and West asking them if they considered the Chicago proposals a fair reflection of the views of the bankers of the country. Their replies printed in full below show almost unanimously that they do.

All the bankers to whom the query was addressed were among those who attended the recent conferences in Washington, in responce to the invitation of Secretary of the Treasury McAdoo, to discuss the plans for the distribution of the $50,000,000 crop-moving money, which is now deposited in the banks of the South and West. It has been generally understood that the Government regarded the bankers who attended these conferences as qualified to speak for the banking and business interests of their sections of the country. In this sense they form a thoroughly representative group of bankers, and their views presumably will be universally regarded as representative of prevailing banking opinion.

The telegrams sent out by THE TIMES were sent to at least one banker in each of the Southern and Western cities which were represented at the recent conferences with the Secretary of the Treasury. In the more important cities two or more of the bankers who attended those conferences were addressed.

Only a few of those who responded—four or five in all—differed in whole or in part from the suggestions advanced by the Chicago Conference. One or two favor the passage of the Currency bill as it stands.

The Chicago Recommendations.

The more important changes in the Currency bill proposed by the Chicago conference of bankers in brief outline are:

One Federal Reserve Board or at most five instead of twelve.

Membership in reserve banks should be voluntary instead of compulsory for national banks as now provided in case of State banks.

Subscription to capital of reserve banks should be 10 per cent. of member bank's capitalization instead of 20 per cent.

To remove control of Federal reserve banks Federal Reserve Board should be made up of Secretary of the Treasury, three members named by President, and three elected by the member banks, in place of board made up entirely of Presidential nominees.

Appointce of Federal Reserve Board on Board of Directors of reserve banks should not, as bill now provides, be Chairman of the board.

Authority of Federal Reserve Board to compel one reserve bank to rediscount paper of another reserve bank should be made optional instead of mandatory.

Member banks should be allowed cumulative dividends of 6 per cent. instead of 5 per cent. on their shares in the reserve banks.

State banks accepting membership should include the word "national" in their name.

That reserve banks be barred from rediscounting paper drawn to carry securities other than stocks and bonds.

That the required reserve of country banks be reduced from 15 per cent. to 12 per cent.; of reserve city banks from 20 per cent. to 18 per cent., and central reserve city banks be fixed at 20 per cent., 10 per cent. in vault and 10 per cent. in reserve bank.

That limit on farm loans be raised from nine to twelve months.

That the section providing for savings department in national banks be stricken out.

That the proposed banknotes be issued by the banks under control of the Controller of the Currency instead of having Treasury notes issued by the Government.

Questions That Bankers Answer.

These were the questions put to the bankers:

In your opinion, do the resolutions and proposed amendments of the Currency bill approved by the Chicago Conference of Bankers fairly represent the banking opinion of the whole country? If not, in what main points do you think they fail to reflect prevailing banking opinion?

Here are the replies received:

ILLINOIS.

Changes Proposed Unanimously.

CHICAGO, Ill., Aug. 29.—The preamble to the resolutions adopted by the bankers in conference at Chicago sets forth clearly that the meeting represented 190 clearing houses and forty-seven State bankers' associations and the Currency Commission appointed by the Administration Bankers' Association. The resolutions were put before the meeting. They were open for discussion. There was no opposition. They were adopted unanimously, and I believe they represent the sentiment of the banks of the country as a whole, both large and small. No meeting could have been

Continued on Page 9.

BRYAN IN WILD AUTO RIDE.

Goes Many Miles in Blinding Storm to Deliver Lecture.

Special to The New York Times.

KENNETT SQUARE, Penn., Aug. 29.—Secretary of State William Jennings Bryan arived here at 11:30 o'clock to-night, after one of the wildest automobile rides ever undertaken by a high official of the United States Government. The ride was undertaken so that the Secretary of State might deliver one of his Chautauqua lectures.

Secretary Bryan, accompanied by Wayne James of Doylestown and a chauffeur, driving a high-powered automobile belonging to Mr. James, left Doylestown a few minutes ater 7 o'clock this evening. There was a slight drizzle when they left, but in less than an hour they were in the midst of one of the worst thunder ana lightning storms that has struck eastern Pennsylvania in months. The storm was accompanied by a blinding rain, and it was almost impossible to make any headway.

Mr. James, realizing that his automobile was carrying the Secretary of State, advised that they take refuge in some farm house, but Secretary Bryan refused. He had heard that a large crowd was huddled together in a tent here, defying the elements.

"I promised those people I would deliver a lecture to them to-night, and I will," was the answer of the Secretary when Mr. James advised him to give up the trip.

There were no chains, and the machine wabbled about the road, skidded and nearly went into the ditch several times, but still the Secretary of State urged speed.

It was nearly 10 o'clock when the Secretary reached West Chester. The automobile was badly in need of repairs, and the chauffeur again begged Mr. Bryan to give up the trip.

"I will not be responsible for you," the chauffeur told him, but this statement did not deter Mr. Bryan from the course he had mapped out. "I am going to Kennett Square if I have to hire another driver," he told the chauffeur.

From the time the party left West Chester there was hardly a moment their lives were not in danger. Lightning played around the car and trees fell as they picked their way along the road.

At 11:30 a portion of the crowd of 700 persons who had impatiently awaited the coming of the car saw the lights of the creeping automobile. It headed straight for the lighted tent, wet from the terrific downpour, and the Secretary of State jumped out smiling.

At midnight, after a wild ride of sixty miles, the Secretary of State of the United States of America began delivering a lecture to 700 damp but enthusiastic persons who had been wondering for hours whether Mr. Bryan had survived the storm.

MAYOR GAYNOR RECOVERING

Had a Bad Spell of Throat Trouble, Which He Calls 'Fishhook.'

A letter from Mayor Gaynor to a friend, written from his home, at St. James, L. I., and describing in characteristic fashion the illness that has detained him there for the last few days, was received in this city yesterday. It shows, perhaps better than anything else, how he still suffers on occasion from exasperating attacks of an irritation of the throat, resulting from the bullet wound he received in August, 1910. This irritation the Mayor describes as a "fishhook" in his throat, a homely analogy often heard in rural communities.

The effect of the local irritation is to excite a reflex action of the pneumogastric or vagus nerve—the great nerve that supplies the lungs and stomach. This reflex action is responsible in turn for spells of spasmodic coughing and retching, the effort being as if to expel a foreign body from the throat.

The Mayor, it was learned yesterday, has been patient under his suffering and expects to be all right again in a day or two. The letter to his friend says:

Deepwells,
St. James, L. I., Aug. 28, 1913.

Dear Mr. ——: Your kind letter of yesterday inquiring about my health is at hand. Yes, I have been down for a day or two, but I am up to-day, and will be all right to-morrow. I suppose you guess what the trouble is.

My right lung, pneumogastric nerve, and stomach have again taken it into their heads that by combined and violent effort they could succeed in casting this "fishhook" out of my throat which that bullet lodged there. But, as in their former occasional attempts, they succeeded in casting everything out except the "fishhook," and have completely done themselves and me up in the bargain. And now the sore and exhausted lung, nerves and cords, and stomach have to be bathed and soothed for a day or two to get them into shape again. The attack of mechanical retching and vomiting lasted for over twelve hours. You can imagine the condition I was in at the end. My lung and stomach are so sore I can hardly speak or swallow. It is good that these attacks are so rare. But we must all have our cross, and I am willing to bear mine.

These members of my body which try to do this thing now and then are just as foolish as are people you and I know who want something done all at once which can only be done gradually and little by little. But they won't have it that way. And so to work they go, might and main, to do it all at once by violence, with the result that instead of doing it they do much harm and mischief and exhaust themselves.

I will be all right in a day or two.

Sincerely yours,
W. J. GAYNOR.

ROBBED IN RIVERSIDE DRIVE.

Two Men Hold Up Inventor with a Pistol and Steal $153.

Julius G. Fischer, an inventor, was held up at Riverside Drive and Seventy-ninth Street at the point of a revolver, last night, and robbed of $153 and a gold watch, by two men, who escaped. They did not take a grip Fischer was carrying, and which contained four models of inventions which, he said, were worth $6,000.

Fischer lives at 230 Third Street, Elizabethport, N. J., and was on his way to Washington, where he intended to patent the inventions, models of which he carried. He stopped off in this city to visit his sister, who lives at 161 East Seventy-seventh Street, and after riding uptown on a Subway train, got off at Seventy-ninth Street and walked west instead of east. He does not know the city well, and speaks poor English. When he got to Riverside Drive he realized that he had made a mistake. Stepping up to two men, one of whom wore a conductor's cap, he asked to be directed to East Seventy-seventh Street.

"Here it is," said one of the men. He drew a revolver from his pocket and commanded Fischer to put up his hands. Then the men backed Fischer against a cement mixing machine and robbed him. The men ran into Riverside Park. Fischer was directed later to the West Sixty-eighth Street Station, where he reported the robbery. Detectives were assigned to look for the thieves.

LORD HALDANE HERE EAGER TO SEE CITY

High Chancellor Has Broadway Pointed Out and Inspects Grand Central Station.

EXPECTS WOMEN WILL VOTE

But Objects to Methods of English Militants—Finds Much to Praise in This Country.

Viscount Haldane of Cloan, Lord High Chancellor of England, and the first holder of that exalted place to set foot in America, arrived in this city on the Cunard liner Lusitania yesterday afternoon. Before he sailed from Liverpool last Saturday Lord Haldane was warned that he would meet a throng of reporters when he arrived in New York, and he was ready therefore for the newspaper men who met his ship off Quarantine.

The Lusitania is one of the largest ships afloat, but it did not take long to find the distinguished visitor. Every one on board knew him, and it seemed that every one liked him and was interested in his movements. Lord Haldane was in the saloon when the reporters advanced upon him and was conversing with Justice Oliver Wendell Holmes of the United States Supreme Court, who was a member of the party which accompanied the Lord High Chancellor to this country. Other members of his party were Miss Elizabeth Haldane, his sister, who is noted as a writer; Sir Kenneth Muir-Mackenzie, the Clerk of the Crown; Lord Strathcona, the aged Canadian statesman, who retired not long ago as High Commissioner for Canada in London, and Lady Strathcona.

Favors Suffrage for Women.

The Lord Chancellor greeted the reporters pleasantly and led them into one of the rooms of his suite. Seating himself so that he faced them all, he invited them to begin the interview. He said in answer to the questions with which he was showered that he was in favor of suffrage for women, but that he did not approve of the militant tactics practiced in his country. He referred to Mexico, but did not comment in any way upon our policy toward that country. Then he spoke of the great structures that line the shores of lower New York, and told of the pleasure he felt at the opportunity of visiting America.

Sir Kenneth Muir-Mackenzie was with Lord Haldane throughout the interview, and the Lord Chancellor referred humorously to the many duties assigned to Sir Kenneth, who, in addition to being Clerk of the Crown, is the permanent secretary to the Lord Chancellor.

Lord Haldane went to the upper deck when the interview in his suite ended and there he stayed until the liner docked at the foot of West Thirteenth Street. At the pier, waiting to extend to him the official welcome of the United States and the American Bar Association, were Attorney General McReynolds, ex-Secretary of War Jacob H. Dickinson, Francis Rawle of Philadelphia, who is Chairman of the Reception Committee; Charles Henry Butler, Alton B. Parker, Francis Lynde Stetson, and C. A. Severance. Mrs. Rawle, Mrs. Dickinson, and Mrs. Severance were present to greet Miss Haldane.

As soon as the gangplanks were in place Herman Winter of the Cunard Line led Mr. McReynolds and the other members of the welcoming party on board the liner, but it was some time before they could find Lord Haldane. Finally they discovered him on the upper deck, watching calmly the other passengers as they hurried ashore to greet relatives and friends. The formal introductions consumed some five minutes. When Judge Parker was presented some one made a mistake and told Lord Haldane that the former Democratic candidate for President was "Judge Parkhurst." Judge Parker joined in the laugh that followed the error.

Receives the Courtesy of the Port.

The Treasury Department had ordered the customs officials to extend every courtesy to Lord Haldane and his party, and there was no delay on the pier. The Reception Committee escorted the visitors to the elevators, and they were taken in automobiles to the Hotel Plaza, where Lord Haldane and his sister will stay for the short time they are to be in this city.

Not only in coming to this country, but in granting an interview to the reporters, the Lord Chancellor broke precedents. But he intimated before departing from London that he would be pleased to receive the reporters when he got here. And so well did he survive the first experience that when he arrived at the Plaza and found a second battalion of newspaper men drawn up, he consented to talk again for publication after he had been shown to his rooms in a corner suite on the tenth floor, overlooking the Park and the open space by the Sherman Statue.

Lord Haldane is 57 years old. He is of medium height, stockily built, smooth-shaven, and his forehead is high. He wore a black morning suit, with a standing collar of the kind that is sometimes worn by older members of the bar here, and a black string tie. There is a twinkle in his eyes, and this is not the only indication that beneath the grave exterior which the dignity of his place forces upon him, he has a keen sense of humor.

Won't Discuss the Thaw Case.

Some of the subjects touched on by Lord Haldance in his second interview were American legal procedure, the Mexican situation, militant suffragism, the Balkan situation, the present relations between Germany and Great Britain, which many credit Lord Haldane with helping to change from mutual suspicion to cordiality; divorce, insanity experts, home rule for Ireland, and international peace. The Thaw case was brought up, but the Lord Chancellor avoided the subject. In every topic broached he manifested a lively interest. He spoke rapidly, but in a low, pleasant tone, and every word was distinct. In introducing Sir Kenneth Muir-Mackenzie he explained that his secretary was custodian of the "petty

Continued on Page 3.

Newest French Fashions by Wireless
Sent from Paris by The New York Times expert, who is now there at the openings.
Mr. Dooley on the News from New York
one of the funniest articles ever written.
IN TO-MORROW'S SUNDAY TIMES.

MAY DEPORT THAW TO-DAY BY NEW PLAN

Immigration Officials Seek Writ from New Judge and Hope to Rush Him Across Border.

Special to The New York Times.

SHERBROOKE, Quebec, Saturday, Aug. 30.—Sensational developments are expected to-day in the fight to get Harry Kendall Thaw out of Canada and back to the Matteawan Asylum.

E. Blake Robertson, Assistant Superintendent of Immigration, and Inspector Reynolds arrived here on an early train this morning with a new plan to get their hands on the prisoner.

Judge Hutchinson, who has the same powers as Globensky of the Superior Court, arrived in Sherbrooke late last night, and this morning an effort will be made by T. W. Jacobs, K. C., who represents the New York authorities, to have Judge Hutchinson grant a writ of habeas corpus freeing Thaw from jail, on the ground that he is being held on a faulty commitment.

Under the Canadian laws this writ can be sued for by any citizen, and the action need not be brought by the prisoner alleged to be illegally detained or by his counsel.

If the writ is granted this morning by Judge Hutchinson, it is the plan to take Thaw to Coaticook immediately, arraign him before a board of inquiry, and deport him.

Messrs. Jacobs and Robertson were discussing early to-day whether it would be possible to get Thaw to Coaticook on a train leaving at 11:15 if they obtained the writ.

"No writ has been obtained yet," said Mr. Jacobs, "but you can judge by the fact that the immigration officers have suddenly returned that we expect to do something."

Practically all of Thaw's lawyers are out of town. They did not expect any move by the opposition to-day. It was impossible to learn this morning what chance the latest plan of the anti-Thaw camp had of success. All will depend on how Judge Hutchinson looks upon the application for a writ.

Mr. Jacobs had left Sherbrooke on a late afternoon train yesterday with Messrs. Robertson and Reynolds. On the way to Montreal, they learned that Judge Hutchinson was to reach here last night, and left the train to return to Sherbrooke.

Mr. Jacobs feels confident that the writ will be granted.

The Thaw camp of lawyers has been taken by surprise. At 2 o'clock this morning wild efforts were being made to reach Mr. Greenshields and Mr. McKeown at Montreal.

Jerome Is Determined.

William Travers Jerome admitted yesterday that the American officials had run up against a stone wall, but he was philosophical about the situation.

"We can wait as long as they do," said Mr. Jerome. "If they can keep Harry Thaw in jail, why we can hang around. They can't keep him there forever. At present we are like a man who has a ten-foot crowbar but no fulcrum to rest it upon. We apparently have no standing, and to all intents and purposes are here in no other rôle than that of American citizens looking on. Of course, we can go to the authorities and make suggestions, but that is all.

"We dare not request any action on the part of the Government here as representatives of the United States Government, because there is no question of international extradition involved, and if there were, such requests would have to come from the State Department at Washington."

Pin Hopes to a Squire.

Franklin Kennedy, Deputy Attorney General, was no more cheerful.

"Yes, I expect to hang around," he said. "I've got to. I'll be here until something happens."

Last night the immigration officials and Mr. Jerome were buoyed up by the hope that Alexis L. Dupuis, the Coaticook Justice of the Peace who signed the faulty commitment which made it possible for Thaw to defy the authorities, might take some definite steps toward withdrawing the commitment.

Mr. Dupuis, a retired grocer of Coaticook, is sitting tight while all the excitement is going on around him. He told THE TIMES correspondent that he was sure he had the authority to bring Thaw before him if he say fit to do so. The immigration authorities, he said, were well aware of that fact, and had approached him. With high indignation he asserted that when he had refused to respond to their overtures they had threatened to have him arrested on a bench warrant and brought to Sherbrooke by High Constable Moe.

Hint of Bribery.

"I told them then," said Mr. Dupuis, with no attempt to hide his anger, "that I stood for British fair play. I told them that if they thought they could force me to come to Sherbrooke and call a hearing for the purpose of quashing the faulty commitment on which Mr. Thaw is held that there was no one I would rather go with than High Constable Moe. But they did not try that."

Mr. Dupuis is a quiet, unassuming little man who gives the impression of one who is all at sea and afraid to take a step lest he get himself into serious trouble. The feeling here is that had he been approached in a less antagonistic manner he might have felt that it was his duty to act.

Mr. Dupuis sprang into prominence again yesterday following sensational statements by W. L. Shurtleff, K. C., of Thaw's counsel. Mr. Shurtleff said that an automobile had been sent to Coaticook to bring Dupuis to Sherbrooke by force

"These efforts being fruitless," said Mr. Shurtleff, "it would appear that attempts were being made to bribe him."

THE TIMES correspondent found Mr. Dupuis in the parlor of his pretty home at Coaticook. The man who says he is the key to the legal tangle which is baffling some of the most eminent attorneys of two countries, is not even a lawyer. He is slightly under medium height, and a typical French-Canadian. During the interview Mrs. Dupuis appeared in the room frequently. She is taller than her husband by two inches, and outweighs him by thirty pounds. She is an out-and-out Thaw partisan, and says so.

Mrs. Dupuis, Thaw Champion.

"You're from the States," she said to THE TIMES correspondent. "Well, I must shake hands with you. I came from Boston, where we think a lot of Harry Thaw. Don't you do anything to harm him. He has been persecuted

Continued on Page 3.

FALL AS IN BATTLE IN A HOUSE FIGHT

Ten Injured, Some Critically, When Red Bank Man Tries to Eject Divorced Wife.

Special to The New York Times.

RED BANK, N. J., Aug. 29.—Ten persons were injured, several of them seriously, in a fight that raged for half an hour to-night in the home of Frank C. Storck on Hudson Avenue, after Storck, aided by friends and private detectives, had ejected his divorced wife and her daughter from the house. Those engaged in the fight also included the co-respondent whom Storck had named, the three brothers of his divorced wife, a city detective who had been summoned to the house by telephone, and several neighbors who came in to lend a helping hand. The injured are:

STORCK, Mrs. PRUNETTA, inernal injuries and body bruised.
HAYES, Mrs. FREDERICK, her daughter, bruised about the arms and body.
HOWARD, SAMUEL, her brother, shot in head with revolver and struck under the right eye with a hammer.
HOWARD, HAROLD, her brother, face laid open.
HOWARD, ERNEST, her brother, shot in the neck.
KNECHT, OTTO, co-respondent in the divorce suit, struck in the neck with a club.
STORCK, FRANK C., the husband, badly beaten.
DAVIS, VERNON T., Manager of Storck's Long Branch piano store, face laid open, knocked unconscious and shot; may die.
SMITH, THOMAS D., a private detective, laceration of the jaw, and body bruised.
SPUSPON, JOSEPH, a private detective, painfully bruised, and ankle broken.

Some time ago, Mr. and Mrs. Storck separated, Mrs. Storck continuing to make her home in the Hudson Avenue house. Mr. Storck, a wealthy piano dealer, with stores at Red Bank, Long Branch, and Freehold, sued his wife for divorce, naming Otto Knecht as co-respondent, and a few months ago the courts handed down a decree in his favor. Ever since then, Mr. Storck has been trying to get his divorced wife out of his home, but she had steadfastly refused to leave it.

Several days ago County Prosecutor John S. Applegate, Jr., representing Storck, drew up a dispossession notice, ordering Mrs. Storck to vacate the house by July 31, but as the order did not come from the Vice Chancellor's Court it did not hold good, and the wife ignored it when served with the paper.

To-day Mr. Storck decided to go up to the house to argue with his wife in person and try to induce her to leave peaceably. He took with him Mr. Davis, the manager of his Long Branch store; Percy Houghton, another friend; C. L. Silver and Joseph Suspon, private detectives, and two other private detectives, whose names had not been learned last night.

It was shortly after 6 o'clock when Storck's party arrived at the house, and about that time Mrs. Storck's married daughter, Mrs. Fred C. Hayes, left the house to go to the barn, and on returning was intercepted by Houghton, the rest of the party having entered the house by the back door left open by Mrs. Hayes.

Mrs. Hayes alleges that Houghton grabbed her and then insulted her, and that he repeatedly struck her. She broke away from him and tried to get back into the house by the back door, but Houghton, she says, barred her out, locking the door in her face. She then tried to enter by climbing in a side window, but when partly through, she asserts, Houghton again seized her and threw her bodily out of the window. She ran to the nearest telephone and asked Police Headquarters for help.

In response to her appeal Detective William Chandler was sent to the house. Meanwhile Mrs. Storck's brothers, the Howards, had got wind of the trouble and, accompanied by Otto Knecht, the erstwhile corespondent, joined the detective and marched upon the house, but before they reached it Mrs. Storck had been thrown out through a side window, landing on the flagging eight feet below, where she lay for some time in a semi-conscious condition. Mrs. Storck, who asserts that it was her divorced husband who threw her through the window, is now under the care of a physician, suffering from bruises and shock.

When Detective Chandler, accompanied by Mrs. Storck's brothers and the co-respondent, reached the house he rang the bell. On being refused admittance, he proceeded to batter in the front door with a stout club. As Chandler and his supporters forced their way into the house it is said that Houghton opened fire with a revolver, but the latter denies this. A battle royal was quickly in progress.

Starting in the front hall, the fight raged hotly in the dining-room, then in the parlor and reception room, while minor engagements were fought on the stairway and in the bedrooms upstairs. The combatants snatched up chairs with which to club each other, while table legs, hammers, pieces of bric-a-brac and other convenient household articles were used as clubs and missiles. Several revolver shots were heard in the thick of the fray. One whose head was grazed by a bullet, asserts that Storck pulled a gun and shot at them.

The fight lasted for more than half an hour, and the whole neighborhood was thrown into a panic by the sound of firing and the uproar of the combat. A crowd of several hundred persons gathered outside of the house, while a few of the more courageous neighbors went inside, and were quickly drawn into the conflict. Mrs. C. L. White, a woman living in the neighborhood, heard that her husband had been shot in the fight, and she fainted.

The fight stopped apparently because of sheer exhaustion on the part of the combatants. The interiors of the dining room, living room, and reception room were wrecked. The furniture was overturned and much of it reduced to kindling, several windows were smashed, and much bric-à-brac broken, while the rugs were drenched with blood.

Detective Chandler arrested Storck and Houghton and took them before Justice of the Peace Edward W. Wise. Mrs. Storck made the complaint against her husband, while Mrs. Hayes made the complaint against Houghton. Both pleaded not guilty to charges of assault and battery and were held for the Grand Jury.

Mrs. Storck testified that when her husband had broken into the house, she had taken a revolver, which she had in the house, but that he had wrenched it from her. Storck said that he had gone to the house to reason with his wife, and had no intention of using force.

Suspon fled by jumping from a second story window, breaking his ankle. Warrants are out for Silver and the other two private detectives whose names are not known.

AMERICAN REFUGEES FILLING VERA CRUZ

Wilson's Warning Draws Them from Mexican Capital by Anxious Hundreds.

LIND REMAINS IN SEAPORT

United States Citizens See Big Losses in Exodus—Clergymen Decide to Stay at Posts.

Special Cable to THE NEW YORK TIMES.

VERA CRUZ, Aug. 29.—Although there is nothing resembling a panic in connection with the United States-Mexican situation, many Americans are seeking refuge in this seaport, and more than 300 of the prominent families in Mexico City have reserved rooms in hotels here, intending to arrive to-morrow.

The steamship Morro Castle, which sailed from Vera Cruz last evening for Havana, carried 217 passengers, of whom more than half were Americans. Among the United States citizens on board was Dr. William Bayard Hale, who had been in Mexico City as one of President Wilson's private informants concerning affairs in the Mexican Republic. He is on his way to Washington to lay a report on Mexico before the American Executive.

John Lind, President Wilson's personal representative in this country in the negotiations with the Administration of Provisional President Huerta, took his ease to-day in the Hotel Terminal in this city. There was no indication of an intention on his part to leave Vera Cruz.

An authorized representative of the Mexican Government told THE TIMES correspondent to-day that ex-Gov. Lind never had been requested by Foreign Minister Gamboa to return to the City of Mexico.

It was said late this evening that Mr. Lind had no intention of returning to Mexico City except on a special request from the Mexican Government. He seemed to be offended by the attitude of the Mexico City newspapers toward him.

Rear Admiral Fletcher gave for Mr. and Mrs. Lind and fifteen American women here from Mexico City a 5 o'clock tea aboard the battleship Louisiana to-day. It was a very pleasant affair.

United States Consul Canada, on each outgoing steamer bound for an American port, is shipping refugees who are taking seriously President Wilson's recommendations to leave this country.

Throat Trouble Caused Move.

Mr. Lind came here on account of throat trouble, from which he suffered in the great altitude of the Mexican capital. Another reason was that from this port he could have quicker and better communication with Washington.

Dr. Hale, after a conference with Mr. Lind that lasted all yesterday afternoon, said the Presidential emissary would not leave Vera Cruz in several days.

The Morro Castle was held until 6 o'clock last evening for Dr. Hale, so he might conclude his conference with ex-Gov. Lind. The doctor, who, in taking passage in the steamship gave his occupation as that of a newspaper man, carries important documents to the White House.

Has Huerta's Refusal.

Included in the papers intrusted to Dr. Hale for transportation to Washington are the originals of the Mexican Government's answers to Mr. Lind's peace proposals.

The opinion is general in this city that Dr. Hale's trip to Washington with the vital documents in the peace negotiations will brings affairs between the countries to a crisis, and that in the end either President Wilson or the American Congress will have to give in to President Huerta.

Sailing in the Morro Castle with Dr. Hale were Tomas and Oscar Braniff, brothers. It is thought they are seeking safety away from home.

MANY AMERICANS HESITATE.

Others Unable to Quit Mexico at This Time—300 Leave Capital.

Special Cable to THE NEW YORK TIMES.

MEXICO City, Aug. 29.—Almost 300 Americans have left this capital in the last two days. About 100 of them received assistance from the United States Consulate General. Many citizens of the United States living here are waiting on the chance that President Wilson's order directing all Americans to quit Mexico will be canceled. If the order is not withdrawn, there probably will be a big exodus of Americans from Mexico City to-morrow and Sunday.

Persons receiving assistance from the Consulate General are being sent only as far as Vera Cruz. Arnold Shanklin, the American Consul General, has not been advised whether the assisted refugees will be sent on to the United States from that port. Nor has he received any information from Washington as to how the Americans are to be fed or housed in the seaboard city.

Cables Washington in Vain.

Mr. Shanklin has cabled several times to the Department of State in Washington, but without receiving any answer, as to the many Americans who are destitute in Vera Cruz.

Many Americans in this city refuse positively to leave here until they are assured further of the necessity of such action. An American banker doing business in the capital has stated in this city and has informed

Continued on Page 2.

WOMEN CABBIES QUITTING.

Paris Has Lost Interest in Them, and Earnings Are Small.

Special Cable to THE NEW YORK TIMES.

PARIS, Aug. 29.—Women cab drivers are fast disappearing from the streets of Paris. Six years ago they numbered fully 100; now there are only six or seven, and of these all but one will soon give up the calling.

The one who means to remain has given various reasons for the disfavor with which her sex regards cab driving. At first men rushed for vehicles driven by women, and tipped generously; but that was when reviews and songs were advertising the new departure. Then came oblivion, and the springs of generosity were dried up. One cabwoman says she makes not more than five or six francs a day, and out of that she has to pay a woman to look after her household.

WILSON OFF FOR CORNISH.

Starts for New Hampshire with Mrs. Wilson and Miss Eleanor.

Special to The New York Times.

WASHINGTON, Aug. 29.—The President and Mrs. Wilson, and Miss Eleanor Wilson, left Washington at 5:35 o'clock this afternoon for Cornish, N. H., where the President will remain until over Labor Day. They are making the journey in a private car attached to the Federal Express, which runs between Washington and Boston. Passed Assistant Surgeon Cary Grayson, U. S. N., the attending physician at the White House, accompanied them.

That the President expects to do some work while he is away is evidenced by the fact that Charles L. Swem, his personal stenographer, is with him. Several Secret Service guards were in the party also.

NATURALIST WAS CRUEL.

Mrs. Charles W. Beebe Gets Divorce from Well-Known Writer.

Special to The New York Times.

RENO, Aug. 29.—Following her testimony of cruelty and indifference, Mrs. Mary Blair Beebe obtained an absolute divorce to-day from Charles William Beebe, the well-known writer on natural history, connected with the Bronx Zoological Park in New York.

On the stand Mrs. Beebe, whose eyes were shaded by dark glasses, declared that she had assisted her husband in his work until her eyesight failed, and that when she was unable to continue in her help he became cruel and indifferent. Once, she said, he put a revolver in his mouth and threatened to shoot himself in an effort to frighten her. For days at a time, said Mrs. Beebe, her husband refused to speak to her.

The couple were married at Cole's Ferry, Va., Aug. 6, 1902. There was no opposition to the suit to-day.

FOUR CANOEISTS DROWN.

New York Girl Among Those to Perish in Adirondack Lakes.

UTICA, Aug. 29.—Four persons were drowned in Adirondack Lakes to-day by the capsizing of canoes. Miss Hanna Griffith of New York, was drowned near Lawrence Point, Fourth Lake. With a Mrs. Jillson of Rochester, she was canoeing this morning when the craft was upset by rough water. Mrs. Jillson clung to the canoe and was rescued by a motor boat. Mrs. Griffith's body was not recovered.

On Blue Mountain Lake, Mildred Hale, Lillian Gates, and Oscar Hannah, all young people who lived on the shore of the lake, were thrown into the water and drowned, when their canoe capsized.

POLITICIAN KILLS EDITOR.

Shoots Oklahoma Writer Who Refuses to "Eat" His Own Editorial.

Special to The New York Times.

SULPHUR, Okla., Aug. 29.—John Lindsay, former County Treasurer of Murray County, shot and killed J. Y. Schenck, editor of The Sulphur Democrat, this morning, following the refusal of the editor to "eat" a paper containing adverse editorial criticism of Lindsay. Lindsay was rushed to Norman on the first train after the tragedy by Sheriff Rawlings to avoid all danger of mob violence.

Lindsay shot Schenck twice with a shotgun while the editor was sitting in a buggy. Lindsay finished serving a term as County Treasurer in July, and was a candidate for Sheriff in the primary to be held next year. Schenck lately published a long article in The Democrat which criticized Lindsay.

BROKER TAKES MERCURY.

Robert Morrison of Stock Exchange Mistook It for Headache Wafer.

Robert Morrison, 36 years old, a member of the New York Stock Exchange, accidentally swallowed a tablet of bichloride of mercury at his home, 556 West 162d Street, last night, and, after getting first-aid treatment by his wife, was taken to the Washington Heights Hospital, where it was said that he would recover.

Morrison, whose office is at 66 Broadway, returned home about 9 o'clock last night, complaining of a severe headache, and retired to his room. Mrs. Morrison went out for a short time, and, returning, found her husband in agony, and learned that he had taken a tablet of the poison in mistake for a headache wafer. She immediately forced her husband to swallow the whites of several eggs, and then summoned Dr. Bachrach of the Washington Heights Hospital.

CLIMBING FEAT BY WOMEN.

Scale Mt. Washington Summit in Darkness Over Dangerous Trestle.

BRETTON WOODS, N. H., Aug. 29.—Climbing to the summit of Mount Washington over the dangerous trestle of the Mountain Railway in the darkness last night, Mrs. W. G. Honford and Mrs. Beatrice Recknadel of New York accomplished a feat never before undertaken, it is said, by their sex. The ascent was made as the result of a wager.

Wih a high wind blowing and no lights to guide them, the task of the climbers in crossing over the lofty Jacob's Ladder trestle was regarded as extremely perilous. As soon as railroad officials heard that they had started up the mountain, men with lanterns were sent after them to dissuade them from the attempt, but were unable to overtake them until they were close to the summit.

The two women reached the mountain top about 10 o'clock, having covered the distance of five miles in four hours and a half. They remained at the house there until morning, when Mrs. Honford's husband arrived in his motor car and took them back to their hotel.

ROOSEVELT QUITS FUSION IN ANGER

Rebuffed at McAneny Conference, He Throws Hands Up in Disgust.

MAY FORCE MITCHEL OUT

He Says He Will Not Quit, but Washington Is Likely to Take a Hand.

GAYNOR GETS RECRUITS

Tammany Nominees Want to Go on His Ticket—Mitchel Declines Hearst Nomination.

Col. Theodore Roosevelt, fearful of the fate of the Fusion ticket, undertook yesterday to make a vailant effort to realign the Hapgood forces. Col. Roosevelt had a clean cut defeat. After a long conference with George McAneny, the Fusion candidate for President of the Board of Aldermen, and with several other of the Fusion nominees, in the course of which he advised them to stick by John Purroy Mitchel and refuse indorsement by any party opposed to the candidacy of Mitchel for Mayor, Col. Roosevelt returned to Oyster Bay. He admitted frankly that the Fusion demoralization was so complete that he could do nothing to bring about a better understanding among the warring factions; furthermore, he no longer would try to do so.

The Roosevelt incident was the one big development yesterday in a political situation which veteran observers have said is without a parallel.

Pressure Brought on Mitchel.

It became more evident, however, that pressure is being brought to bear upon John Purroy Mitchel, Fusion candidate for Mayor, to retire in favor of some other candidate.

The Mitchel forces held a secret conference at the Custom House, at which it was decided to use every possible influence to induce the other Fusion candidates to remain loyal to the Fusion cause and not to allow their names to go upon any other ticket.

At the same time the Fusion candidates, headed by George McAneny, met in secret conference at the Harvard Club. Col. Roosevelt attended this conference and pleaded with the various Fusion candidates to refuse indorsement on a rival ticket. The up-shot of the conference was that the Fusion candidates decided not to commit themselves in any way regarding their possible acceptance of a nomination on the Gaynor ticket, but to wait until such nomination had been offered. There was, as a matter of fact, no change in the determination of the Fusion candidates, however, to accept such a nomination when it is offered.

Pressure from Washington may be exerted upon Mr. Mitchel to induce him to withdraw from the race, if he refuses to do so upon the advice of his friends here or upon the request of the Fusion leaders, several of whom think that the only hope of saving the future Board of Estimate from Tammany is for Mayor Gaynor to head the Fusion ticket. Such action would leave only two tickets in the field.

Mr. Mitchel sent a letter to the Independence League declining the indorsement by that organization of his nomination for Mayor. He sharply criticized Tammany Leader Murphy and the forces behind Mayor Gaynor, and administered a rebuke to District Attorney Whitman for taking the Tammany nomination.

Flocking Over to Gaynor.

Mayor Gaynor's candidacy gained so rapidly in strength that several of the Tammany candidates requested the Mayor's political managers to put their names on the Gaynor ticket. Murphy said that he was willing for them to do so. The Gaynor managers may not indorse the Fusion candidates, but have the Mayor run on a ticket by himself, trusting to his popularity to pull him through.

Leaders of the various factions called a truce over Labor Day. Mr. Mitchel and Mr. McAneny went to the Adirondacks, Mr. Whitman to Bretton Woods, and Norman Hapgood and Joseph M. Price, head of the Fusion Committee, went to Stamford.

There is a possibility that William R. Hearst will enter the Mayoralty race as the candidate of the Independence League, now that Mr. Mitchel has declined the nominaion. It was pointed out that Mr. Hearst, by entering the race, could pay off his grudge against Mayor Gaynor and at the same time even things with Mr. Mitchel. The Gaynor forces admitted that with Mr. Hearst in the race, the success of the Tammany ticket would seem assured.

A Day of McAneny Conferences.

The McAneny forces held two conferences yesterday. In the morning they met in the Controller's office and agreed that Mr. McAneny should represent the Fusion candidates who are determined to accept a Gaynor indorsement, and that he should be their spokesman. Whatever he agreed to do, it was said, the other candidates would indorse. At this conference there were present Borough Presidents Pounds of Brooklyn and Cromwell of Richmond, Douglas Mathewson, Deputy Controller, and George H. Tirrell, Mr. Prendergast's representative. They received assurances from Marcus M. Marks, the Fusion candidate for Borough President of Manhattan, and Mr. Higbie, the candidate for Borough President of Queens, it was said, that they would follow Mr. McAneny.

The afternoon conference arranged by the Fusion Committee was held at the Harvard Club, and Col. Roosevelt was present. Others there were Mr. McAneny, Mr. Pounds, Mr. Higbie, Mr. Cromwell, Mr. Tirrell, Norman Hapgood, and Joseph M. Price, representing the Fusion Committee, and Mr. Mathewson. Mr. McAneny had called Col. Roosevelt on the telephone at The Outlook office and asked him to attend the conference. About the only tangible result of the conference was that the Fusion candidates made it clear to the others that they would not agree not to go on the Gaynor ticket at this time, but that they would reserve the right to use their own judgment in the matter.

Mr. McAneny pointed out that something might develop which might make it impossible for them to accept such a nomination. For instance the Gaynor adherents might insist upon their making certain pledges or binding themselves in some way. At the same time they said, events might so shape themselves that it would be absolutely necessary for them to go on the Gaynor ticket in order to save the Board of Estimate from Tammany.

The Fusion candidates drew a parallel to the situation which existed four years ago when Otto T. Bannard, the Republican-Fusion candidate for Mayor, allowed other candidates on the ticket below him to accept an indorsement from Hearst and let them go "with his blessing," as one put it.

Roosevelt Argues for Mitchel.

Col. Roosevelt made the point that Mr. Mitchel had done a heroic thing in refusing the Hearst nomination, and that for the sake of saving Fusion they should do the same regarding Gaynor. The Fusion candidates told Col. Roosevelt that the Independence League matter was not a parallel to the Gaynor case, as what took place between Mr. Mitchel and Mr. Hearst was purely a personal matter and that they owed nothing whatever to Mr. Mitchel and were not bound by any consideration to stand by him. They said they didn't object to Mr. Mitchel taking an Independence League indorsement and had never asked him not to do so. They said that before Mr. Mitchel wrote his letter to Mr. Taylor saying that he would decline a nomination unless the other Fusion candidates were on the same ticket with him, he had tried to exact a promise from them not to take a Gaynor nomination, but they had refused to commit themselves. They also pointed out that Mr. Mitchel, in all consistency, should also refuse the nomination of the Progressive Party, as at least three of his associates on the Fusion ticket, Mr. Mathewson, Mr. Cromwell, and Mr. Higbie, had not been indorsed by the Progressives.

Col. Roosevelt took Mr. Mitchel's side throughout the controversy and insisted that the only hope of the Fusionists to win was to stick together and refuse all other offers. Mr. McAneny, it was said, told Col. Roosevelt that Mitchel had botched the whole situation, and that they were not bound to sacrifice themselves and the Board of Estimate just because he had done so. Col. Roosevelt, in reply, it was said, told the gathering that District Attorney Whitman's action in accepting the Tammany nomination had brought about an agreement between the Gaynor and Tammany tickets, and that the Fusionists had to stand together to save themselves.

Roosevelt Assails Whitman.

Col. Roosevelt, it was said, exclaimed with considerable heat: "Mr. Whitman made a fatal error in tying up with Tammany, and you will do the same if you tie up with Gaynor. The whole thing is degenerating into a scramble for office, and the Fusion cause is demoralized. I cannot do anything to save it and I will not try any more. I am not going to take any further interest in the campaign, but my final advice is to stick together or the Fusion ticket will go to pieces."

Before the conference broke up the Fusion candidates agreed that they would make no formal statement of their intentions until a definite proposition had been made to them, but they did agree that if the offer of a nomination came from the Gaynor people it must come without any "strings." They would insist upon an unconditional offer.

Mitchel Calls Hurried Conference.

John Purroy Mitchel, who hurried back from Washington on Friday night to try to stem the current that has been steadily setting in against his candidacy for Mayor on the Fusion ticket, lost no time yesterday in getting into action. He called a conference of his friends at the Custom House, and every angle of the situation was carefully considered. In attendance at the conference were Representative William M. Calder, the Republican leader of Brooklyn; Montgomery Hare, his personal representative; H. de Forest Baldwin, Henry Moskowitz, the Progressive member of the Fusion Committee, and C. C. Burlingham, Chairman of the Fusion Judiciary Committee.

While the conference was secret it was learned that Mr. Mitchel was very bitter because Mr. McAneny and other Fusion candidates refused to come out openly and say that they would not accept a Gaynor indorsement. It is said he [illegible] that he liked a fight and was going to stick to the finish, no matter what influence was brought to bear to have him retire in favor of some one else. His friends agreed to use every effort in their power to try to induce Mr. McAneny and the others to refuse the Gaynor blandishments.

Plans were also discussed to keep the organization Republicans in line for Fusion. The announcement of several Republicans that they would support Gaynor openly and the knowledge that the rank and file of the Republican Party are apathetic gave Mr. Mitchel and his followers much concern.

The first thing Mr. Mitchel did yesterday was to send a letter to William J. Taylor, Chairman of the Independence League City Designating Committee, declining the league's indorsement. This is the letter:

Declines League's Nomination.

New York, Aug. 29, 1913.

Mr. William J. Taylor, Chairman Independence League City Committee:

Dear Sir: The City Designating Committee of the Independence League having now completed its ticket and having failed to designate for nomination my colleagues on the Fusion ticket, I am compelled by loyalty to them and to the cause I have been called upon to lead to decline the designation for Mayor, with which you have honored me. This I hereby do.

The issue in this municipal campaign is perfectly plain and very simple. It involves unreserved and unrelenting opposition to Tammany Hall and to all pernicious influences that flow from it and the interests that minister to it. In meeting this issue the Fusion candidates are confronted, first, by the open and impudent opposition of Murphy and Tammany Hall itself, and, second, by the hidden and subtle opposition of those forces behind the Gaynor candidacy that would weaken the Fusion ticket by destroying its unity and integrity through picking off candidates from it for indorsement and support.

My sense of loyalty to the Fusion cause and my duty to my colleagues upon the Fusion ticket alike prevent me from accepting any offer of advantage which is denied to them. The importance of a united stand against Murphy and Tammany Hall must outweigh every consideration of apparent personal advantage.

It is my purpose to ask the voters to support me in a fight to repudiate both a willing Tammany agent in Mr. McCall and a disappointed and disgruntled Tammany adjunct in Mayor Gaynor. Sincerely yours,

JOHN PURROY MITCHEL.

Calls It Test of Honesty.

Mr. Mitchel refused to make any statement after the conference, but hurried away to the Adirondacks. He said he was going to a remote region, twenty miles from a telephone or a telegraph instrument, and might remain away ten days. Montgomery Hare, who talked for him, was asked what he thought of the plan of the Fusion candidates regarding the Gaynor nomination.

"I think exactly what Mr. Mitchel said in his statement," he replied. "How can we have Fusion if the candidates do not stand together?"

"How about keeping the Board of Estimate out of Tammany's clutches?" he was asked.

"Yes," replied Mr. Hare bitterly, "and sacrifice the rest of the ticket. Whoever heard of going into a campaign with the forces split? If the candidates for the Board of Estimate refuse to go on the Gaynor ticket there will be nothing left of the Gaynor fight.

"The great test will be whether the Republican county and borough organizations will permit their candidates to go on the Gaynor ticket. That will be the absolute test of their honesty and loyalty to the Fusion cause.

"This applies equally to Mr. McAneny and Mr. Prendergast. Neither of these gentlemen is conscientiously in favor of Gaynor. To go on his ticket would close their mouths in the campaign. If they are sincerely loyal and not treacherous they will decline such a nomination."

For the Fusion Committee Mr. Price gave out a statement, in which he advised the Fusion candidates not to desert. He said:

"Every candidate for a Board of Es-

Newest French Fashions by Wireless.
No need to wait for several weeks to know what the great dressmakers of Paris are showing in this week's openings. A noted fashion expert will tell you by wireless in to-morrow's Sunday Times.—Adv.

timate position on the Fusion ticket should stand for that ticket alone, and decline all other nominations, which are aimed at its defeat. I do not see how anyone can accept a nomination on a ticket when he does not believe in the candidate who stands at its head. Third tickets are put into the field to weaken the Fusion forces, and usually result in turning the city over to Charles F. Murphy."

Mr. Mitchel's friends gave out the following copy of a letter Mr. Mitchel received yesterday from Rabbi Stephen S. Wise:

St. Petersburg Hotel,
Grosvenor Square, London, W.
Aug. 19, 1913.

The Hon. John Purroy Mitchel, Custom House, New York, U. S. A.

My Dear Mitchel: Let me congratulate you with all my heart upon your nomination for the office of Mayor. We are too good and old friends to make it necessary for me to make any excuses for having urged the candidacy of Whitman.

I was not unmindful of your high civic service during the past six years, but felt that the issues of the campaign could best be centred around the candidacy of Whitman, if the fight were to be made against Mayor Gaynor.

I write, not merely to congratulate you upon the very great honor that has come to you, but to say that I expect to return to New York during the first week in September, and that you may command my services during the campaign. I believe in you, in your integrity of purpose, in your single-minded devotion to the interests of the city. Therefore, I shall support you with very great pleasure, and do whatever lies in my power to bring about your deserved election to the office which you would fill with great serviceableness to the city.

I hope I shall see you soon after my return, that we may discuss some matters relating to the campaign.

With deep regard, faithfully yours,
STEPHEN S. WISE.

All that Norman Hapgood would say of the day's developments was: "I cannot discuss Mr. Mitchel's statement, nor can I say what Mr. McAneny or Mr. Prendergast will do. They will make their stand known when an 'outside' nomination is offered them."

It was said yesterday that several members of the Fusion Committee had "sounded" Mr. Mitchel upon the possibility of his willingness to withdraw if it should develop that in the interest of the Fusion ticket another candidate for Mayor should be selected.

The reply they received, it was said, left no doubt in their minds that nothing was further from Mr. Mitchel's mind than his withdrawal. It was then reported that influences have been quietly at work at Washington to induce the "Administration" to present the matter in the proper light to Mr. Mitchel.

It was pointed out that the National Administration does not want to see Tammany triumph this Fall, and that if it is convinced that Mr. Mitchel is not strong enough to stem the Tammany tide it may ask him to withdraw in favor of Mayor Gaynor.

To Retire After 50 Years on Erie.

Special to The New York Times.

GOSHEN, N. Y., Aug. 29.—Conductor Theophilus Dolson of Port Jervis will make his last run Sunday as a conductor on the Erie, when he will complete fifty years' service with the railroad company, and will be retired. Mr. Dolson began his service when 18 years old, and has been a conductor for many years. The company will retire him on half pay for life.

Governors' Conference Closes.

COLORADO SPRINGS, Col., Aug. 29.—Governors from twenty-five States who have been attending the conference, which closed at noon, devoted part of the day to studying the convict system of road building. Following the closing of the conference at noon the State Executives were taken on an automobile tour over several miles of highway constructed by convicts. To-morrow the Governors will leave for Denver.

GAYNOR FORCES SEE SCRAMBLE TO JOIN

Even Tammany Nominees Looking for Places on the Mayor's Ticket.

PLANS FOR NOTIFICATION

Jacob H. Schiff Will Introduce the Mayor and Herman Ridder Will Offer the Nomination.

The committee which is conducting Mayor Gaynor's campaign completed arrangements last night for the notification ceremonies which are to take place on the City Hall steps next Wednesday noon. R. Ross Appleton, President of the Gaynor Fusion and Nominating League, will tender the Mayor a renomination by petition on behalf of his organization after he has been introduced by Jacob H. Schiff.

Herman Ridder, on behalf of all the other Gaynor organizations, will then tell the Mayor of the general demand for his renomination, and the Mayor will make a speech of acceptance. A committee of fifty, comprising the heads of the various Gaynor organizations, together with the Committee on Arrangements, will escort the Mayor from his office to the City Hall portico.

Chairman Joseph Johnson appointed this committee on arrangements last night:

B. J. Greenhut of the Greenhut-Siegel Cooper Company, William Lustgarten of the Municipal Party, Albert Ottinger, lawyer; J. C. McKnight of Queens, Eugene J. McGuire, the Bronx, political leader; Louis J. Horowitz, President of the Thompson-Starrett Company; R. Ross Appleton, Chairman of the Gaynor Fusion and Nominating League; F. J. Crystal, Chairman of the Business Men's Gaynor Nominating Committee of Staten Island, and the Hon. Judson G. Wall, Commissioner of Taxes.

"Since the Mayor has removed all doubt of his candidacy by acquiescing in the notification ceremonies at the City Hall, public sentiment has crystalized around him rapidly," said Mr. Johnson.

"The last two days have shown that those who were opposed to Tammany Hall gaining control of the Board of Estimate, without regard to party, have come to regard the Mayor as the real leader of the Fusion movement.

"It is perfectly apparent that at least the Republican part of the so-called Fusion element headed by Mr. Mitchel awaits only the opportunity to return the Mayor to membership in the non-partisan Board of Estimate which has conducted the city government to the apparent satisfaction of the taxpayers for the last four years."

According to rumors about the Gaynor headquarters at the Hotel Breslin, several candidates on the Tammany ticket have asked that they be placed on the Gaynor ticket. It was said that Judges Warren Foster and Lorenz Zeller, who are candidates on the Tammany ticket for Judge of the Court of General Sessions, have said that they would take a Gaynor indorsement if it were offered. It was also said that Dr. Thomas Darlington, the Tammany candidate for Borough President of Manhattan, would not refuse indorsement. According to one rumor, Charles F. Murphy has passed the word to the Tammany candidates to get on the Gaynor ticket if they can.

"I looks as iff everybody was headed for the Gaknor band wagon," said a Gaynorite last night. "The Fusion candidates started the scramble, and now Tammany is falling into line."

One of the Gaynor supporters said yesterday that it was not at all settled whether the Mayor would indorse the Fusion ticket. There was a strong probability, it was said, that he would run alone on his independent ticket and depend entirely upon his personal popularity to get the votes. The Mayor, it was said, was not at all sure that the Fusion candidates could give his ticket the strength which it is supposed they possess. It is more a question of his carrying the Fusion ticket to success than the opposite, it was said.

Judging from developments late last night, however, the Gaynor supporters are likely to indorse the whole Fusion ticket except in Queens Borough. There will be no indorsement of Higbie for Borough President. President Connolly will be indorsed by the Gaynor party for Borough President in that borough.

Robert Adamson, the Mayor's secretary, denied yesterday that the Mayor was considering the nomination on the Progressive ticket for Chief Judge of the Court of Appeals.

"The Mayor is in the race to stay," said Mr. Adamson. "There is no doubt about it. He will not accept a nomination for Chief Judge of the Court of Appeals from the Progressive Party or any other party. These stories are circulated for the purpose of trying to discredit the Mayor. His opponents realize that he is the real independent candidate, and they, of course, will do everything they can to hurt his cause. His opponents know that with the Mayor in the race their man has little or no chance to win."

Mr. Adamson said that many letters pledging support to the Mayor had been received at the City Hall. Men of every party, he said, are writing in, and the Gaynor managers are becoming more and more confident of his election.

The notification ceremonies at the City Hall on Wednesday will be unique in the history of local politics, according to the Mayor's campaign managers. It is expected that a crowd large enough to fill City Hall Park and even overflow into the streets will be present.

REPUBLICANS ORGANIZE.

Woods, Progressive, Heads Committee to Frame Campaign Plans.

WASHINGTON, Aug. 29.—The Republican Congressional Committee organized to-day and outlined its general plans for the coming campaigns. Representative Frank P. Woods of Iowa, who is regarded as a Republican Progressive, was elected Chairman. He announced that the committee's work from now on would not be in the line of direct aid to individual candidates, but in furnishing information to the voters of the country.

The committee's attention will be given at once to the pending contests in the Third Maine, Twentieth New York, First West Virginia, and Third Maryland Congressional Districts. The committee is preparing, too, for the first time to take part in a Senatorial election in Maryland, where a successor to Senator Jackson is about to be elected.

The committee purposes to avoid any conflict between its plans and the work of the National Republican Committee, which, it is generally accepted here, will probably meet in Washington within sixty days after the signing of the Tariff bill.

The committee elected Senator Brandegee of Connecticut and Representatives Kahn of California and Patten of Pennsylvania, Vice Chairmen, and John C. Eversman of Illinois, Secretary. The Treasurer will be named later.

ELECTRICAL STORM HITS NEW ENGLAND

Many Buildings Struck by Lightning and Much Property Damage Is Done.

POWDER PLANT BLOWN UP

Fashionable Colony at Newport Badly Frightened—Downpour at Midnight In This City.

A showery condition existed all over the eastern part of the United States yesterday. Electrical storms were especially severe in New England, where much damage was done. The storm did not become severe in New York City until just before midnight, when theatregoers and pedestrians had to face a heavy downpour of rain, accompanied by a lively roar of cloud artillery.

WORCESTER, Mass., Aug. 29.—One of the most severe electric storms New England has known in many years raged for an hour and a half this afternoon over a greater part of this section of the country. Rain, which was badly needed, fell in torrents, but much damage was done and telephone and telegraph lines were crippled.

Several buildings in the city were struck. One bolt destroyed the home of Alfred A. Morton. Another caused considerable damage to three adjoining houses occupied by Edwin Kenerson, John H. Brooks and Lewis Brooks. A large hole was torn in the side of the Kenerson house and all of the occupants were stunned.

The telephone and fire alarm systems were affected by the lightning, trees were uprooted by the wind and streets were flooded by the rain.

The house and barn of Robert L. Hawes at North Grafton were burned to the ground after being struck by lightning.

At Oxford three houses were damaged by lightning and Joseph Douglas, while driving across the Oxford Fair Grounds, was knocked unconscious from his wagon by a bolt.

PROVIDENCE, R. I., Aug. 29.—A severe electrical and rain storm passed over Rhode Island to-day, causing much damage to property and playing havoc with the telephone, street car and fire-alarm services.

Esther Perkins, the young daughter of the Postmaster at Arnold Mills, was shocked while using the telephone and knocked across the room.

The barge Enos Soule, while going out of Providence Harbor, was struck, her masts splintered, and one of her crew thrown senseless to the deck.

Special to The New York Times.

NEWPORT, R. I., Aug. 29.—Newport suffered severely in the electrical storm to-day, and many of the residents in the fashionable colony were badly frightened. A large elm tree in front of James B. Haggin's residence was struck and split in two, shaking the entire neighborhood. The residences of Elisha Dyer, Edward J. Berwind, and Lispenard Stewart are close to the Haggin place. Trinity Church was struck by a bolt, which went down the lightning conductor to the ground without damage.

The top of the old shot tower was knocked off by lightning and the steeple of St. Patrick's Church, Valley Falls, was set afire, but a curate, the Rev. J. F. Cooney, ran up inside the belfry, knocked off the burning shingles, and saved the edifice from serious damage.

ACTON, Mass., Aug. 29.—Many Middlesex County cities and towns were jarred severely to-day when one of the mills of the American Powder Company blew up after being struck by lightning during a severe electrical storm. It is believed that no person was in the immediate vicinity of the mill, and, so far as known, there were no casualties. The force of the explosion shattered windows and smashed crockery in houses scattered over a wide area and caused rumors of an earthquake to spread throughout the county.

THOMPSONVILLE, Conn., Aug. 29.—Thousands of dollars damage is believed to have been done by an electrical storm of great intensity which passed over this section of the State to-day. Several houses and barns were struck by lightning and either burned or badly damaged.

ARDELLE GLASHEEN FOUND.

Her Report of White Slaver Kidnapping Not Credited.

Ardelle Glasheen, the 15-year-old girl who disappeared on Wednesday morning from her home at 261 Twelfth Street, Hoboken, was brought back there last evening by Detective Carley, who had gone to West Rutland, Vt., for her when word came from there on Thursday that she had turned up at the home of her aunt, Miss Elizabeth Fleming.

The girl tells an astonishing story of having been met by a man wearing gray false whiskers, who pointed a revolver at her, led her to New York, bought her clothes, and took her up to Rutland, where, as the train pulled in, she succeeded in eluding him. The letter which so alarmed her family, in which she pictured herself as in the hands of a "white slaver," who had dressed her up "like an heiress," she says, was written by her in the Grand Central Terminal at his dictation.

The police do not take any of this story seriously. They advance the theory that the girl had planned a runaway match which fell through.

FOLEY FEEDS HIS COHORTS.

Ex-Sheriff Opens Harlem River Park to Tammany Club.

Ex-Sheriff "Tom" Foley was host yesterday afternoon to 20,000 of his followers from below Fourteenth Street. It was the twelfth annual outing of the Downtown Tammany Club, and it was held at Sulzer's Harlem River Park.

Half of the crowd came in the afternoon, and merry-go-rounds and ice-cream freezers divided the attention. All this was for the mothers and children. At sundown the men appeared, with all the lesser Tammany lights there in shirt sleeves, and there was much drinking and dancing that lasted far into the night. In the thick of the crowd could be distinguished such personages as Justice Zeller, Judge Rosalsky, Al Smith, and "Big Bill" Devery.

WILSON IS HOPEFUL, NO WORD FROM LIND

Administration Clings to the Belief That Mexico Will Yield.

STANDS BY EXODUS ORDER

Believes That In a Few Weeks Not More Than 1,000 Americans Will Be Left In Mexico.

Special to The New York Times.

WASHINGTON, Aug. 29.—Government officials said to-night that no additional advices concerning the state of the diplomatic relations between the United States and Mexico had been received to-day, and that nothing had occurred to change the optimistic view that prevailed among them yesterday evening over the Mexican situation. The next move in the negotiations should come from this Government in the form of an answer to the second note of Federico Gamboa, Mexican Minister for Foreign Affairs, the text of which was printed in THE TIMES this morning.

It is the expectation here that no formal step will be taken until after further exchanges, perhaps through talks between Señor Gamboa and John Lind, President Wilson's representative in Mexico. Mr. Lind has ample discretionary authority to conduct informal negotiations with Señor Gamboa without awaiting additional instructions from Washington.

Officials said last night that Mr. Lind had telegraphed to the State Department that he was returning to Mexico City to-day from Vera Cruz. Press dispatches from Vera Cruz to-day say Mr. Lind will not leave there. Nothing to clear away this conflict of statement was received by the State Department to-day. It was said this evening that no telegram had come from Mr. Lind.

American Exodus Reported.

Americans throughout Mexico are taking the hint conveyed in President Wilson's address to Congress last Wednesday that they return to the United States. Reports from Consular officers to the State Department show that the exodus is general, and department officials said to-day that in their opinion only about 1,000 citizens of the United States would be in Mexico at the end of a few weeks.

In preparation for any emergency that would make it necessary for Americans to leave the country, United States Consuls in Mexico have been making lists for some time past of all American citizens in their districts. Since the receipt by the Consuls of the instructions telegraphed to them Wednesday night by Secretary Bryan, to advise Americans to leave Mexican territory, they have been sending circulars containing those instructions to the Americans on their lists, and also have given public notice of the President's desire.

It is estimated in the State Department(on the basis of reports from the United States diplomatic and Consular officers in Mexico, that only about 10,000 Americans remain in that country. Of these, about 4,000 are expected to apply for pecuniary assistance to reach United States territory. The State Department has figured that all of the $100,000 which Secretary Bryan asked Congress to appropriate for the purpose will be sufficient only to take away about 2,000 American citizens.

That appropriation has not been authorized yet, but it is thought it will be made available next week. In the meantime Secretary Bryan is using money from the State Department's emergency fund to succor distressed Americans who are anxious to leave Mexico. Last week he made one expenditure of $1,800 for the transportation of American citizens.

Many Have Left Mexico.

How many Americans were in Mexico at the beginning of the present revolutionary trouble the State Department has been unable to ascertain. Before Americans began to leave the country, the American Embassy in Mexico City figured that there were 75,000 of them in Mexican territory. Other estimates of the American population at that time ran from 40,000 to 60,000. At the date of the latest reports from the American Embassy and the American Consulates, the indications were that about 10,000 Americans remained in Mexico, and of those about 2,000 were in Mexico City.

Since last February, when President Madero was killed and Gen. Huerta succeeded him as Provisional President, the State Department has paid for the transportation to this country of between 4,000 and 5,000 American citizens. It is the belief here from reports received by the department that fully 10,000 Americans have left Mexico since Aug. 1.

In addition to the amounts spent by the State Department to assist refugees, the American Red Cross has supplied $25,000. The War Department spent $36,000 last year in carrying Americans from Mexico in transports.

SISTER SHIP TO IMPERATOR.

Keel Laid This Week—Olympic and Imperator to be Off Duty.

Special Cable to THE NEW YORK TIMES.

LONDON, Aug. 29.—It is understood that active preparations are proceeding in Hamburg for the construction of a sister ship to the Imperator, to be called the Vaterland, and that the keel was laid this week.

The Winter sailing lists of the White Star and Hamburg-American Lines show that the Olympic will be out of service for seven weeks, and the Imperator for about three months. The reason for the temporary withdrawal of both ships is the necessity for overhauling.

It is stated that the arrangements to allow the Imperator to make a prolonged stay in Hamburg were perfected some weeks ago. After the completion of her last voyage in October she will be handed over to the workmen. She will take up active service again in January.

The Olympic will be off duty from the end of December until the first week in February.

Dismiss Complaint Against Dwyer.

As predicted a week ago, the Grand Jury which is conducting an investigation into the raids at Healy's restaurant dismissed the complaints brought by George F. Flannery, a reporter, against Police Inspector Dwyer and Patrolman Sheridan. Dwyer and Sheridan were arrested on charges of felonious assault, but the Grand Jury held that there was not sufficient grounds for indictments on that charge.

AMERICAN REFUGEES FILLING VERA CRUZ

Continued from Page 1.

Washington to the same effect that compliance on his part with President Wilson's order for Americans to leave the republic would result in the closing of his bank, thus leaving many reasonably prosperous Americans in Mexico City penniless, because they would not be able to draw on their accounts.

Stockholders Would Lose All.

The banker also informed the Wilson Administration that stockholders of his bank in the United States would lose all the money they had invested, if he should quit the country in obedience to the President's command, and he asked the Washington authorities if he should comply with the order.

The Mexican Herald said this morning:

"The answer to the exodus order is that Americans generally are not going to leave Mexico. Future developments may require that such action be taken, but for the present the attitude of the great bulk of Americans here undoubtedly is one that demands something more than general orders for such a vital step."

Clergymen Decide to Stay.

Representatives of American missions and American clergymen met here this afternoon, Dr. John W. Butter, Dean, presiding. They decided not to leave Mexico at the present time and not to advise mission workers to leave the country, pending further developments. Dr. Butter, who has been in Mexico for thirty years, said: "I do not see what right President Wilson has to order me from Mexico. I see no danger to myself in remaining here, and I have decided to take no further action until I know why I am ordered out."

All the other clergymen agreed with him except one, newly arrived in the country, who believed, "My duty as an American is to obey the orders of the President."

No Provision for Refugees.

The evident unpreparedness of the United States to deal with the exodus is still further discouraging to the Americans who are leaving. When it became known that no provision had been made to care for them at Vera Cruz, where the hotels are already crowded, many refused to depart. Business managers are awaiting instructions from their home offices before advising employes, although they are not attempting to dissuade any from leaving at this time.

Americans who are employed by Mexican firms are unable to leave in many cases as the Mexican law requires a month's notice before quitting. American firms are unable to discharge Mexican employes without giving a month's notice or a month's pay.

The Consulate and Embassy are still thronged with Americans seeking advice as to their action. The general request is:

"I know what your instructions are from Washington, and that, officially, you urgently urge me to leave, but what do you think personally?"

Many Mexican families are preparing to leave here. Few, however, are influenced by the Washington order, as this is the time of year when they go on vacations to Europe or to place their children at school in the United States.

The attitude of the Mexican press generally is calmly aggressive against the United States and in support of Huerta's stand.

Huerta Gaining in Popularity.

Prominent Mexican politicians say: "If the United States wishes to force Huerta into the Presidency, it is taking the right action, as he is gaining popularity daily and will soon be unable to refuse the nomination if it is tendered him."

The failure of John Lind to arrive here this morning and the unavailability of authoritative reports of his return resulted in a weakening in the determination of many to remain, and it was generally determined to prepare for departure and be ready to leave should developments warrant.

The Government publishes in El Diario, an official publication, a summary of conditions in the various States of the republic, on the basis that the authority of the Government is unimpaired when no towns are held by the rebels. It admits that Durango is completely in the hands of the rebels; all of Sonora except Guaymas, and two-thirds of Zacatecas. States in which one or more towns are held by the rebels are Campeche, Coahuila, Michoacan, Morelos, Potosi, Sinaloa, and Tamaulipas. Of these Coahuila is the worst, where the rebels hold most of the towns except three important cities, Saltillo, Torreon, and Monclova.

Great military activity has been in evidence in the capital for the last few days. Many troops are being removed from States which are already well in hand, for the purpose of sending them to other parts of the country or garrisoning the city. Military training is being imparted to practically all able-bodied men in the capital, even boys of 16 being included. The Government is encountering difficulty in obtaining officers competent to give military instruction. Practically all graduates of the military schools who are not on active service have been ordered to the colors.

Blockade Rumor Resented.

It is reported here that the United States Government intends to blockade the ports of Mexico to prevent arms and ammunition reaching the Huerta Administration from Europe or other countries. It is asserted that such action would mean a declaration of war, since it inevitably would make it impossible for the Mexican Government to protect foreigners, and consequently would make unjust the Wilson Administration's demand that such protection be given.

The assertion also is made that the action of the Washington officials in undertaking to prevent shipment of munitions of war across the United States-Mexican border inevitably will be inefficacious, as it merely will place a premium on the smuggling of arms. It is understood arrangements already have been made to obtain a supply of munitions through other channels.

Aureliano Urrutia, Mexican Minister of the Interior, has issued a departmental decree that every landowner shall arm and equip ten men for the protection of his property, thus leaving the army free for other tasks.

Many committees have called at the National Palace to congratulate President Huerta and Foreign Minister Gamboa on the stand taken by them recently in dealing with President Wilson's confidential agent.

There have been attempts to organize demonstrations, but they have been stopped officially, as it is not desired by the Mexican Government to excite public opinion further.

Minister Gamboa's full statement concerning the American exodus as published to-day runs:

No Massacre Planned.

"I consider the action premature and incongruous, as Americans here are not in danger. This is not a country of Boxers. There is no evidence that Mexicans are preparing to massacre Americans. I have not heard of any demonstrations against Americans, nor even insults.

"Mexico has 400,000 citizens in the United States, yet we are making no move to remove them, as we have no fear that they will be lynched.

"Furthermore," the Foreign Minister's comment continues, "the action of the United States in sending merchant vessels to remove Americans from Mexico is incongruous. If Americans can be removed in merchant ships, that is a sign that they are not being massacred, as then the ships would carry away only corpses. If they are being massacred, then send warships, not merchant vessels.

"There are many instances, even when nations are at war, of foreigners remaining in the country which is at war with their nation. Many Frenchmen remained here through French intervention and continued to live here to ripe old age.

"I am inclined to believe," Señor Gamboa's statement adds, "that the Washington Administration is attempting to force Mexico's hand by sensational measures. The removal of Americans is calculated to cause unwarranted excitement here and in the United States."

Mexican authorities stated officially to-day that further warnings such as that sent out by Arnold Shanklin, American Consul General, to the effect that maltreatment of Americans would raise the question of intervention, would be regarded by them as an ultimatum from the United States.

Members of the Mexican Press Club visited Foreign Minister Gamboa to commend his notes to Mr. Lind and to offer the support of the Mexican newspapers in any event which might arise. Señor Gamboa replied that he was only doing his duty in expressing the ideas of Gen. Huerta, and that he would communicate the congratulations of the journalists to the Provisional President.

The Foreign Minister recommended calmness to the native newspaper men in the present hour, saying:

"The situation by no means is desperate."

Señor Gamboa also commended the attitude so far of the Mexican and American press. His praise was communicated to the foreign correspondents.

There are indications from official sources that President Huerta's advisers believe the United States Government is preparing to recede from its position to the extent of withdrawing the objectionable proposals for the methods to be adopted in pacifying Mexico.

No indication has come forth that the Huerta Government is willing to change its attitude, although it is ready to resume negotiations.

Government officials believe that the implied offer of money on the part of the United States was a grave diplomatic mistake, and that it will cause a bad impression in Europe.

It is denied insistently that European pressure is being brought to bear on Mexico to accept the American proposals.

The clause in President Wilson's message stating that the negotiations here were not in accord with international usage caused a sensation in diplomatic circles. Government officials assert that it gives them still more ground for their stand in rejecting all proposals made so far by the American President's personal representative.

Military officers call attention to the sending of United States artillery to Laredo, Texas. They say it cannot be interpreted in any way except as an aggressive move on the part of the Washington Adminstration. It is stated that it is ridiculous to assume that high officers of the American Army are sending field artillery to patrol the border merely to prevent smuggling.

Rumors continue that President Huerta is obtaining or is about to obtain funds. Leading bankers believe the report, but say they cannot tell where nor how a loan is to be arranged.

Nelson O'Shaughnessy, American Chargé d'Affaires here, has delivered at least one note to Minister Gamboa in the last two days, but its contents have not been disclosed.

CALLS IT INTERVENTION.

Mexican Press Resents Lind's Plan and Says Huerta Will Win.

Special Cable to THE NEW YORK TIMES.

MEXICO City, Aug. 29.—Mexican newspapers are radically anti-American in commenting on the negotiations between President Wilson's personal representative in this country, ex-Gov. John Lind, and Federico Gamboa, Mexican Minister of Foreign Relations. They speak in scathing terms of the proposals of the Washington Administration and Mr. Lind's mission generally.

El Imparcial says in a seven-column article:

"The Mexican Government has saved the national decorum and the sovereignty of the republic. The pretensions of the President of the United States to intervene with the sole right of a greater power in our political and economic affairs were rejected with energetic patriotism.

"Mr. Lind," El Imparcial continues, "has as his mission to propose real intervention, covered with the cloak of friendship toward our people and good will for the peace of the nation. The Washington Government wishes to exercise a voice in our Presidential election, offering in exchange the money of its bankers to solve our financial difficulties."

El Pais, also in a seven-column report, asserts:

"Woodrow Wilson, with unspeakable stubbornness, has announced that he would not recognize the Government of Gen. Victoriano Huerta."

El Diario prints:

"From the height of her sovereignty Mexico opposes her high heroism, patriotism, and purest reasoning to the overbearing pretensions of the United States."

MEXICO CITY, Aug. 29.—President Wilson's attitude toward Provisional President Huerta greatly increases the chances that Huerta will become the next President of Mexico, in the opinion of at least two of the leading Spanish dailies of the Mexican capital.

El Diario, in an editorial article commenting on the diplomatic exchanges, says to-day:

"If the election of Victoriano Huerta in the coming campaign has been in doubt, the latest diplomatic developments and the unforseen attitude of President Wilson and Secretary of State Bryan have made it certain."

A eulogy of Provisional President Huerta follows, and the article continues:

"President Wilson has taken it upon himself to crystallize the popularity of Provisional President Huerta until he has become the incarnation of national dignity and sovereignty.

"John Lind thought to come, to see, and to conquer, but Federico Gamboa was able to counter and to dominate him. In the first encounter the Colossus of the North was turned from its course, disconcerted. In the second encounter it abandoned the field.

"John Lind has come to Mexico to assure the election of Victoriano Huerta. All ambitions, all rancor, and all intrigues have dissolved in front of the diplomatic triumph which we have gained. There is not an honest Mexican soul who will not vote for Victoriano Huerta, because the President of the United States of America attempts foolishly to exclude him from the contest.

"As for the revolutionists' candidates, they may be considered defeated in advance, precisely for the reason that they appear as the candidates of the White House."

The article concludes by likening Foreign Minister Gamboa to David conquering the Goliath of American diplomacy.

El Pais publishes an editorial article along similar lines, asserting that President Wilson not only has launched the candidacy of Huerta, but also advanced it, since, should Huerta be proposed he could find no better argument in his favor than the "odium of a Yankee President."

El Independiente, under the caption, "Our First Victory," says Mexico scored through the lucid and dignified responses, the sound reasoning and the just grounds of Mexican diplomacy.

The Imparcial, citing the fact that the negotiations have not terminated, does not believe it opportune to attempt to analyze the situation. It counsels tranquillity, only approving and applauding the course thus far taken by the Mexican chancellery.

REBELS APPLAUD WILSON.

Carranza's Brother, However, Says Huerta Can't Make Terms.

EAGLE PASS, Texas, Aug. 29.—General satisfaction with President Wilson's Mexican message was expressed to-day in a statement by Gen. Jesus Carranza, acting head of the Constitutionalists, at their provisional capital, Piedras Negras. He spoke in the absence of his brother, Gov. Venustiano Carranza, who is fighting at Torreon.

Constitutionalists, Gen. Carranza said, appreciated the fairness of the message. He predicted, however, that war would continue, because Gen. Victoriano Huerta, Provisional President, would be unable to comply with American suggestions, and Huerta would have to be "driven from the country" before peace could be restored.

"On the whole, the stand the President takes with regard to our country is satisfactory to Constitutionalists," Gen. Carranza commented, "but the principal point, the best thing for Mexico, is his continued refusal to recognize Huerta. Without such recognition by the United States, Huerta has no credit and can raise no money with which to carry on his Administration.

"With regard to holding the leaders on both sides responsible for damage to the persons and property of foreigners, we have from the beginning of the revolution tried to do this, and we shall continue to do so. If, by accident or the necessity of war, not voluntary on our part, there should be any violation of the decree of the first chief (Gov. Carranza) with regard to this matter, we shall do everything in our power to punish those responsible and indemnify those suffering loss.

"Although we think that if the doors were opened to us and we were permitted to procure all the arms and ammunition we need to supply the thousands who are eager to join our army, we could bring peace to Mexico in a short time, we have no fault to find with the President's order enforcing the neutrality laws against both parties. We have felt bound to criticise the United States for permitting Huerta to import arms while denying us the same right, but now that the President has directed that all such shipments shall be suspended to both sides, we are satisfied. This order helps us by shutting out Huerta supplies.

"We are winning constant successes with our arms, and are adding new territory to our control, and we are satisfied that in a short time, if the country is left to itself, we can bring peace.

"It is not within the power of Huerta to cause an immediate cessation of hostilities, as asked for by the President, as he has no means to enforce such an armistice. That is what he has really been trying to do for the last six months, but without success. Neither can an election be held so long as he or any one representing him remains in power. There cannot be a legal election until there is absolute peace throughout the republic, and there cannot be peace until Huerta and his adherents are driven completely from power and from the country. Then, and not until then, will there be an election for President. The Constitutionalists have pledged themselves to abide by the result of such an election, and they will keep that pledge."

Constitutionalists recaptured Hermanas, in Coahuila, from Federals last night, according to to-day's official Constitutionalist dispatches. The Federals offered little resistance, having found Hermanas untenable owing to a contaminated water supply.

It was rumored that the Federals were preparing to evacuate Monclova, their northernmost stronghold in this section, preliminary to an endeavor to raise the siege of Torreon.

Constitutionalists reported that they had captured Villaldama, Nuevo Leon, yesterday.

COLQUITT WANTS INVASION.

He Might Send Every American Soldier Into Mexico.

COLORADO SPRINGS, Col., Aug. 29.—"I would send every United States soldier into Mexico to protect American women if necessary," asserted Gov. O. B. Colquitt of Texas in a speech at the Governors' banquet last night.

"I know that I am treading on dangerous ground, but the United States should not stand idly by while Americans are being molested and outraged in the rebellious republic."

Gov. Colquitt sprang the sensation of the evening with his utterances on the Mexican situation, in marked contrast to the speech just made by the Secretary of the Interior, Franklin K. Lane, which praised President Wilson and his Cabinet for their work.

BRIGHTER DAILY, SAYS BRYAN.

Mexican Situation, He Insists, Looks Very Encouraging.

PHILADELPHIA, Aug. 29.—"I am glad to say that the Mexican matter looks very encouraging at the present time, and I believe it is going to grow brighter every day," asserted the Secretary of State, William J. Bryan, to-night in Doylestown, where he gave a Chautauqua lecture. "I anticipate no trouble, believing that good sense and judgment on the part of Mexico will eventually prevail."

When asked if it was true that President Huerta had requested John Lind, President Wilson's personal representative, to return to Mexico City for the purpose of arranging a compromise on the proposals of the United States, Mr. Bryan said:

"Mr. Lind is still at Vera Cruz. How long he will remain there, and whether or not he will go to Mexico City for further negotiations I am not prepared to say. That is something that has not been decided."

Mr. Bryan spoke in Kennett Square to-night.

SEES WISDOM IN WARNING.

Withdrawal of Americans, London Admits, Would Hurt Huerta.

Special Cable to THE NEW YORK TIMES.

LONDON, Aug. 29.—A remarkable change has come over the view taken of the Mexican situation in London financial circles. President Wilson's message at first was derided generally, as making a bad position worse, and particularly his suggestion that Americans with interests in Mexico should leave the country. That was scoffed at as improbable of realization.

To-day's advices indicating that the Huerta Government was "climbing down," however, led to a change in the City's view. On reflection, according to The Daily Telegraph, it is seen that if any considerable number of American citizens in Mexico did act on President Wilson's suggestion, Provisional President Huerta's position would be compromised gravely. In the first place, President Huerta would be confronted with distress and discontent among native workmen left without employment through the closing down of American owned undertakings, and in the second he would have the responsibility of protecting American property, while failure in regard to that duty would render Mexico liable for indemnities. Hence would arise a good pretext for intervention, and it is easy to understand, the paper says, that the Ministers of friendly powers in Mexico City have redoubled their efforts to procure a solution of the deadlock.

REFUGEES GET TO JUAREZ.

Chihuahua City Fears Carranza Is Moving to Attack It.

EL PASO, Texas, Aug. 29.—A trainload of American and Chinese refugees from Madera, Chihuahua, arrived in Juarez to-day. The refugees left Madera two weeks ago.

The contemplated troop movement out of Juarez to the relief of Chihuahua City has not been made, although the train is ready. Chihuahua fears an attack from Gov. Carranza, who is reported moving from Torreon.

Diaz May Return to Mexico.

LONDON, Aug. 29.—Gen. Felix Diaz immediately after his arrival in London from Canada yesterday telegraphed to Mexico for information as to the latest developments. He said he had not decided whether to proceed on his mission to Japan or return to Mexico. Should his friends in Mexico nominate him for the Presidency, he added, he would return.

Hammond's Associate Missing.

DOUGLAS, Ariz., Aug. 29.—The disappearance of John G. George, an American mining man, after his release from a Federal prison at Empalme, Sonora, last Sunday, has created anxiety among his friends in Arizona. The Federals consider George friendly to the Constitutionalists, and it is feared he was rearrested. George is manager of the mercantile department of the Richardson Construction Company and is a business associate of John Hays Hammond.

Thinks Huerta Has Life Job.

LONDON, Saturday, Aug. 30.—The Economist, reviewing the Mexican situation, foresees the possibility of Gen. Huerta holding the Presidency indefinitely, because, it says, he is prohibited as Provisional President from being a candidate for the office, and an election cannot take place constitutionally until peace is restored.

MORGAN & BROTHER
(Established 1851)
Storage Warehouses
and
Motor Vans
230, 232, 234, 236 W. 47th St.,
Phone 52 Bryant. Near Broadway.
Entire charge taken of removals in Town or Country.

Our MOTOR VANS have been carefully constructed for the transportation of fragile furniture.

China, Glassware, Ornaments and Books packed under our Guarantee.

Furniture and Works of Art boxed, packed and shipped to all parts of the world.
Send for Estimate.

Out To-day! Read It!
MEXICO
A Weekly to Promote Intelligent Discussion of Mexican Affairs.
For Sale at Principal Newsstands

HITCHCOCK REBELS; FIGHTS CAUCUS RULE

Republican Senators Support His Amendment for Graduated Tax on Corporation Incomes.

RADICAL VIEWS PREVAILING

Move to Bring Tax Collectors Under Civil Service Fails—Norris for Inheritance Tax.

Special to The New York Times.

WASHINGTON, Aug. 29.—The bolt from the Democratic ranks long threatened by Senator Hitchcock of Nebraska came to-day, and produced some surprising results. In the face of the vote of the Democratic caucus against his amendment to the Tariff bill imposing a graduated tax on corporation incomes, ranging from 5 to 20 per cent., according to the size of the corporation, Mr. Hitchcock insisted to-day on presenting his measure to the Senate. Not a single Democrat came to his support, but every Republican present except four voted for his amendment, which is one of the most radical assaults on corporations ever proposed in Congress. It would apply to no corporation capitalized at less than $50,000,000 or doing business of less than $10,000,000 annually.

Considered as a serious political move, the vote for the amendment of conservative Republicans like Mr. Gallinger of New Hampshire, the minority leader of the Senate, would be absolutely inexplicable. But the vote came after a bitter attack by Mr. Hitchcock upon the caucus rules of his party, and Republican support for his measure meant simply an effort to accentuate Mr. Hitchcock's criticism of his partisans. The amendment was defeated by a vote of 30 to 41, and it is safe to say that if the Republicans had had any doubt as to the fate of the measure they would have voted against it.

The Republicans who voted against the amendment were Mr. Colt of Rhode Island, Mr. McLean of Connecticut, Mr. Smoot of Utah, and Mr. Sherman of Illinois.

Mr. Hitchcock told his colleagues that caucus rule would mean the end of all representative legislation. After the majority caucus had decided on a measure, he protested, debate in the open Senate became a farce.

"Senators do not listen to arguments once the caucus has expressed its will, because they realize that debate will be fruitless," he said. "Caucus action to consider the thousands of tariff rates might be justified, but to treat the income tax section as a strictly party matter was vicious.

"Why should not the income tax section be amended on the floor?" he asked. "Why should Senators be expected to be bound by the hasty action of a secret caucus? Amendments have been proposed here by Senators on the other side who have seriously studied the income tax system and are in perfect sympathy with it. Those amendments should not be cavalierly rejected.

"It was not even a fair test of caucus strength, for there was a caucus within a caucus. The nine Democratic members of the Finance Committee voted as a unit, without regard to their individual convictions. It was a wheel within a wheel, a machine within a machine.

The demand of radical Democrats for an increased tax on large incomes will probably be considered at a party caucus early next week. The majority members of the Finance Committee met this evening to consider reports from sub-committees on the 105 paragraphs that have been passed over temporarily by the Senate. The committee hopes that decisions will be reached on all these subjects in time for the caucus to dispose of them along with the tax issue some day early next week.

The La Follette amendment, graduating the income tax up to 10 per cent., will be revised by the Democrats and rewritten in a way to give it the semblance of an original Democratic measure, and the maximum rate may be reduced to 7 or 8 per cent. While the vote in caucus is expected to be close, the consensus of opinion is that the radical movement will prevail. What will be the attitude of the House toward the proposed amendment is problematical, but it is expected that the House conferrees will stand stoutly against any radical changes in the bill.

Debate on Tax Collector.

Following Senator Hitchcock's outburst, the income tax debate centred about the provision that would permit civil service laws to be disregarded in employing inspectors, deputy collectors, and agents to administer the new income tax laws. Republican Senators freely charged that the Democratic majority was trying to break down the civil service laws and open up new jobs to "political favoritism."

All factions of the opposition united in their effort to have civil service extended over the new employes, but on the closest vote of the day they were defeated, 37 to 32, on an amendment offered by Senator Lodge. Senator Hoke Smith, who defended the bill for the Democrats, said it was impossible under the present civil service examinations to get men qualified to administer the income tax law.

"A bright boy out of high school could pass the examination," he said, "but men of 40 or 45, equipped from business experience to do such work, probably would fail."

"Do you think the recommendation of a Congressman would be better than a civil service examination?" demanded Senator Root.

"I think the judgment of a Congressman would be better in the selection of competent men than this examination they have been conducting," replied Senator Smith. "None of the men who have passed these examinations are as fit as the men recommended by Deputy Collectors of Revenue."

As it was left by the Senate the bill authorizes the Collector of Internal Revenue and the Secretary of the Treasury to employ men outside the civil service for the first two years after the income tax goes into effect.

Upon the suggestion of Senator La Follette, the bill was amended so as to allow State officials to have access to the income returns of corporations. By a vote of 28 to 38 the Senate rejected Senator Jones's amendment to permit Alaska to retain the income tax collected in that Territory.

Senator Simmons, Chairman of the Finance Committee, reiterated to-day his belief that the measure will be passed before the end of next week.

Senator Norris of Nebraska gave notice at the end of to-day's session that he would offer an amendment later, proposing an inheritance tax as part of the bill.

CALIFORNIANS IN CHARGE.

Calhoun and Eastern Directors Supplanted in San Francisco Street Railways.

SAN FRANCISCO, Aug. 29.—J. W. Lilienthal, a local capitalist, was chosen successor to Patrick Calhoun and made President of the United Railroads of San Francisco at the annual meeting of the stockholders of the company yesterday, and a directorate, composed of California men, with a single exception, was named to supplant the former directorate made up of Eastern capitalists. The United Railroads of San Francisco is a subsidiary of the United Railroads Investment Company of New Jersey.

President Lilienthal announced he had accepted the office because of an ambition to improve relations between the company and the public.

Referring to last Tuesday's bond election, in which the city voted funds to extend its lines in competition with the United Railroads, he declared that in the future the company would keep out of politics, and it would be his aim to confine the activities of the company to the operation of street railroads.

Viscount Haldane and His Sister.

The Lord Chancellor of England, With Miss Elizabeth Haldane, Photographed as They Arrived on the Lusitania.

Copyright by Underwood & Underwood.

LORD HALDANE HERE EAGER TO SEE CITY

Continued from Page 1.

bag" and the "hamper" when the King "was at large."

The Lord Chancellor said that he was the first man of his office to depart from England since the time of Cardinal Wolsey, who went to Calais, France, in the reign of Henry VIII., taking with him the Great Seal.

"I left the Great Seal in the House of Lords," he added. Then, turning to Sir Kenneth, he remarked: "I hope the Great Seal is safe in the House of Lords."

"I am sure it is," Sir Kenneth replied.

"It is," said the Lord Chancellor, apparently convinced. "Though that reminds me that on the trip over, one day, Sir Kenneth gripped my arm as we were standing at the rail and pointed at something in the water. 'Isn't that the Great Seal floating there?' he demanded. I was actually startled for the moment."

On the way to the Plaza Lord Haldane announced that there were certain things he must see. After taking his seat in the automobile he turned to Judge Parker.

"You must let me know when we come to Broadway," he said. Then at several corners he desired to know if "this" was the thoroughfare he sought. Then he wanted to see the Public Library and the Grand Central Terminal. Here he insisted upon getting out of the automobile and making a hurried inspection. He viewed the interior of the station, and went out on one of the platforms to see one of the electric locomotives come in. As they drove up Fifth Avenue he asked to have Delmonico's pointed out.

At the first interview on the Lusitania one of the reporters addressed the Lord Chancellor's sister as "Lady Haldane." This drew a hearty laugh from her brother.

"Oh, she is a spinster" he explained.

At the second interview it was not necessary to ask the Lord Chancellor an opening question. He got his cue on the steamer, and with a smile, and a bow, he said that he was glad to meet the representatives of the press of the country, whose energy, enterprise, and vigor he had long admired. Then he went on to say that he was a great admirer of the institutions of this country, of their vigor, their wonderful accomplishments in the fields of science and literature; the development of our intellectual life, the foundings of new schools and universities, and the progress in philosophy and the arts. He spoke of the Harvard Law School as a model institution of its kind, and said he had become more or less familiar with its work.

On the steamship and at the hotel Lord Haldane was asked questions bearing upon the actions of the militant suffragists in England. He laughed heartily when the subject was broached the second time.

"You are fortunate to have no militant suffragists in America," he said. Personally, I am in favor of the cause of the suffragist, but the methods of the militants have delayed equal suffrage in England for many years. I very much disapprove of their methods."

Miss Haldane announced that she was not a militant. "But," she added, "I am inclined to be in favor of their idea. I am sorry Mr. Asquith was misused at the hands of militants while on the golf links. Such treatment is unfair."

Expects Equal Suffrage in England.

"I am in favor of the female force in life," Lord Haldane said a little later. "I have no doubt that in England women will at length get measures in their favor. At present the subject is divided, and there is little possibility of the passage of such a measure at this time. No, I don't think there is a possibility of a Government measure in the near future. In the Cabinet we are divided, some favoring suffrage and some opposing, and the Opposition is divided as well."

Lord Haldane was asked whether he had become an advocate of woman suffrage.

"I would rather not answer that," he replied. "I think the militant suffragists try to advertise," he went on, "but I believe they do so a little too severely. The States are fortunate in not having militants. The women think less about the vote here than they do in England. There has been more restraint in England since we got the new 'In and Out of Jail' act, called by some the 'cat and mouse' law. The ladies don't like the idea of coming out of prison and then going in again."

Returning to the subject of his admiration for this country, Lord Haldane said:

"I had occasion to become acquainted with your system of education when I was Chairman of a Committee on Universities in England. You have done wonderful work in science here in America, especially in the field of medicine. I have been particularly interested in the advancement made in matters regarding Government, both State and national. I read a report made by Senator Root, in three volumes, and I took keen delight in perusing the matter compiled by him."

As Secretary for War, Lord Haldane was responsible for the organization of England's Territorial Army, which corresponds to our militia.

"Your State system is different from ours," continued the Lord Chancellor. "Your system allows you to organize your militia locally. In England we have the Territorials—their organization is national. We have wonderful over-sea forces—the largest over-sea army in the world. The principal thing to be looked forward to in the establishment of a standing army is its proper organization. In England we have a camping period of fifteen days. The Territorials take a prominent part in those camps; and they can be mobilized on very short notice."

Miss Haldane suggested that there was also a Territorial nurses' service.

"And valuable work it does, too," supplemented the Lord Chancellor. "It is composed of a trained citizenship—trained to give the proper medical attention in war times, in case of epidemics, or in panics."

Lord Haldane admitted that he had given attention to the situation in Mexico.

"However," he added, "I must decline to express an opinion in regard to it. I will say nothing concerning the stand that has been taken by the United States as regards Mexico, or regarding its justification. We always feel it impossible for one nation to judge the affairs of another. If Egland could, she would be helpful to either country—the United States or Mexico."

Lord Haldane was asked if he could compare American court methods with those of England.

"I came over on the steamer with my friend Justice Oliver Wendell Holmes of your Supreme Court, and I asked him many questions upon such matters," he said. "He told me a great deal, and now I feel as if I know a lot about a matter of which I was ignorant. They are very different from ours. In England there are fewer technicalities than in America."

"Are cases apt to be so long drawn out?" he was asked.

"Well, the American laws admit of more appeals in a criminal case," was the reply. "We deal very sparingly in appeals. The difference in procedure in criminal cases is greater than in civil cases."

"Is it possible to delay a trial in England in a criminal case by arraying a lot of opposing alienists to testify as to sanity?"

"That is something we are thrashing out," was the reply. "The subject of lunacy with regard to crime is one of great interest in both countries, I find. A decision in the McNaughton case established a precedent in English law. Of course we might find such tactics formidable, but in such cases a decision would be based upon the facts."

Lord Haldane was asked about the present relations between England and Germany.

Balkan War a Drain on Europe.

"They are growing constantly more cordial," he replied. "There is a better feeling between the two great groups of European powers, growing out of working together in the settlement of the Balkan matter. As for the war itself, there is no doubt that it has depleted the financial resources of the great countries of the world. These have suffered much, but at the same time the strain has not been abnormally felt. I have been giving my undivided attention to literature regarding banking and money matters in the United States. In America you grapple with a great question when you look into methods of banking and handling of money. In the end, the bankers throughout the country will organize for the good of the United States."

Lord Haldane was asked if he would comment upon the Thaw case.

He smiled. "I am too good a lawyer to express an opinion on a legal case in which all the facts are not before me, and especially when I don't know the law that governs," he replied.

On Home Rule, Lord Haldane said:

"Home Rule has passed its second reading in Parliament, and is now up for its third. I believe it will be not long before it is an accomplished fact. Never has it been nearer a certainty than now."

"What about the rioting in Ulster?" he was asked.

"That is a great question. The people there feel very strongly on the religious question. The issue is between Catholic and Protestant. But the time has passed for bigotry. You cannot keep the hands of the clock from advancing."

Lord Haldane was asked what he thought of the present status of international peace. He said as he intended to say something on that subject in his address before the Bar Association in Montreal he would refrain from discussing it. "But sooner or later," he added, "we must all come to the conclusion that we can settle all our differences in a better way than by quarreling with each other."

"What is being done in England on the subject of divorce?" the Lord Chancellor was asked.

England Split on Divorce Question.

"That is a matter of great interest with us at present, and, I may add, of wide divergence of views. We have had two reports of royal commissions on the subject, one favoring very strict laws and one in favor of lax regulations, such as obtain in some of the States. No, I do not think there is any chance at present of the Government bringing in a bill on the subject. I am afraid it would not wish to take a position in the matter. However, it is likely a bill will be introduced if an agreement on various points can be reached.

"I have been for years a student of Marshall, your great Chief Justice, who was really responsible for the interpretation of your Constitution," said Lord Haldane, "and I have been interested in comparing your Constitution with that of Canada, which is also a written document."

"Did you have time to form any impressions coming up from the steamer?" Lord Haldane was asked.

"Yes," he replied, "I wanted to see the Grand Central Terminal, and I was so impressed with it I made them take me through it. I was impressed not only with the great beauty of the interior, but with the organization. There is nothing like it in the world."

Lord Haldane said he regretted deeply that time would not permit him to make a thorough study of American institutions, as he had long desired to do. He added that his sister, who is deeply interested in social work and who had the degree of LL. D. from a Scottish university, was eager to see something of the hospital work here, and probably would take keen delight in going through some representative American medical institutions.

After the interview at the Plaza Lord Haldane was taken by members of the Reception Committee for a drive about the city, which had been planned for earlier in the day. He had been compelled to forego a reception by the Pilgrims because of the shortness of his stay. In the evening he was the guest of Cordenio A. Severance of the committee at the Metropolitan Club, where the other guests included Miss Haldane and Sir Kenneth Muir-Mackenzie and members of the committee and the women of the committee which received Miss Haldane.

Lord Haldane and his party will depart from New York at 10 o'clock this morning for West Point, where the Lord Chancellor, as former British Secretary for War, will be received with military honors. After a reception at the home of Col. Townley, Superintendent of the Military Academy, and a review of the corps of cadets, Lord Haldane will travel by special train to Albany. He will depart from there for Montreal at 11 o'clock to-night. The sessions of the American Bar Association, before which Lord Haldane will deliver an address, will begin on Monday. The Lord Chancellor will return to New York at 10 o'clock on Tuesday night, and will sail on the Lusitania at 1 o'clock on Wednesday morning.

CRITICISES LORD HALDANE.

Law Journal Objects to His Appointment of Assistants.

Special Cable to THE NEW YORK TIMES.

LONDON, Aug. 29.—The Law Journal finds fault with Lord Haldane for creating an entirely new precedent by retaining the office of Lord Chancellor while three Commissioners are appointed to execute its duties. Hitherto, in modern times, the seal has been placed in commission only when a vacancy occurred in the office.

Precedents, it is suggested, have doubtless been searched for, but their application is problematical; for, whereas former Commissioners exercised the power of the Lord Chancellor, the present Commissioners are apparently only his representatives to exercise in his absence ministerial or judicial functions which are still vested in him.

LORD STRATHCONA IN TOWN.

Arrives on the Same Ship with Lord Haldane.

Lord Strathcona, until recently High Commissioner for Canada in London, arrived on the Lusitania yesterday. He was accompanied by Lady Strathcona and his Secretary, Dr. W. Peterson, Dean of the University of Montreal, of which Lord Strathcona is Chancellor.

Lord Strathcona, who is now 93 years old, seemed rather feeble as he left the ship leaning on the arm of Lady Strathcona. He declined to discuss the prospects of woman suffrage in England. "But," he added, "I may say in passing that I am opposed to the methods pursued by the militants in England."

Asked about the future in the Baykans, Lord Strathcona said it was impossible at the present time to make a forecast. He was of the opinion, however, that the matter would be taken up and straightened out by the powers.

LUSITANIA HERE AGAIN.

Cunarder's First Trip This Year—Green Stokers Slowed Her Down.

Making her first voyage since December, when she was laid up for installation of new and improved turbines, the Cunarder Lusitania arrived at New York yesterday afternoon, having maintained an average speed of 23.03 knots an hour across the Atlantic. That she did not come at a greater speed was a keen disappointment to the Cunard management, but her failure to do so was not due to any fault of her turbines, but to the fact that among her 290 stokers there were about 75 green men who were entirely unfamiliar with the firing of so great a ship as is the fleet Cunarder.

The Lusitania came over the long course of 2,910 miles, the time of the voyage from Daunt Rock to the Ambrose Channel Lightship being 5 days, 6 hours and 26 minutes. Her days' runs were 56, 595, 574, 584, 572, and 529.

The liner brought 1,883 passengers, of whom 932 were in the first and second cabins—472 in the first, and 460 in the second. Among the former were many well-known people, including, besides Viscount Haldane, Miss Haldane, and Sir Kenneth Muir-Mackenzie, Lord and Lady Strathcona, Associate Justice Oliver Wendell Holmes of the United States Supreme Court, Baron and Baroness Baldinger, Baron Raymond de Bulow, Dr. and Mrs. Harvey Cushing, Mr. and Mrs. John B. Stanchfield, and Roger Sullivan.

WANT CUBA TO PAY $557,000 OVER AGAIN

Cienfuegos Contractors Charge That Sum Reilly and Others Got Was Wrongly Paid.

SAY WASHINGTON WAS DUPED

Claimants Also Threaten to Prosecute Reilly Interests Over Transaction in Which Sulzer Figured.

Special to The New York Times.

WASHINGTON, Aug. 29.—A demand is to be made upon the Government of Cuba for the payment to the Latin-American Contracting and Improvement Company of the sum of $557,000, which the latter claim to be due for labor and material furnished in the construction of the Cienfuegos water and sewerage system. This action is a phase of the suit in this country which resulted in the production of correspondence showing William Sulzer's activity when a member of Congress with the Cienfuegos contract.

The demand for the payment of this sum will, in all probability, be protested by the Cuban Government on the ground that it has already paid this sum to Donovan & Phillips and to Hugh J. Reilly, who had satisfied the American State Department in 1912 that the money was due to them. On behalf of the Latin-American Contracting and Improvement Company, it will be contended before the proper officials of the Cuban Government that the $557,000 was wrongly paid to Reilly and to Donovan & Phillips, that false representations were made by those to whom the money was paid, that the Cuban Government would not have paid the money to Reilly and the Donovan & Phillips firm if the American Government, in the latter part of the Taft Administration, had not coerced Cuba into making the payment under threat of intervention by the United States Government, and that the American State Department forced Cuba to make this payment over the protest of the Latin-American Company.

Announcement of the decision of the Latin-American Company to demand that the Cuban Government pay it the $557,000 claimed to be due, and alleged to have been wrongfully paid to another claimant, was made here to-night by C. W. Gormly, a member of the firm of Smith, Gormly & Salomon, the New York attorneys representing that company. Mr. Gormly also stated that steps had been taken to have those who made the alleged "false representations" in the matter of this claim prosecuted in the criminal courts of Cuba. Messrs. Gormly and Solomon, and Señor José Antonio Frias, an ex-Senator of Cuba, who have been in Washington for the past three days in connection with the case, returned to New York to-night. Representatives of the Latin-American Company will go to Havana next week to arrange the steps to be taken to institute prosecutions before the Cuban courts.

Señor Frias and Messrs. Solomon and Gormly came to Washington to urge Congress to institute a rigid investigation into the whole matter of the Reilly contract and the manner in which the money was paid to Reilly and Donovan & Phillips, instead of to the Latin-American Company. It has been alleged that Mr. Sulzer, when a member of Congress, was active in connection with the presentation of the Reilly case before the War Department in 1908 and before the State Department last year, when the American Government made its demand for the payment of Reilly's claim. Cuba paid the money to Reilly and Donovan & Phillips on Aug. 27, 1912, under protest. At that time Mr. Sulzer was Chairman of the House Committee on Foreign Affairs.

Mr. Gormly gave the following statement to the correspondent of THE NEW YORK TIMES this evening:

"We are at work in Washington completing our own examination of the various matters connected with the Reilly-Cuban payment, recently referred to in the columns of THE NEW YORK TIMES.

"One year ago this month, our Department of State compelled Cuba, under a threat of intervention, to pay the $557,000 claimed by the Latin-American Contracting and Improvement Company to Donovan & Phillips and Hugh J. Reilly, who had falsely represented that $557,000 of such amount was owed them for labor and material furnished in the construction of the Cienfuegos water and sewerage system.

"It has developed, through admissions made by interested parties, and otherwise, that our State Department was deceived and misled into compelling Cuba to pay the entire amount to the wrong parties.

"The Latin-American Contracting and Improvement Company has taken steps to have those who made the false representations prosecuted in the criminal courts of Cuba, and also to secure payment to it of the $557,000.

"It is to be regretted that Cuba, practically a ward of this Government, should find it necessary to lose such a large amount of money through the deception practiced on our Department of State, but, according to eminent counsel in Havana, Cuba has no alternative now but to pay the rightful claimant. It is, of course, to be expected that the people of that republic necessarily feel a grave injustice to have been done them.

"When our State Department demanded payment to Donovan & Phillips and to Hugh J. Reilly, Cuba admitted its indebtedness under the Cienfuegos contract, acknowledged that it owed $557,000 to the Latin-American Contracting and Improvement Company, but requested permission of the United States to deposit the entire amount in escrow pending the determination of the rights of the respective American citizens.

"That request was refused, and upon the insistence of Mr. Hugh Gibson, the then acting American Minister at Havana, and without any opportunity to the Latin-American Contracting and Improvement Company to be heard, Cuba paid the entire amount in cash to the wrongful claimant.

"While it does not seem that our Government has any authority to make amends, financially, to Cuba for her loss of over half a million dollars, it appears probable that when the facts become known to our proper Federal authorities they will take such measures as may be necessary to punish those who tricked and deceived our Department of State."

POLICE HELD FOR LYNCHING.

Chief and Other Town Officials Arrested Following Negro's Hanging.

Special to The New York Times.

JENNINGS, La., Aug. 29.—Police Chief James Mercier, Street Commissioner G. W. Rankin, and seven other well-known citizens of Jennings were arrested to-day charged with being accessory to the lynching of Joseph Comeaux, a negro. In addition to those named, four policemen are under bond as witnesses and may be charged with being accomplices. The accused men have been taken to the jail in Lake Charles, La., for safe keeping.

Both District Judges are absent from Lake Charles, and until they return it will be impossible to get bond for the prisoners. The lynching, several days ago, attracted unusual attention.

Joseph Abraham, a Syrian merchant, was sweeping the sidewalk in front of his establishment, when Comeaux passed by. The negro was wearing a pair of newly polished tan shoes. Abraham brushed dirt upon the shoes and a wordy argument followed. The negro snatched the broom away and repeatedly struck Abraham over the head and about the body. The merchant was not injured seriously, but the negro was arrested. The next morning the jailer is said to have been called from the prison on business. Returning, he found the body of Comeaux suspended in front of the jail door. Previous to the hanging the body had been riddled with bullets.

SUSPECT CONSUL'S MURDER.

German Authorities Think They Have Grau-Wandmayer's Body.

FRANKFORT-ON-ODOR, Aug. 29.—In the pocket of a man whose body, bearing evidences of murder, was found in a lake near here to-day, was a visiting card bearing the name "Alexander Grau-Wandmayer, Secretary to the Imperial and Royal Austro-Hungarian Consulate General." No address was on the card. In another pocket was a receipt dated Aug. 8, for passage on the steamship Kaiser Wilhelm der Grosse.

Alexander Grau-Wandmayer is the name of the Secretary of the Austro-Hungarian Consulate-General in this city. The Kaiser Wilhelm der Grosse sailed from New York on Aug. 12 for Bremen.

WOMEN RULE TON FAMILY.

Suffragists Win All Important Offices at Annual Reunion.

CHICAGO, Aug. 29.—Traditions of the Ton family, the largest incorporated family in the world, were upset yesterday at the annual reunion, when suffragists elected women to all important offices.

When Mrs. Thomas Bradshaw had been elected president, after a spirited contest, one of the influential male members of the family said: "It seems to be the spirit of the day to let the women run things, and we might as well let them have the remainder of the offices without opposition."

SEES PERIL IN FREAK LAWS ON EUGENICS

Tendency of the Times, According to Medical Journal, Is Dangerous.

ZEAL IS OFTEN MISDIRECTED

Outlook, It Says, Is Not Promising, and Aim of Eugenics Will Be Thwarted.

Serious differences have arisen between the medical profession and the legislators of various States as to the interpretation of "practical" eugenics. In fact, public expression of medical opinion has reached a point where it is charged that legislators who seek to put society on a eugenic basis do not know what they are doing. This opinion is based on an examination of recently enacted statutes governing the question.

The New York Medical Journal says editorially in its current issue, under the heading "Misdirected Eugenics," after referring briefly to an editorial article on the same subject printed on Aug. 2:

The untimely expression of so-called "practical" eugenics in terms of statutes by legislators who know little or nothing of the subject, even though inspired by breeders' associations, statisticians, and enthusiasts, was bound to awaken a reaction among those who habitually consider all sides of a subject, particularly when hardships are to be inflicted upon human society, good as the motive may be.

These are beginning to urge that sickly offspring from sound parents and sound children from ailing parents are not uncommon; that genius is not incompatible with certain affections—witness the Darwin and many other family records; that a neuropathic offspring by no means always results from a union in which one of the parents suffered from a neurosis; that many who at one time suffered from diseases now under the ban in many States and had been cured, had normal children; that several of these diseases are increasingly yielding to our therapeutic measures, &c., &c. Right or wrong, these criticisms illustrate the trend of mature analysis.

Suggestive in this connection are the remarks of Prof. Benson at the recent international congress, and which fortunately have been widely disseminated through the lay press: "I should be sorry," said this distinguished investigator, "to see adopted the violent methods put to use in some parts of the United States. It is one thing to check the reproduction of hopeless defectives, but another to organize wholesale tampering with the structure of the population, such as will follow if any marriage not regarded by officials as eugenic is liable to prohibition."

"Nothing yet ascertained by genetic science justifies such a course, and we may well wonder how genius and the arts will fare in a community constructed according to the ideas of such legislators as we are told propose this measure in Pennsylvania and New Jersey, to which we might add several other States. Legislative tyranny and its handmaiden, brutality, are increasingly holding sway under the guise of applied eugenics.

"The outlook is not a promising one. As a result of misdirected—though well meant—laws a large proportion of our younger population will be reduced, as far as marriage is concerned, to a level approximating that of the leper if, when seeking the holy bonds of matrimony, they answer truthfully all questions concerning their physical condition.

"But in many instances they will swear falsely; in others the truth will be told and marriage prevented or delayed; in others, still, common law wives will become as numerous as in those European countries in which official red tape converts legitimate unions into an ordeal. In the end the true aim of enforced eugenics will have been thwarted; the birth of physically and mentally handicapped children will not have been reduced; they will simply have received the additional brand of illegitimacy.

"It is to be hoped that many States will revise their marriage laws in such a manner as to meet the demands of equity to all, while efficiently protecting the innocent, particularly the bride-to-be and her offspring."

Harburger and Whipping Post.

Sheriff Harburger sent a letter yesterday to Mrs. Mary Scott Rowland of London, in reply to one of hers to him, in which she advocated the use of the whipping post in this country as a deterrent of crime. In language which the State court reporters have long since learned to call "Harburgerian" the Sheriff announced that he believed corporal punishment had no place in modern penology.

MAY DEPORT THAW TO-DAY BY NEW PLAN

Continued from Page 1.

long enough. We up here believe he should be given fair play."

Then she pointed to her husband, who stood by quietly.

"He is an honest man. They can't bribe or threaten him," she said.

Thaw's lawyers have said that because he was committed to the prison at Sherbrooke instead of being remanded for trial it was beyond the power of the complainant to withdraw the information lodged against him or to have the commitment quashed. Mr. Dupuis was told about that.

"I have the power to hold a hearing and declare the commitment void," he said. "There can be no doubt of that. But I don't know just what action I shall take. I would be glad to tell you about that commitment. When Thaw was brought before me after his arrest it was my belief that he should be simply detained pending an investigation to establish his identity. Thaw was represented by Mr. Shurtleff and the prosecution by Hector Verret. Mr. Verret demanded that Thaw be committed and that no chances be taken. He said he wanted to have Mr. Thaw as tight as possible.

"Mr. Shurtleff agreed, and that was how it came about. Thaw was brought before me and committed. I did not think it was right, but they wanted it done that way. If he had been detained pending an investigation there would have been no legal tangle and he could have been arrested by the immigration authorities. Now, my only desire is to have the Canadian laws properly carried out."

"Would you act if instructed by the Attorney General's department?" he was asked.

"I don't know what I would do," said the Justice. "I have heard nothing from that department. Last Wednesday men who said they represented the immigration authorities came here and told me that I must go to Sherbrooke at once and bring Thaw before me. I said that I could not come Thursday or Friday. I had previous engagements. Besides, I said I hadn't made up my mind. Then the men went away. Shortly afterward one of them returned and asked me to delegate my powers to another Justice. I refused. Later I was called by telephone by one of the men. He made the threat about sending High Constable Moe after me then."

Mr. Dupuis was asked if any attempt had been made to bribe him. He said that no direct offer had been made of money, but refused to make any further comment.

Mr. Dupuis said he believed the Thaw case would have been settled if the New York State officials had remained away and permitted the Canadian laws to take their course without outside suggestions.

As THE TIMES correspondent was returning to Sherbrooke from Coaticook, an automobile hove in sight, heading for Coaticook at a rapid pace. In the rear seat was George McLeish, who had been engineering the Thaw publicity campaign. He anxiously inquired what Mr. Dupuis had said. Then he continued on his way to Coaticook.

The arraignment of Roger Thompson, the chauffeur who drove the automobile in which Thaw escaped from Matteawan, proved the other interesting development of yesterday. W. H. McKeown, Charles D. White, ex-Gov. Stone of Pennsylvania, and Louis St. Laurent, all of whom had been retained by Thaw, appeared for him when he was taken before Magistrate Mulveney, charged with aiding an insane man to enter the Dominion.

Firmen Campbell, counsel for the immigration authorities, asked that Thompson be tried first on the charge of entering the Dominion by stealth. McKeown objected and asked for a postponement on the ground that he was not prepared to proceed on that line. Counsel for Thaw had hoped to make necessary evidence as to Thaw's mental condition in connection with the trial, and the new move of the prosecution, which would have made that unnecessary, disarranged all of their plans.

Chauffeur Out on Bail.

The Justice of the Peace adjourned the case until next Wednesday and fixed Thompson's bail at $500. This immediately was furnished by Mr. McKeown and Thompson was released. He went to the Magnon Hotel and registered at once.

"It may sound foolish," said Thompson, "but I wouldn't give up on the Thaws for a million dollars cash or the whole town of Sherbrooke.

"You can understand my position," he went on as he glanced at Sheriff Hornbeck of Dutchess County, in whose pocket was a warrant for the arrest of Thompson on the charge of conspiracy. "I can't go back to New York, and it would be foolish for me to jump my bail. I am going to fight it out and establish the fact that I am a Canadian citizen. I'll take my medicine:

"Yes, Thaw hired my lawyers and gave me a little change to pay my hotel bills and for spending money, but that is all. I'm not a shakedown artist. They bailed me out.

"I'm innocent. My conscience is clear because I feel that I have done a service to humanity in liberating Harry from his persecutors."

BUTLER ELUDES DETECTIVES.

Escapes from Valley Stream House When He Hears They Are Coming.

Acting on information that ex-Assemblyman Richard Butler, alleged leader of the band that helped Harry K. Thaw to escape from Matteawan, was at the house of a friend in Valley Stream, L. I., six detectives went out there last night, surrounded the house, and prepared for an all-night vigil. But, according to Butler's friend, they came too late. The news that the detectives were coming reached Butler an hour before they arrived, and he slipped away.

The detectives still were keeping a close watch on the house late last night, not knowing that Butler had left.

CARMODY ASKS FOR THAW.

Appeals to Canada to Send Him Back and Cites Precedents.

OTTAWA, Ontario, Aug. 29.—Attorney General Carmody of New York has petitioned the Canadian Government for the return of Harry K. Thaw to the authorities at Matteawan. Mr. Carmody cites the deportation of a dozen or more insane persons from Canada under the Immigration act, and sets forth that in their cases no question was raised. He holds that these cases should be regarded as precedents in disposing of the Thaw matter.

E. Blake Robertson, Assistant Superintendent of Immigration, returned to Ottawa from Sherbrooke to-day, leaving Inspector Whillans on the ground to look after the Thaw case. The immigration officials can do nothing but wait.

Public sentiment in Canada is divided sharply as to Thaw, but the worked-up sympathy is waning, and newspapers on both political sides are demanding that he be sent out of the Dominion without delay.

PITTSBURGH TEST FOR THAW.

His Lawyers to Ask for Lunacy Proceedings There at Once.

Special to The New York Times.

PITTSBURGH, Penn., Aug. 29.—The fight to have Harry Thaw declared sane and responsible began here to-day, when a demand was made on the Fidelity Title and Trust Company, which is the custodian of Thaw's funds, to turn over $10,000 to him to be used in his fight for freedom. The papers were prepared in Sherbrooke, Quebec, where Thaw is in jail.

Ex-Gov. William A. Stone, who is in Sherbrooke looking after Thaw's interests, got into communication with his office here to-day and ordered that a petition be filed for a lunacy commission. The trust company will refuse to pay over any money to Thaw until he is pronounced sane, and his attorneys then will demand that a lunacy commission be appointed to examine into their client's mental condition. If the commission should find Thaw to be sane his lawyers believe he would be in a better position to fight for his liberty in Canada.

Mrs. Mary Copley Thaw will aid her son in his fight to establish his sanity here.

Roger O'Mara, Thaw's private detective, has gone to New York, and is said by his associates to be on his way to Canada to look after Thaw's interests there and to bring him to Pittsburgh in the event of his release by the Canadian authorities.

DR. EVANS HAS NO APOLOGY.

Went to Quebec for Mrs. Thaw—A Legal, Not Medical, Case.

Special to The New York Times.

TRENTON, N. J., Aug. 29.—At the State House to-day to attend the quarterly conference of the Advisory Board of State Institutions, Dr. B. D. Evans, medical director of the Morris Plains Asylum, declared that he had no apology to make to any one for his trip to Quebec in the Harry K. Thaw case. He said he was absent only 22 hours and that he has had only one vacation in 20 years. He said that he would take his hat off to any State official who devoted more time to his duties than he.

Dr. Evans said he made the trip at the request of Thaw's mother, and declared he would go again if she so desired. He said he advised the Thaw lawyers in Canada that the case in question was a legal and not a medical one.

A EUROPEAN CURE
Without Going to Europe
WHITE SULPHUR SPRINGS, W. VA.
"The Greenbrier"
The World's Most Luxurious Resort Hotel
EUROPEAN PLAN
The new bath establishment which is now open excels anything in America, having every modern appliance.
FRED STERRY, Managing Director.
BOOKING OFFICES { NEW YORK—THE PLAZA. BOSTON—COPLEY PLAZA.

MOVE TO UPHOLD DANIELS.

Bill Introduced for Building Government Armor Plate Plant.

Special to The New York Times.

WASHINGTON, Aug. 29.—The armor plate question, involving proposals for the construction by the Federal Government of an armor plate plant in which to manufacture the protective sheathing for all its warships promises soon to become an acute one in Congress.

The action of Secretary of the Navy Daniels in rejecting the bids of the Carnegie, Midvale, and Bethlehem Steel Companies, for supplying armor plate for the new battleship, because the bids were identical, has accentuated the interest of members of Congress in the matter.

In the House of Representatives the two most active leaders in the movement are Representative Gregg of Texas, a Democrat, who was formerly a member of the Naval Committee, and Representative Britten of Illinois, a Republican, one of that committee's new members. Action was taken to-day. Mr. Britten introduced a bill for an immediate appropriation of $7,000,000 for the construction of a Government armor plate plant. The bill provides for the acquisition of a site by a board to consist of three ranking naval officers to be appointed by the Secretary of the Navy, two Senators, and two Representatives. They are to report on a site within two months after the bill becomes law, and the construction of the plant is to commence within six months after the bill passes.

Representative Gregg offered a resolution calling for the creation of a special committee of five members of the House to investigate the Government's contracts for armor plate and rough gun forgings.

Secretary Daniels to-day awarded a contract for 343 tons of steel castings for Dreadnought 39. The successful bidder was the American Steel Foundries. The price was $92 a ton, which was a saving of 30 per cent. to the Government over the price paid for similar castings for the battleship New York three years ago. The price then was $134 a ton.

There were four bids in the present competition as follows: American Steel Foundries, $31,556; the Baldt Steel Company, $35,956; Bethlehem Steel Company, $38,416, and the Penn Steel Casting and Machine Company, $49,940.

In commenting on the reduction Secretary Daniels said that he thought it was due to the agitation of the matter of competition for armor plate and that in this case there had been genuine rivalry between the bidders to get the contract.

NAVY IS NO BOTANY BAY.

Daniels Denounces Officials Who Made Thief Enlist.

Special to The New York Times.

WASHINGTON, Aug. 29.—Secretary Daniels has written a letter to Gov. Goldsborough of Maryland calling attention to the conduct of a District Attorney in the Sae who gave a man charged wih theft his choice of taking his punishment in jail or of enlisting in the Navy. Mr. Danels resented this action, and told Gov. Goldsborough that such an official was a disgrace to his State. To propose that a man guilty of a felony should be placed in the Navy alongside honest men, proud of their service under the flag, the Secretary said, was a rare thing nowadays, and he expressed the hope that it would be a long time before it should occur again.

"There is nothing about which navy recruiting officers are more vigilant than to see to it that no ex-convict or any man accused of crime and turned loose to enlist shall get into the navy. Even an arrest for any offense is enough to keep a man out of the service."

The Secretary said it would be necessary to discharge the man in question, and asked whether the Maryland authorities wanted him turned over to them. According to the Department's advices, the young man enlisted in Baltimore recently after a Deputy Sheriff had accompanied him to the recruiting station and posed as his mother's friend.

Secretary Daniels declined to give the name of the Maryland District Attorney scored in his letter.

CAMINETTI NOT PASSIVE.

Took Active Part in Reno Arrangements, Warrington Girl Testifies.

SAN FRANCISCO, Aug. 29.—The trial of F. Drew Caminetti rolled swiftly forward to-day. The witnesses and the evidence of the Government were, with few exceptions, identically the same as in the case of Maury I. Diggs, convicted of violating the Mann White Slave law. Marsha Warrington had the stand for the greater part of the day, and her testimony went to show that Caminetti was guilty of assisting in transporting her and Lola Norris from Sacramento to Reno.

The effort of the defense was to prove that Caminetti had played a passive part. Against this contention was the statement of Miss Warrington to-day that Caminetti had furnished the money for the trip and that he had given $20 of it to Lola Norris, out of which she should buy her passage. In this statement and in her repeated affirmations that Caminetti had agreed to everything Diggs had proposed, the witness was not shaken.

When a brief redirect examination is finished next Tuesday, Miss Warrington's ordeal will be over. Lola Norris will follow her on the stand.

There is no session of court to-morrow or Monday.

CAPT. STEWART HERE.

British Officer Arrested as Spy in Germany In on Lusitania.

Capt. Bertrand Stewart, the British Army officer who was arrested in Germany last February on the charge of being a spy and sentenced to three years and six months' imprisonment in a fortress, but was later liberated by order of the German Emperor, arrived yesterday on the Lusitania. He is about 50 years old, tall, and slight in build.

The information the German War Office had came from a Belgian named Frederick Rue, who charged that Capt. Stewart had made plans of the German fortifications at Gritz. In May it was discovered that Rue had a criminal record, and it was asserted that he had made the accusation in order to get blood money. The case threatened international complications until Capt. Stewart received a pardon on May 9.

Capt. Stewart declined to discuss his imprisonment. He will make a tour of the Eastern States and will visit the battlefield of Gettysburg.

British Cruiser Visits Panama.

PANAMA, Aug. 29.—The British cruiser New Zealand arrived here to-day. Capt. Lionel Halsey and the officers will be taken on an inspection tour of the canal to-morrow. Among the entertainments arranged in honor of the visitors are a reception by Sir Claude Mallet, the British Minister, on Sunday, and a ball Wednesday night, given by the members of the British and American colonies. The New Zealand will leave Panama on Sept. 4. Among the officers on board the vessel is [illegible] Prince George of Battenberg, [illegible] of King George.

WHEN STOCKS AND BONDS DECLINE

Investors who worry when their stocks and bonds decline appreciate the comfort of holding our Guaranteed First Mortgage Certificates.

There is no possibility of a loss and the interest return is higher than from any other investment that is equally secure.

Any amount from $200 up can be invested to yield 4½% net.

The Oldest and the Strongest
No investor has ever lost a dollar

BOND & MORTGAGE GUARANTEE CO
Capital & Surplus, $9,000,000
176 B'way, N. Y. 175 Remsen St., B'klyn.
350 Fulton St., Jamaica.

POPULAR ONE-DAY OUTINGS

New Jersey Central

Lake Hopatcong
$1 Next Sunday, Labor Day and Sunday, Sept. 7th
Through Trains Leave
West 23rd St. 8.50 a.m. Liberty St. 9.00 a.m.
Jackson Ave., Jersey City, 9.17 a.m.

Mauch Chunk $1.50
NEXT SUNDAY
Through Trains Leave
West 23rd St. 8.20 a.m. Liberty St. 8.30 a.m.
Jackson Ave., Jersey City, 8.47 a.m.

Labor Day Excursions
Lake Hoptacong $1.00
Also Sunday, Sept. 7th
Through Trains Leave
W. 23rd St. 8.50 a.m. Liberty St. 9.00 a.m.
Jackson Ave., Jersey City, 9.17 a.m.

Mauch Chunk
$1.50 ALSO SUNDAY SEPT. 14th
Through Trains Leave
W. 23rd St. 8.20 a.m.; Liberty St. 8.30 a.m.; Jackson Ave., Jersey City, 8.47 a.m.

HARD COAL NO SMOKE COMFORT

Kennedy
12 Cortlandt St.
A new Fall Soft Hat

VELVET BAND, $1.90 & $2.90.
Green, Bronze, Gray, &c. Edge welted or bound.

Flexible Derbys
Many Novelties,
$1.90, $2.40, $2.90

Clean Up of All Straw Hats
at 95c were $1.49 and $1.90

Panamas, $3.50 Bankoks, $2.40
Outing Hats & Caps, 50c
Duck, Felt, Silk, Crash, Mohair, &c.

"Little Stories of Elastic Currency"
in the
WORLD'S WORK
for
SEPTEMBER
out to-day.
25 cents a copy at any newsstand.

CASH FOR BOOKS

Executors, Administrators and others will find it to their advantage to communicate with us before disposing of large or small collections of books, autographs, prints or other literary property. Prompt removal. Cash down.

HENRY MALKAN,
New York's Largest Bookstore,
42 Broadway and 55 New Street, N. Y.
Telephone Broad 3900-3901.

Let us give you a
RESINOL
Shaving Stick
trial size, free. Enough for a score of soothing, refreshing shaves. Dept. 11-F, Resinol, Baltimore.

Artificial Eyes Made to Order

Our new triumph of perfection, the new Blended Iris, Full Back Reform Eye
DEFIES DETECTION
Call or write for booklet and prices.

CHARLES FRIED 36 E. 23d St. New York.

OLD CROW RYE
"Reg. U. S. Pat. Off."
GUARANTEED TO BE
PURE RYE WHISKEY
UNBLENDED, UNADULTERATED.
SOLD EVERYWHERE

Home Comfort

The dignity of work often depends upon the value one places on his or her ability to perform a given task.

Employers who use the Help Wanted columns of THE NEW YORK TIMES reach this particular class better than through any other medium.

It applies to ladies' maids, valets, butlers, cooks, waitresses, chambermaids, and the class on whose capabilities the smoother operation of the household depends.

Advertisements may be mailed or telephoned to Bryant 1000. Rate, 15c. for each six words.

Advertisers are requested to forward their advertisements early for Sunday's edition, to secure classification and publication in all editions.

TRANSATLANTIC CABLE DISPATCHES TO THE TIMES

PLOT TO RELEASE CHARLTON RUMORED

But Italian Police Deny Its Existence — He Sails for Genoa.

SAID TO SHOW REMORSE

Case Excites Much Interest—Examining Magistrate Goes to the Scene of the Crime.

Special Cable to THE NEW YORK TIMES.

ROME, Aug. 29.—Porter Charlton was much annoyed because the steamer carrying him did not sail for Genoa until late this afternoon. He said that all his vitality and energy were centred upon shortening as much as possible the period still separating him from trial and sentence.

Meanwhile, other occupations not being allowed, he spends most of his time in Swedish gymnastics or conferring with the ship's chaplain, who has strengthened his feeling of remorse and repentance.

It has been reported that a plot existed to bring about Charlton's escape either from the steamer or from the train from Genoa to Milan, but the police absolutely deny it.

The case continues to be the theme of discussions, especially among women, as to the degree of culpability of the accused. The Judge of Instruction of Como, as the examining magistrate is called here, has gone to Moltrasio, Cornobbio, Menaggio, and other picturesque villages on Lake Como to investigate the life led by the Charltons during their sojourn there, to reconstruct the incidents of the murder on the spot where it took place and to realize how Charlton could drag the trunk containing his wife's body from the house where they lived to the lake, some 150 yards distant, along a lane paved with cobblestones.

Special Cable to THE NEW YORK TIMES.

GENOA, Aug. 29.—The arrival of Charlton is hourly expected. It is unlikely that his trial will begin before the end of the year. The strictest precautions are taken to prevent any outside communication with the prisoner. By a curious coincidence the first object Charlton saw in the Bay of Naples was the Prinzessin Irene, the liner on which he left Italy.

The preliminaries of the trial are somewhat simplified, owing to the prisoner's confession of guilt, but whereas Charlton himself is confident of acquittal and talks of returning to New York for Christmas, the case is not likely to be hurried by the Italian authorities, who have been awaiting his convenience since 1910. In fact, the trial is likely enough to be postponed two or even four years, which is a common experience in this country. This may be done not only to afford Charlton an opportunity to master the Italian language, in which he has signified his wish to make his defense, but to enable experts in mental diseases, both for the prosecution and the defense, a sufficiently long period in which to conduct their observations.

A great crowd of Americans and other tourists are gathered here to witness the prisoner's landing.

GENOA, Aug. 29. — A cell has been prepared in the Marassi Prison, in the outskirts of the city, for Porter Charlton, who is expected to arrive here tomorrow from Naples. The authorities have taken precautions to protect Charlton from the curious when he lands from the steamer and on the trip to prison.

GERMANY'S GOLD SURPLUS.

Imports in 1913 Exceed Exports by $44,250,000.

BERLIN, Aug. 29.—The present gold situation of Germany was put in a rosy light by Acting President Otto von Glasenapp, of the Imperial Bank, at to-day's meeting of the Central Committee. He said the situation fully justified a reduction of the bank rate, but the prospective demands upon the Imperial Bank in the Autumn rendered such a step inadvisable.

The surplus of gold imports over gold exports in 1913 he said, had been $44,250,000.

SAYS YUAN WAS POISONED

And That Was Why He Sent Troops Against His Southern Enemies.

Special Cable to THE NEW YORK TIMES.

LONDON, Saturday, Aug. 30.—The Daily Telegraph's Tokio correspondent discloses what he calls a "jealously guarded secret" of the Chinese rebellion. He says:

"The reason why Yuan Shih-kai so precipitately massed the northern troops on the Yangtse River and prepared for war was the fact that he was poisoned by arsenic in the month of May by Southern agents. Only the most violent medical methods saved his life, and he was left in a state of collapse for many days. The alliance of such murderous and desperate elements with genuine republicans completely alienated Yuan Shih-kai and rendered the question of the Government of the country purely a matter of saving his life."

ABRUZZI WINS TANGO PRIZE.

Competition Follows a Dinner Party Given by the Duke.

Special Cable to THE NEW YORK TIMES.

ROME, Aug. 29.—An aristocratic dinner party was given in Venice this evening by the Duke of the Abruzzi, followed by a dance, at which prizes were offered for couples giving the best performances in various classes.

In the Argentine tango competition the Duke himself, with Miss Genia Leuie as his partner, won the first prize.

MESSINA FEARS DISASTER.

Hurricane and Tremors Thought to Foretell a Big Earthquake.

MESSINA, Aug. 29.—The seismic instruments here have registered during the past twenty-four hours continued earth disturbances, and their constancy has caused considerable alarm, owing to the number of sharp shocks recently felt.

A strong hurricane has also been blowing, which has caused the destruction of a number of huts in the American-built quarter. The populace fears that these conditions foretell a fresh disaster.

GYPSIES ATTACK A TOWN.

They Kill a Gendarme and Retire Only Before Soldiers.

MONTPELLIER, France, Aug. 29.—A band of 150 gypsies to-day attacked the inhabitants of the town of Lunel with guns and revolvers. Gendarmes engaged the gypsies and a pitched battle ensued in which one gendarme was killed and three were badly wounded.

The fighting of the gypsies was so fierce that they even held out against a company of soldiers for a time. When they fled they left a large number of wounded behind them.

BULGARS IN FEAR OF TURKS.

The Cabinet to Negotiate to Prevent an Invasion.

SOFIA, Aug. 29.—After an eight-hour sitting of the Cabinet to-day, it was resolved that Bulgaria should enter into direct negotiations with Turkey, as it was believed that no other course could avert an invasion of Bulgaria by the Ottoman forces.

It was felt that war must be avoided at all costs, since the country was not in a condition to fight.

SUBWAY TUBE SUNK.

Pipe to Carry Lexington Avenue Line Under Harlem Put in Place.

The first section of the steel tubes which will carry the new Lexington Avenue four-track subway under the Harlem River was carried on a float down the Harlem River yesterday morning from 152d Street and sunk into position. The four tubes are being built in five sections each, four of which are 220 feet and the fifth 200 feet long.

The tubes are nineteen feet in diameter and are constructed of plates three-eighths of an inch thick. They will be put side by side at intervals of two feet and will be separated by steel partitions. The outside walls will be reinforced with concrete.

$100,000 Fire in London, Ont.

LONDON, Ont., Aug. 29.—An incendiary fire destroyed within an hour to-day five of the Western Fair buildings. The cement building, machinery hall, main stable, dining hall, and transportation building, all erected in connection with the county exhibition, were the scene of the flames. The loss is $100,000.

Violent Storms Sweep France.

BIARRITZ, Aug. 29.—A cloudburst of unprecedented violence occurred here this evening. Streets were turned into rivers, and the cellars and ground floors of many houses were flooded. Violent storms also are reported from various parts of France, notably Arras, Chartres, and Compiègne. Several persons were killed by lightning.

CARNEGIE SUGGESTS NEW TRIPLE ENTENTE

Wants Germany, England, and America to Form a League of Peace.

PRAISES GERMAN EMPEROR

Asks Hague Audience to Petition Him to Call Another International Peace Conference.

THE HAGUE, Aug. 29. — The ceremony of the unveiling to-day by Andrew Carnegie of a bust of the late Sir William Randal Cremer in the Hall of Justice of the new Peace Palace was the occasion for a great demonstration in favor of the peace movement. Sir William Randal Cremer was the originator of the interparliamentary conferences, a winner of the Nobel Peace Prize, and for thirty-seven years Secretary of the International Arbitration League.

The hall was crowded for the ceremony. Among those in attendance were members of the Carnegie Endowment for International Peace, the International Arbitration League, and the Interparliamentary Union. Mr. Carnegie was loudly cheered as he entered the hall and his speech was frequently punctuated with applause.

Mr. Carnegie spoke of Cremer as "one of the pioneers of the greatest of all causes—the abolition of war." The killing of man by man, he said, was the greatest of all crimes. He then referred to the interdependence of the nations, saying that their annual exchanges amounted to $33,500,000,000 and were rapidly increasing. Giving statistics of Anglo-German trade, Mr. Carnegie said:

"Why should these Teutonic nations, mother and daughter, quarrel? Why should they not agree to demand peace on the seas, which is essential for this neighborly and enriching exchange? Why not invite our republic, the granddaughter of Germany, as a Teutonic nation, to co-operate?"

Mr. Carnegie submitted that the only thing required for a world peace agreement was the co-operation of three or four of the leading civilized powers against disturbers of the world's peace.

After paying a tribute to the Russian Emperor for calling the first peace conference, Mr. Carnegie said:

"Surveying the world to-day, the most striking figure to be seen is that of another Emperor—the German Emperor—who recently celebrated his twenty-fifth year of a peaceful reign. His hands are unstained with human blood—a unique record. Hence Germany's astounding progress, educationally, industrially, and commercially, proving that the greatest of all national blessings is peace."

If the German Emperor, said Mr. Carnegie, were to invite the chief nations to confer upon the best methods for securing and insuring the world's peace, success would certainly follow. All the inventions and discoveries, he said, had been achieved finally by slight advances, because the ground had been thoroughly prepared; and, he added: "So probably would it be with the change from barbarous war to civilized peace. One small spark would create a flame. The German Emperor holds in his hand the torch and should apply the needed spark."

Mr. Carnegie then related how Dr. Andrew D. White, former United States Ambassador at St. Petersburg and Berlin, had left the first conference at The Hague when the German delegation was about to withdraw, and by an appeal to the German Emperor had secured its continued attendance. He suggested a repetition of the pilgrimage and an appeal to the German Emperor to call another conference, concluding by saying:

"Men killing each other like wild beasts in civilized lands would no longer disgrace humanity. Civilization would have supplanted barbarism. Godspeed that day, which I am as certain will come, and come soon, as that day shall follow night! Man was created to ascend, and by the law of his being must march upward and onward to perfection. Be of good cheer, soldiers of peace. All goes well in this most holy of all crusades. There can be no such word as 'fail.'"

The Right Hon. Thomas Burt, Dean of the British House of Commons, replied to Mr. Carnegie. He said that all things pointed favorably to the realisation of Cremer's dream of universal peace, despite the Balkan war. The barbaric horrors of that war, Mr. Burt added, would arouse a world-wide feeling of revulsion and bring the peace advocates nearer their objective.

Lord Weardale, President of the Interparliamentary Union, eulogized Mr. Carnegie, who, he said, had provided Cremer with means which enabled him to accomplish so much in behalf of the peace movement.

Earlier in the day Sir Alan Johnstone, British Minister to The Netherlands, unveiled a bust of King Edward VII. He paid an eloquent tribute to the late British monarch for his work in behalf of the maintenance of peace abroad and for the submission to arbitration of disputes between capital and labor.

ST. PETERSBURG, Aug. 29.—Emperor Nicholas to-day sent a telegram of congratulation to Queen Wilhelmina on the inauguration of the Peace Palace at The Hague. The message said:

"I entertain the sincerest hope that the inauguration will contribute toward the work of peace I always have had at heart, and that the Palace of Peace will form a new bond between the nations."

BILLED PACIFISTS AS TIGERS

Printer Mixed Announcements of Peace Confab and Menagerie.

Special Cable to THE NEW YORK TIMES.

PARIS, Aug. 29.—A story which is pleasing Paris very much just now is of the error made by a printer at The Hague at the time of the peace congress just concluded.

The printer received an order for a quantity of posters giving the syllabus of the congress at the same time that another order arrived for bills announcing the arrival of a menagerie in town.

By an extraordinary mistake the two jobs got fused into one. The result was that the town was one morning covered with placards running as follows:

Programme of the Universal Peace Congress:

A Gala Representation Each Day of Three Hundred Animals—Cycling and Skating Bears—Impressive Groups of Lions and Tigers—A Caravan of Trained Camels at Liberty.

Although a bad impression was produced the error was repaired as soon as possible. It is understood that a number of the inhabitants of The Hague did not appear to take the great pacifist reunion as seriously as it deserved.

ARNOLD SEES PROSECUTOR.

Sulzer's Friend Pressing Charges Against Wagner and Smith.

Special to The New York Times.

ALBANY, Aug. 29.—Ex-Judge Lynn J. Arnold, one of William Sulzer's advisers, called on District Attorney Sanford of Albany County to-day and was in conference with him for an hour in reference to countercharges which Judge Arnold made against Senator Robert F. Wagner and Speaker A. E. Smith.

Mr. Sanford refused to discuss the case at the end of the conference and Judge Arnold also was silent. The charge against Senator Wagner and Speaker Smith is said to be the alleged falsification of the legislative records. Under unanimous consent certain bills were passed in each house a month ago when it was said a quorum was not present. Under unanimous consent measures frequently are passed in this manner.

John A. Hennessy, who was appointed by Mr. Sulzer to investigate State departments, said to-day that he would suspend until the conclusion of the impeachment trial all proceedings or contempt against Matthew T. Horgan and Owen Kearney, recalcitrant witnesses. He said he would continue to present to Grand Juries testimony in connection with highway contracts under the Reel administration.

Louis A. Sarecky, who refused to testify before the Frawley Investigating Committee, appeared in Albany to-day, but the warrant issued by the Assembly for his arrest was not served.

The Frawley Investigating Committee will resume its sessions in New York next Wednesday.

RADIO STATION AT NASSAU.

Capital of the Bahamas Celebrates Opening of New Service.

Special Cable to THE NEW YORK TIMES.

NASSAU, N. P., Aug. 29.—The wireless telegraph station erected by the Anglo-French Wireless Company, Limited, for the Bahamas Government, was opened on Thursday.

Messages were sent by the Governor of the Colony to the King and Queen of England, the Governor General of Canada, the British Secretary of State for the Colonies, and the British Ambassador at Washington.

The opening of the service was observed as a civic function.

HOLD-UP MEN VANQUISHED.

Four of Them Unable to Get Shacked's $170—One Arrest Made.

With the weekly payroll of $170 in his pocket Jacob Shacked, a clothing manufacturer, returned from the bank yesterday afternoon to his shop at 144 Goerck Street. In the dark little hallway four men were waiting for him and jumed on him all four at once. The scrimmage was long and noisy. So stubbornly did the victim cling to his wallet that the hold-up men became discouraged and also a little frightened as the tenants in the house began to peer over the stair railings. With a final rain of blows on Shacked's head they took to their heels.

Detective Long happened to be walking along Stanton Street just then and he saw a young man race around the corner and dart into the hallway of 318 Stanton Street. Long tracked the stranger to the roof, saw him run across to the roof of 113 Lewis Street, followed suit, saw him drop through the scuttle, dropped down after him, and was only a few feet behind when the elusive one ran out into the street below. At this point an obliging passerby put out his foot, tripped the fugitive, and sent him sprawling. Long regained his breath while sitting on his captive, who later said he was William Fink of 235 Cherry Street, and hotly denied any part in the concerted move on Shacked's wallet. But Shacked said he had been one of the four, so Fink was locked up.

ARRESTED BEFORE FIANCEE.

Young Savannah Man Charged with Forging Mother's Check.

Robert J. Norton, who belongs to a well-known family of Savannah, Ga., and came to Brooklyn to marry Miss Edna Robinson, 20 years old, of 543 Clinton Avenue, was arraigned before Magistrate Steers in the Flatbush Court yesterday and held in $2,000 bail on a charge of being a fugitive from justice. He is accused by the police of forgery. He is charged with having raised a check for $16, given to him by his mother, to $1,600.

Norton and his fiancée were completing arrangements for their wedding, when Detective Frank Downey of the Grand Avenue Station walked in on them at the home of Miss Robinson. Downey acted on instructions contained in a dispatch from Chief of Police Maldrim of Savannah.

The advices from the Savannah police said that Norton would probably have a check for $1,000 in his pocket. When he was searched at the Grand Avenue Station following his arrest, the check described in the dispatch was found in his possession. It was drawn on the People's Bank of Georgia to the Mechanics and Metals' Bank of New York. A bank book was also found on him showing that he had deposited to his credit in the Southern bank $516.

When the prisoner was arraigned in court yesterday he refused to talk about the charges against him.

VETERINARIES TO MEET HERE

Association Will Celebrate Its Fiftieth Anniversary.

can Veterinary Medical Association will be celebrated at the Hotel Astor with a convention which will last from Sept. 1 until Sept. 5. More than a thousand veterinaries are expected to be present when the convention opens in the north ballroom on Monday morning. John R. Mohler, President of the association, will address the meeting, and a message from the Honorary President, Dr. Alexander Liautard of Paris, will be read. The convention will be devoted to reports of the committees, papers on veterinary subjects, the election of officers, and to social gatherings.

On Thursday evening a dinner will be given. Among the speakers will be Dr. Evans, ex-Health Commissioner of Chicago; Calvin J. Houston, and Chancellor Elmer E. Brown of New York University. The American Veterinary Medical Association was organized on June 9, 1863, at the Astor House. The annual meeting of the association was held last year in Indianapolis.

DID YOU EVER STOP TO THINK?

Why the world at large wants "the best"?

It is because everybody recognizes, consciously or unconsciously, that the great desideratum in all things is perfection.

It is this desire for perfection which animates this entire organization, and it is the selfsame desire in the Property Owners and Architects of this country which has resulted in giving this Company the greatest volume of business ever handled by one organization at one time.

THOMPSON-STARRETT COMPANY
Building Construction

TAKE home a box of Huyler's Chocolate Covered Marshmallows tonight. Unexpectedness will add another delightful quality to those it always has.

Huyler's

Sold by Leading Druggists Everywhere

26 Huyler's Stores in Greater New York

B. Altman & Co.

have prepared for the coming season, at modern prices, a comprehensive assortment of Women's and Children's Swiss Ribbed Underwear, Women's Italian Silk Vests, Combination Suits and Bloomers, as well as "Betalph" Underwear, an exclusive make, in sizes for women, misses and children. New importations of Sweaters have been received, showing Sweaters of silk in novel colorings, and of wool in the new contrasting color effects.

B. Altman & Co. announce that they will continue to close their store during the month of September at 12 o'clock noon on Saturdays and at 5 P. M. on other business days.

Fifth Avenue, 34th and 35th Streets, New York

STERN BROTHERS

Announce

that on account of their removal to their new establishment on West Forty-second and Forty-third Streets, which they will open on Tuesday, September 2d, their store on West Twenty-third Street will be closed all day Saturday.

Judge M'Call's Policy
If Elected Mayor

His Attitude Toward Tammany Hall and the Public
THE SUBWAY CONTRACTS
HIGH CITY TAXES
THE POLICE

He talks intimately with Frederick Boyd Stevenson in the
Brooklyn Sunday Eagle
To-Morrow
Order in Advance

"Everybody's Going to THE BIG STORE"

Notice to Charge Customers
Purchases made today will be regarded as if made in September, and bill will be rendered on October 1st.

Store Open All Day Today
(Closed Monday, Labor Day)

MAIN BUILDING
Our Cut Flower Special—
Large Spikes of Gladiolus and Beautiful Killarney Roses
Elsewhere 75c to $1 a dozen; our price, today, a dozen.............. 29c

Big Sales for Today

Scores of Pre-Holiday Offerings in Both Buildings, Including Many Rousing End-of-the-Month Clearances

MAIN BUILDING

Men's and Youth's Suits—values to $12; at..................	$5
Men's and Youths' Suits—values to $20; at..................	$10
Men's and Youths' Suits—values to $25; at..................	$15
Men's and Youths' "Odd" Coats and Vests—specially priced at..	$3.50
Men's and Youths' "Odd" Trousers—values to $3; sizes to 42; at..................	$1.50
Men's and Youths' "Odd" Blue Serge Trousers—values to $6; at	$2.95
Men's and Youths' $10 Guaranteed Plaid-Back Raincoats—all sizes; at...	$5
Men's and Youths' Soft Hats—values to $2; at..................	69c
Boys' $7.50 Norfolk Suits—with two pairs of knickerbocker trousers; at...	$5
Boys' $5 Fall Norfolk Suits—sizes 6 to 16 years; at..............	$2.95
Boys' $6.75 All-Wool Blue Serge Norfolk and Double-Breasted Suits—at,	$5
Misses' $16.50 Fall Street Dresses—newest models; at..	$10.75
Misses' New Fall Tailored Dresses—specially priced at...	$6.75
Misses' $19.75 Stunning Fall Suits—at..................	$15
Girls' School Dresses—values to $1.95; at..................	69c
Middy Blouses—sizes 8 to 20 years; values to $1.75; at..............	69c
New "Bridle" Ready to Wear Hats—smartly trimmed; special, at..................	$1.95
Captivating Millinery—equal values elsewhere at double our price; for today, at........	$5
Imitation Amber and Coral Necklaces—at..................	75c
Women's New "Ezy-Flex" Shoes—specially priced, a pair,	$2.65
Boys' $2.50 and $3 High Shoes—at..................	$1.95
Misses' and Children's $1.50 Tan Kid Button Shoes—at..........	98c
Misses' and Children's $2 High-Cut Shoes—all sizes up to $2; at,	$1.49
Foot-Mould Shoes—for girls; very latest models; featured at..................	$2 to $3.50
Boys' and Girls' School Hats—values to 79c; at..................	49c
Silk Shetland Veils—formerly sold up to $1.95; at..................	49c
$2.25 Roller Skates—for men, women, girls and boys; at........	95c
A Wonderful List of Sheet Music "Hits"—at..................	7c
Men's and Women's Umbrellas—values to $1.75; at..............	89c

SCHOOL SUPPLIES OF EVERY DESCRIPTION AT ESPECIALLY LOW PRICES. BEST GROCERIES, FRESH MEATS, CIGARS, WINES AND LIQUORS.

GREENHUT BUILDING

This Is the Last Day of Our Greatest Midsummer Furniture Sale.

We feature as a specimen value:

$30 "Duofold" Sofa Beds—*at* $19.50

Mattresses to Fit This Couch $3.75

In Our Semi-Annual Sale of China and Glassware, we mention only 3 specials.

$10.75 "Open Stock" Porcelain Dinner Sets—100 pieces; at....	$8.45
$3.95 Rich Cut Glass Salad or Fruit Bowls—at..............	$2.69
$13.75 Rich Cut Glass Punch Bowls—at..................	$8.95
$23.50 Figured Reversible Velour Portieres—pair...........	$13.50
Marie Antoinette Lace Curtains—pair..................	$3.75
$1.35 Inlaid Linoleums—square yard..................	85c
65c Printed Linoleums—square yard..................	48c
55c printed Linoleums—long remnants; square yard..............	33c
Covered Aluminum Berlin Saucepans—2½-qt. capacity; at..........	75c
Cereal Sets—consisting of 6 cereal jars, 6 spice jars, 1 oil bottle, 1 vinegar bottle and 1 salt box; set..................	$2.59
$4 and $4.50 Genuine Oval Copper Wash Boilers—at..............	$2.98
Imported Scrap Baskets—values up to $1; at..................	50c

The Big Store — A City in Itself
GREENHUT-SIEGEL COOPER CO.
Sixth Avenue — J. B. GREENHUT, Pres. — 18th to 19th Streets

Double S&H Green Trading Stamps Before 12 o'Clock—Single Stamps Thereafter

PUTNAM'S NEW BOOKS

Published Today

The Cyclopaedia of Social Usage

Manners and Customs of the Twentieth Century.

BY HELEN L. ROBERTS

12°. $2.50 *net. By mail* $2.75.

The author has compressed between the covers of this volume a perfectly full and perfectly exact interpretation of the whole code that regulates our intimate social intercourse. The volume is a treasury of information regarding the gracious courtesies as practised indoors and out at home and abroad.

A History of England

From the Earliest Times to the Present Day.

BY A. D. INNES

Author of "England Under the Tudors."

1,000 pages. 350 Illustrations and 80 maps.

One-volume edition, $3.50 *net.*
Two-volume edition, $4.50 *net.*
Carriage 50 *cents.*

No dry-as-dust chronicle this, but a brightly written narrative of the growth of the British Nation from the earliest to the present time. The book is long enough to be interesting; the characters of the makers of Britain stand out from its pages; the customs and social development of the people are described, as well as the dramatic events which thrill the blood.

The Art of the Italian Renaissance

From the German of
HEINRICH WOLFFLIN,
Professor of Art History at Berlin University.
With a Prefatory Note by
SIR WALTER ARMSTRONG
Director of the National Gallery, Dublin

New Revised Edition. 12°. *Profusely Illustrated.* $1.75. *By Mail,* $1.90

Designed for use as a handbook for students and all lovers of Renaissance Art.

The Land of the Blue Poppy

Travels of a Naturalist in Eastern Tibet.

By

F. KINGDOM WARD, B.A., F.R.G.S.

8°. With Numerous Illustrations and Maps. $4.00 *net. By mail,* $4.25.

The journeys here described record the experiences and observations of a naturalist in Western China and South-Eastern Tibet. This volume, by a naturalist of distinction, is of original scientific value, and, while possessing special value for the Botanist, presents much of interest for the general reader.

The Ottoman Empire, 1801-1913

BY WILLIAM MILLER, M.A. (OXON.)

In Cambridge Historical Series

12°. **4 Maps in color.** $2.50 *net.*
By mail, $2.75.

This scholarly work has been based, wherever possible, upon original documents, and is the result of many years' study of the Eastern Question.

Send for new Fall catalogue.

G. P. Putnam's Sons, Publishers

IAN HAY'S

Happy-Go-Lucky

An entertaining English novel by the author of "The Right Stuff."

How the Hon. Richard Mainwaring fell in love romantically on the top of a 'bus and the family complications that ensued provide a theme brimful of perplexing situations and absorbing interest.

Illustrated by C. E. Brock. $1.25 *net.*

HOUGHTON MIFFLIN CO.

LADDIE

—*a true blue story*

By GENE STRATTON-PORTER

Author of "Freckles," "The Harvester," "A Girl of the Limberlost."

1st Printing 150,000 copies
(sold before publication.)

2nd Printing 50,000 copies
(not off press but sold.)

3rd Printing 50,000 copies
(about to go to press.)

For Sale at Every Book Store in the United States.

DE URIARTE DIED AT FIRE ESCAPE

Aged Spanish Government Agent Overcome at Window as Wife Jumped from Flames.

THEIR CLOTHING ABLAZE

Son with Them Until He Went Out to Sound an Alarm—de Uriarte Long a Spanish Consul.

Hipolito de Uriarte, an octogenarian, who, as told in late editions of THE TIMES yesterday, perished with his aged wife, Señora Marie Louise de Uriarte, in a fire that started a little before 2 o'clock in the morning among the thousands of curios and pieces of bric-à-brac stored in his apartment on the fourth floor of an apartment house at 468 Central Park West, was confidential adviser to the Spanish Consulate General in this city. For fifty-nine years he had been continuously in the Spanish Government service.

Señor de Uriarte was burned to death in his apartment, while his wife lost her life by jumping from a window to the concrete courtyard in the rear of the building. The fire imperilled the lives of scores of tenants, among whom was Mme. Pilar-Morin, the actress.

In the course of his long diplomatic service, Señor de Uriarte had visited many remote parts of the world, from which he had collected mementoes innumerable. In his declining years he had devoted much of his time to cataloguing his relices that filled practically every room of his apartment. It is said that he was found at work among them by his son, Louis de Uriarte, when the latter returned home at 1:30 o'clock yesterday morning.

The son, finding his mother and father both awake on his return home, threw his coat upon a chair and proposed that the three have a light luncheon before retiring. To this Señor de Uriarte assented, and Señor de Uriarte went to the bathroom, and presently a cry came from there. They rushed to the door, and, looking down the hall, saw Señor de Uriarte closing the door of the bathroom and smoke and flame licking about him. Señora de Uriarte directed her son to go out and turn in a fire alarm, and as he rushed out of the apartment she hastened to her husband, whose clothing was on fire.

Louis de Uriarte had to descend four flights of stairs of the non-elevator apartment house before reaching the street. At Central Park West and 108th Street he found Policeman Hickey of the West 100th Street Station, whom he notified. Hickey turned in an alarm and hurried back to the house with young de Uriarte.

When the firemen arrived flames were leaping from nearly all the windows of the fourth-story apartment, opening on the north side of the building over a vacant lot. Scores of tenants in nearby apartment houses were awakened, and hundreds began to collect in the streets. Among them were Robert West, superintendent of an apartment house at 9 West 107th Street, and his friend David McKrell.

West and McKrell made their way through a private entrance to the courtyard at the rear of the burning building. West lowered the ladder of the fire escape on the rear of the building and McKrell started to ascend it. Just at this moment Señora de Uriarte appeared at a window on the south side of the building toward the rear. Tenants in adjoining buildings saw the aged woman, her clothing aflame, mount the window sill, and the next instant her body shot through the air to the courtyard below. She was instantly killed.

Apparently she had made an effort to reach the roof of a private dwelling almost on a level with the fourth floor of the apartment house and separated from it by an areaway of about two feet. The residence does not extend back the full length of the apartment house, and it is probable that by mistake she got into the wrong room, so that she jumped clear of the roof she sought. It appears, at any rate, that she moved up to the fourth floor from the second floor some years ago, so she would have a means of escape over another roof in case of fire instead of by the fire escape.

Meanwhile, Jacob Adler, his wife, and two boys, 7 and 4 years, were trying to escape from their apartment across the hall on the fourth floor. McKrell, who had ascended the fire escape, saw Adler at the rear window with one of the boys in his arms. McKrell assisted them down the fire escape. Mrs. Adler and the other child were also helped safely down to the courtyard.

A second alarm brought Fire Chief Kenlon and more help. The tenants were quickly taken out of the burning building. A number of them went to the home of F. S. Goodwin, a real estate dealer, next door, who furnished them with clothing, coffee, and sandwiches.

When the fire was subdued firemen made their way into the de Uriarte apartment, and found the charred body of the aged Consular Agent hanging over the fire escape. The fire caused alarm among 125 patients in the Memorial Hospital, just a short distance away, at Central Park West and 106th Street. The doctors and nurses, after having been aroused by the night Superintendent, directed that all the windows be closed, on account of the smoke, and then went from ward to ward, where they calmed the patients by assuring them that there was no danger.

Mme. Pilar-Morin, telling of her escape, said:

"It must have been about 1:50 o'clock when I was awakened by the engines. Suddenly a fireman banged on my door and shouted: 'Get out! You have just time to save your lives.'

"Of course, I knew what that meant. I hastily threw on the first article of clothing I could find, and, accompanied by my husband, rushed out of the apartment. On the way out I thought of my cat, and called to my husband, 'What shall I do to save Mahomet?' Without waiting for him to answer, I rushed back to the apartment, found my cat, and started back to the street.

"Flames were leaping across the hall and my hair was singed. Sparks and embers were raining down and torrents of water were falling about me. It seems remarkable that I ever reached the street."

Hipolite de Uriarte y Bodia was born on Nov. 25, 1827. He first was appointed Spanish Consul to Portland, Me., in 1854, and from there he went to Key West, Fla., in 1858, and St. John's, N. F., in 1859. In 1867 he was promoted to Consul General at Quebec. He was transferred from that city to New York in 1870, and served here until 1873.

From New York he went to Algiers. Later he was assigned to the Spanish Foreign Office in Madrid, and in 1889 went to China. In 1899 he was appointed Consul General at Montreal, and it was there that his active service was terminated. In 1900 he was pensioned.

Louis de Uriarte entered the Spanish Customs Service in China, where he was stationed at the time of the Boxer uprising. He has recently been employed in this city as an accountant.

The funeral services of Señor and Señora de Uriarte will be held probably to-morrow at the residence of their niece, Mrs. Lizzie B. Saalfield, 134 West 128th Street.

BATTLESHIPS AS SCHOOLS.

Congress Petitioned for Old Vessels for Consumptive Children.

BUFFALO, Aug. 29.—In an effort to save or prolong the lives of nearly a million children who are sufferers from tuberculosis and attending the public schools of the United States, the fourth International Congress on School Hygiene to-day petitioned the Government to allow discarded battleships to be used for open-air schools.

Speakers before the congress stated that the open-air school is one of the most powerful agents in the prevention and cure of tuberculosis in childhood, and that it has been demonstrated that nearly all climatic conditions, providing the air is dustless, lend themselves to the prevention of tuberculosis in the predisposed and the cure of the afflicted. The resolution adopted follows:

> That the fourth International Congress on School Hygiene petitions the United States Government to place at the disposal of the various States of the Union as many of the discarded battleships and cruisers as possible, to be anchored according to their size in rivers, or at the seashore, and to be utilized by the respective communities for open-air schools, sanatorium schools for children, or hospital sanatoria for adults.
>
> That the Congress expresses its appreciation to the Italian Government for the example it has given by consecrating three of its discarded men-of-war to the combat of tuberculosis.
>
> That this Congress expresses the sincere wish that other Governments may follow the example of Italy.
>
> That copies of these resolutions be presented to the American and other Governments represented at this Congress.

At the afternoon session Dr. Charles Bolduan of the New York City Health Department described the work of the Tuberculosis Preventorium for Children at Farmingdale, N. J. He laid particular stress on the fact that the open-air treatment enabled the children to keep up to school grade, even though they had but a single session of school each day. In the discussion of this paper Dr. S. Adolphus Knopf, the well-known tuberculosis authority, emphasized the important work being done by the Preventorium, and how necessary such institutions were in the campaign for child hygiene.

BOOKED FOR IMPERATOR.

No Passage Canceled and Great Ship Will Sail on Time.

The Hamburg-American Line announced yesterday that the Imperator, the world's biggest ship, the dry storage compartment of which was badly damaged by fire Thursday morning, would sail on schedule ime at 9 o'clock this morning. It was also said that not a single passage of the more than 600 first and second cabin, booked prior to the fire, had been canceled, and that the list of passengers was being increased hourly by new bookings.

The voyager embarking this morning would not know that anything had happened to the Imperator had he not read about it in the newspapers. A thorough examination of the ship, it was said, had shown that she was absolutely undamaged so far as her seaworthiness was concerned, and that only a few days would be needed to entirely repair the damaged storeroom.

The body of Second Officer Carl Gobrecht, who lost his life when he ventured into the burning room, will be taken to Germany on the Imperator, where it will be buried with the honors due to a seaman who lost his life in the discharge of his duty.

Among the four hundred first cabin passengers who are booked to sail on the Imperator are John Barrett, the Director of the Pan-American Bureau of Republics; Major Charles Baldwin Hagedorn, the new Military Attaché to the American Embassy in St. Petersburg; Raul Regis de Oliveira, the Brazilian Minister to Cuba, and Mme. de Oliveira; Col. Henry Watterson of the Louisville Courier-Journal, and Mrs. Watterson; Mr. and Mrs. Claus Spreckels, Mrs. M. E. Ingalls, Mrs. James Hamilton Lewis, wife of the junior Senator from Illinois; Mrs. Simeon Ford and John Wanamaker, Jr.

TELL OF WHITE ESKIMOS.

Trappers Describe Strange Tribe Found by Stefansson.

EDMONTON, Alberta, Aug. 29.—Three Fort Simpson trappers, G. L. Deschanneault, and Joseph and William Hudson, who have just returned from a long journey to the far north, deny that Stefansson, the Arctic explorer, was the discoverer of the tribe of blond Eskimos. They say that in penetrating the wilds of the far north with an Eskimo guide, they heard stories of a strange tribe and that guided to the camp they found Eskimos whiter than the white men who had spent years in the cold and winds of the far north.

They said that they spent three weeks with the tribe, which numbered 300. The trappers say they were with the tribe when Stefansson arrived.

EXECUTOR'S
UNRESERVED DISPERSAL SALE
AT PUBLIC AUCTION
OF THE STUD OF THE LATE
MR. JAMES. R. KEENE
TAKES PLACE AT
MADISON SQUARE GARDEN
TUESDAY, SEPTEMBER 2
8.30 P. M.

SAVE MAN THOUGHT DEAD.

Life Apparently Extinct, Pulmotor Revives Miner After Hour's Work.

POTTSVILLE, Penn., Aug. 29.—A remarkable case of the resuscitation of an apparently dead man by the use of the pulmotor is reported from St. Claire, when Joseph Mango, a miner employed in a colliery of the Reading Railway, ran into a pocket of mine gas, and when found by his companions life was apparently extinct.

Although the case seemed hopeless, three members of the first aid corps rushed for the pulmotor, with which the mines are provided, and began the work of resuscitation. The body was first wrapped in seven blankets to retain any heat that might remain, and the machine for producing artificial respiration was operated vigorously. As they worked the men shouted loudly into the ears of the patient to breathe, and finally they were rejoiced to observe signs of life. Keeping up the work of pumping pure oxygen into the lungs of the man they had him breathing freely at the end of an hour and a half.

Persons who saw Mango when his apparently lifeless body was found, say the feat of bringing him back to life is unequaled in the coal regions. He is at his home, still very ill, but physicians say he will recover.

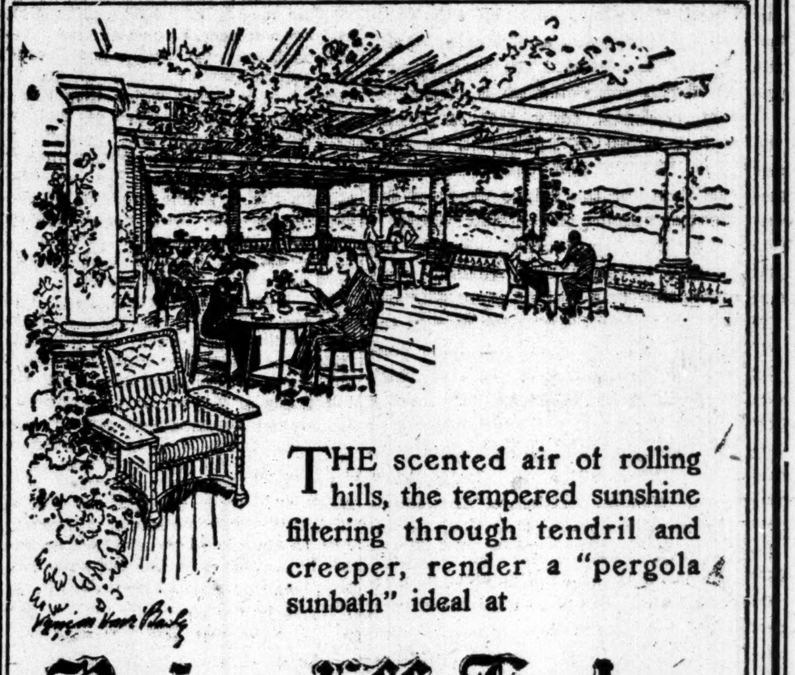

THE scented air of rolling hills, the tempered sunshine filtering through tendril and creeper, render a "pergola sunbath" ideal at

Briarcliff Lodge

Briarcliff Manor New York

An hour away from New York is this "Hotel Beautiful," in a setting of unquestioned luxury and studied artistry of cuisine and service. The wonderful glories of the Westchester Hills roll from the door. Tennis, golf, riding and automobiling on the smooth Westchester roads. Its garage facilities are adequate. And what fun for the children! Briarcliff Cream, Milk and Butter used at Briarcliff Lodge; also, fresh vegetables from Briarcliff Lodge Gardens.

A plunge in our large swimming pool after a game of tennis or golf is always refreshing and invigorating.

Write for the charming booklet with terms and road map—then you'll see!

BRIARCLIFF LODGE, Briarcliff Manor, N. Y.

New York Office: 12 East 48th Street **Telephone: 7070 Murray Hill**

REACHED BY MOTOR along three routes: 1—Broadway to Scarborough. 2—Saw Mill River Road, via Dobbs Ferry or White Plains to Briarcliff Manor. 3—From New Jersey: Nyack to Tarrytown, thence to Scarborough.

REACHED BY TRAIN over the main line of the New York Central to Scarborough Station where Lodge automobiles meet principal trains. Also from terminus of 6th and 9th Avenue "L" at 155th Street to Briarcliff Manor Station.

Attractive houses and building sites in the vicinity of the Lodge for sale and rent

APPLETON'S NEW NOVELS

George Edgar's big mystery story with almost as many thrills as pages

THE RED COLONEL

Read what happens when the Red Four, a band of society criminals, "fall out."

Illustrated. Price $1.30 *net. By mail,* $1.42.

The SOUTHERNER

A wonderful romance of Abraham Lincoln. A tribute to his memory, an interpretation of his virtue, sagacity and wisdom. The year's greatest novel.

By

Thomas Dixon

Illustrated. Price $1.35 *net. By mail,* $1.47.

A gripping picture of a dissatisfied woman's life

ANNA BORDEN'S CAREER

By

Margarete Münsterberg

The adventures of a spirited American girl who, in the belief of serving humanity, plunges from one ardent enterprise into another, and finally into a daring marriage. An intense portrayal of character.

Price $1.30 *net. By mail,* $1.42.

Gilbert Cannan's sensational London Success

ROUND THE CORNER

An unflinching presentation of the essential truths of life, exposing the futility of a life faced with lack of courage. A novel with a purpose.

Price $1.35 *net. By mail,* $1.47.

For Sale at all Booksellers

D. APPLETON & COMPANY, PUBLISHERS, NEW YORK

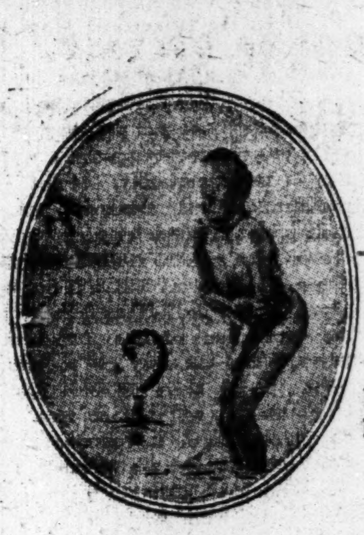

November Mourning.
—*From Harper's Weekly.*

Have you seen what Harper's Weekly is doing to Charlie Murphy?

Edited by Norman Hapgood.

A Land of Rare Landscapes

Backgrounds of towering mountains, groupings of forests, harvest fields set aslant on hillsides, sparkling rivers, shimmering lakes, near views and distant vistas—ever changing as the train swiftly skirts the bases of eternal hills—this is the enchantment that whiles away the hours for travelers on the Black Diamond Express, the pioneer all-parlor-car, all-steel train to Buffalo, Niagara Falls and the West.

Lehigh Valley Railroad

New York Terminals {Foot of West 23rd Street
{Foot of Liberty Street

Railroad and Pullman Tickets delivered at home or office on request.

Ticket Offices:

New York:	1460 Broadway, near 42nd St., Telephone 4212 Bryant. 1236 Broadway, near 31st St., Telephone 3593 Madison Sq. 401 Broadway, corner Walker St., Telephone 1601 Franklin. 94 Broadway, corner Wall St., Telephone 3434 Rector. West 23rd Street Ferry Station, Telephone 1966 Chelsea. Liberty Street Ferry Station, Telephone 2068 Rector.
Brooklyn:	30 Flatbush Ave., Telephone 97 Main.
Newark:	211 Market St., Telephone 287 Market. Station, Elizabeth and Meeker Aves., Telephone 3020 Waverly.

Now in Big Demand

At All Bookstores

HALL CAINE'S

First Novel in Four Years, and His Greatest

The Woman Thou Gavest Me

Being the Story of Mary O'Neill

Will be more widely discussed than any novel in recent years. Hall Caine has possibly the largest audience of any living English author. In the startling revelations of Mary O'Neill he has conceived a deeply moving romance that will appeal to people in every walk of life. It is the story, told in autobiographical form, of a beautiful, pure and exquisite woman who goes through some of the most terrible tests which the responsibilities of marriage bring into life. The problems of marriage and divorce have never before been so humanly pictured.

$1.35 net. Postpaid $1.50

Publishers, J. B. LIPPINCOTT COMPANY, Philadelphia

The New York Times
"All the News That's Fit to Print."
PUBLISHED EVERY DAY IN THE YEAR
BY THE NEW YORK TIMES COMPANY.
Adolph S. Ochs, Pres't. B. C. Franck, Sec'y.
Address all communications
THE NEW YORK TIMES.
TELEPHONE 1000 BRYANT.
Publication Office..............Times Square
Times Annex...43d St., west of Broadway
Downtown..............15 Beekman Street
Wall Street..................2 Rector Street
Harlem..............263 West 125th Street
Bronx.........149th St. and Bergen Av.
Brooklyn...........304 Washington Street
Staten Island.8 Richmond Tce., St. George
Jersey City..............538 Jersey Avenue
Long Island City.........363 Jackson Av.
Hoboken..................94 Hudson Street
Newark...................810 Broad Street
Paterson..................282 Market Street
Washington.........................Post Building
Philadelphia.........Public Ledger Building
Chicago.............1,202 Tribune Building
St. Louis.......409 Globe-Democrat Building
Detroit.......................826 Ford Building
London..............2 Pall Mall East, S. W.
Paris..................32 Rue Louis le Grand
Berlin.......................60 Friedrichstrasse

ONE CENT Greater New York, Jersey City, Newark. Elsewhere Two Cents. Five Cents Sunday.

Subscription Rates—by mail, Postage Paid.
DAILY AND SUNDAY, per Week......$0.17
DAILY AND SUNDAY, per Month...... 0.75
DAILY AND SUNDAY, per Year....... 8.50
DAILY, per Week..................... 0.12
DAILY, per Month.................... 0.50
DAILY, per Year...................... 6.00
To Foreign Addresses—Daily and Sunday, $2.00 per month; Daily, $1.30 per month.
SUNDAY, with Pictorial Section and Review of Books, per Year............ 2.50
To Canada, per Year.............. 5.00
To Foreign Addresses, per Year.... 8.25
THE NEW YORK TIMES ANNALIST, per Year............................ 4.00
THE NEW YORK TIMES BOOK REVIEW, per Year, (to Canada $1.50).... 1.00
THE NEW YORK TIMES INDEX, Quarterly—Paper Cover, per Copy, $1.50; per Year, $6.00; Full Cloth, per Copy, $2.00; per Year, $8.00.

Entered as second-class mail matter.

NEW YORK, SATURDAY, AUG. 30, 1913.

MAKING UP THE GAYNOR TICKET.

Justly suspicious of the quality of the assets behind the policy issued to him by the Fusionists, Mr. Whitman has reinsured his risk with the other company. The sound common sense of the community approves his action. Running upon a ticket that offers no hope of success while refusing votes that make victory certain would be what the venerable William Allen, with profane emphasis, described as a "barren ideality."

We are confident that Mr. McAneny and Mr. Prendergast will accept the nominations to be tendered them by the Gaynor forces. There can be no doubt that they ought to accept. Nor can there be any doubt that Mr. Whitman's name should find a place upon the Gaynor ticket and that the other Fusion candidates should be accepted and put in nomination by the Mayor's organization. It is vital that the men nominated by the Fusionists for offices giving membership and votes in the Board of Estimate should be elected. Against their public duty to accept nominations that give reasonable assurance of election their shadowy, though much talked of, obligation to stand by Mr. Mitchel and the Fusionists counts for nothing. It is the merest ghost of an obligation, for the conditions that might have given it some substance and validity have disappeared. The situation is not changed by Mr. Mitchel's refusal of the Hearst nomination, creditable as that act is to him. Moreover, the moral sense does not readily grasp the notion that there could be any obligation to such a body as the Fusion Committee, which betrayed its cause and was putty in the hands of adventurers and mischiefmakers.

A Gaynor ticket completed by adding the names of Mr. McAneny, Mr. Prendergast, Mr. Marks, and the other Fusion nominees will combine elements of great strength and will give to the voters the only opportunity they can hope for this year to beat Tammany.

UNWISE AND UNSAFE.

We do not know what basis there is for the report emanating from Washington that President Wilson would disregard the resolutions of the Bankers' Conference at Chicago because he did not believe that the conference was fairly representative of the banking opinion of the country. If this is the President's state of mind it gives occasion for regret and no little concern. As a contribution to the Administration's stock of knowledge in respect to the views of bankers and the representative character of the Chicago Conference The Times prints this morning many dispatches from bankers of the small and large towns in many States. The bankers to whom the query was addressed, to which these dispatches make reply, were those whom Mr. McAdoo invited to discuss plans for the deposit of Treasury funds distributed to aid in marketing the crops. It seemed to us that these bankers would certainly be affected by no prejudice against the Administration or its views in respect to the new banking law—rather the contrary.

The dispatches speak for themselves. They bear a testimony well-nigh unanimous, and certainly credible and authoritative, as to the representative character of the bankers who met at Chicago. The bankers whose opinions we have asked almost without exception not only declare that the conference did speak with authority, but that its resolutions recommending substantial changes in the Administration's bill embody the prevailing opinion of bankers the country over. We submit these dispatches to the servants of the people at Washington now engaged in revising the banking and currency laws with the expectation that they will be helpful, at least, in removing the erroneous impression that the Bankers' Conference was not a representative body.

We are still hopeful that the Democratic Administration and the Democratic Congress will yet see that a great opportunity lies open to them. It is the opportunity to put upon the statute books a banking and currency law so sound and enduring that it will meet the test of practical application, a law that will have the approval of bankers and of business men. To seize the opportunity by the enactment of such a law would enormously strengthen the Democratic Party by showing that it was capable of constructive work, that it was not a party of dangerous financial delusions, but sane and safe and practical. The party is now moving toward a rejection of the opportunity. If the Administration and Congress pursue their present course, ignoring counsel drawn from careful study and experience, the Banking bill will not enhance, it will do further damage to, the reputation of the Democratic Party. The bill may go to enactment, though there is some probability that it will fail of that. In its present form it contains many provisions that are sound and commendable. Changes have been made that have made it a better measure, and they were made in deference to banking opinion. But further amendments must be made to avert the danger that it may fail in its application, for it might fail in a way to be a cause of business disturbance and disaster. The risk is too great to be taken. It is not wise, it is not safe to reject contemptuously the advice given in the resolutions adopted by the bankers at Chicago. The resolutions were carefully considered, the debate was open, thorough, exhaustive, and the conclusions reached had the unanimous approval of the conference. The President and the members of both houses ought to consider these recommendations with open minds. It would be a dreadful blunder not to consider them.

AN INSULT TO AUTHORITY.

The brutal assault by two harridans upon Premier Asquith while he was golfing in Scotland will doubtless be taken by many persons who can read and write, and have the gift of speech highly developed, as further proof that women should have the right to vote. It has long been known that there are many queer people in every community, and observation convinces us that the varieties of queerness are increasing. From any sane point of view two vicious criminals like these should never have the right to vote. Mr. Asquith is afflicted with the inherited indisposition of a gentleman not to strike back at a woman. Is the time near at hand when that will no longer be regarded as a virtue? If such women as these detestable British militants are not to be held in check by law, the man who resists their assaults with all necessary force will not thereby endanger his reputation as a gentleman. It is not customary to treat either thugs or their female accomplices politely. Why should any two strong-armed, vulgar women be so treated when they assault a gentleman?

The Scottish mob which surrounded Mr. Asquith's assailants after their arrest vociferously expressed its desire to "duck them in the sea." It would have been a fitting and effective punishment. The British Government provides no proper punishment for crimes of violence committed by callous, low-minded harridans of this sort. They are imprisoned briefly, and then quickly released for fear they will starve themselves to death. What harm would it be to society if they really committed suicide? But, as a matter of fact, they have no idea of killing themselves. There is too much fun in the world for them. Touchstone marveled that "breaking ribs" should be considered "sport for ladies." But Touchstone lived in the dull old days. The ladies are not content to be spectators at rib-breakings these days; they do the breaking themselves, and are accounted heroines, leaders of the new movement for universal freedom, which is to say, smashing everybody who does not agree with you. It is worth noting that this assault was committed on the leader of a Government which has crippled the legislative authority of the aristocracy, and placed huge pecuniary burdens on the thrifty and solvent to provide free pensions and free insurance for the poor. The assault upon him is, of course, an insult to all British authority.

AN ASSURANCE WHICH SHOULD BE ACCEPTED.

The people of this country, irrespective of party, have generally supported the attitude of President Wilson toward Mexico, and nearly all of them have understood that the so-called "amateurishness" of his policy condemned by some of the European countries is really a good quality. The President has not observed the long-established rules of diplomatic conduct in his simple negotiations with Mexico. In his messages to the Provisional Government there has been no sophistry. His words have been plain and well intentioned. That he honestly desires the restoration of peace in Mexico and the maintenance of peace between the two countries all good Americans firmly believe. But the President must comprehend that the people of other countries cannot regard his words and actions on an international question with the measure of understanding and sympathy they receive at home, especially when he departs so radically from established diplomatic usage. The Mexican question is one which concerns England, France, and Germany, and in a less degree Spain, Italy, and Japan, almost as much as it concerns the United States. It is perfectly natural that in those countries a meaning should be given to some of our late demands on Mexico which they do not really possess. It is desirable that the mistaken idea that we have been aiming to establish a sort of protectorate in Mexico should be dispelled as quickly as possible.

It is perhaps not highly important that all the newspapers published in Mexico City uphold the action of Gen. Huerta and praise both the letter and the spirit of Mr. Gamboa's replies to Mr. Lind's overtures. It has been the general custom for the press of the capital to support the policies of the National Palace, though there were striking exceptions to that rule under the futile Presidency of Madero. But it is worth considering that such representative European newspapers as Le Temps of Paris and others of influence in Germany and England view President Wilson's message, and the policy it seems to them to reveal, unfavorably.

Clearly, in the circumstances, the Administration would do well to show a conciliatory spirit in future negotiations. We have no idea of intervention of any sort, we have no desire to assume a protectorate of any kind over the Mexican people. Foreign Secretary Gamboa's explanation to Mr. Lind that the President ad interim of Mexico is prohibited by the Constitution from becoming a candidate for election to the Presidency should be taken as a satisfactory answer to our Government's request that Gen. Huerta shall not be a candidate. A frank and generous acceptance of the explanation would do much, we are convinced, to simplify the international problem. The too general misinterpretation of our own language abroad should serve to caution us of the danger of misinterpreting the Mexican messages.

UNIFORM JUDICIAL DECISIONS.

If the States are to have uniform laws, the laws should be subject, so far as possible, to uniform decisions of Judges concerning them. That is the contention of their President, Mr. Charles Thaddeus Terry, at the conference of Commissioners on Uniform State Laws this week at Montreal. In effect, Mr. Terry calls for uniform "Judge-made laws." He gives this instance of contradictory interpretation:

> Two decisions rendered, one in the Supreme Court of Louisiana and the other in the Supreme Court of Massachusetts, present a striking contrast. With the facts substantially the same in both cases; with the question likewise the same, namely, whether the title of goods under a bill of lading shall follow the bill even into the hands of one who had received it through the tort of conversion; with the courts in both cases giving due regard to the character of the statute as embodying the idea of uniformity—the court in Louisiana particularly remarking upon the work of the Conference and giving an admirable summary of its history—the conclusions reached are diametrically opposite, the one court taking the view that the statute in respect of the negotiability of the instrument is simply declaratory of the common law, the other court taking the view that, on this point of negotiability, the common law has been changed by the statute.

But that is an extreme instance. To prevent such contradictions from becoming frequent in the cases of uniform laws now becoming operative throughout the Union, Mr. Terry suggests sending a letter to the Supreme Court Justices in every State, urging the need of uniform decisions with respect to these laws. Such a letter, tactfully written, would serve at least to call the attention of the Justices to the fact that what they might say would have an important effect upon the working of the laws in a uniform way, or the reverse. The simple bearing of this point in the judicial mind would, we think, have a beneficial effect.

WIDOWED MOTHERS' RELIEF.

The plea in favor of State relief of widowed mothers, made by Secretary of Charities Hebberd at the meeting in Buffalo of the International Congress on School Hygiene, has an element of soundness. If the mother cannot, from reasons beyond her control, support her children properly, they will either find their way to a State asylum or reformatory or the public must grant monetary relief to the mother so that she may attend to them in the home. Between children brought up with a mother's care and children reared in institutions there is a deep gulf fixed.

Systematic private relief, Mr. Hebberd says, is out of the question. It has been tried in this city, and Mr. Hebberd speaks from years of experience. Private societies work spasmodically. The burden ought not to be shifted to a few casual shoulders, it would be better borne by the public, which in the end has to bear it anyway, and not always most effectively. Let the private agencies care for families wherein the father is shiftless and one or both parents are vicious, and exercise upon them their discipline and good works. The State will have a-plenty to do for the cases of really deserving mothers. But to sift them out properly will be difficult.

RIVER AND HARBOR IMPROVEMENTS.

It has been almost universal to consider river and harbor appropriations as a kind of sop thrown to different sections of the country without much, if any, regard to the real need or value of such improvements. Unfortunately nearly always some example could be cited in confirmation of this theory, but as a whole it is discredited by facts. The United States is a big country, with a long coast line, and there has been always a greater need for such improvements than the resources of the country seemed to justify.

As an illustration of the fact that these needs are real and that works extending over years sometimes actually do reach a completed state, a few of the more important may be cited. First in importance, perhaps, is the now announced practical completion of the Ambrose Channel, the great entrance to New York Harbor. This work involved an estimated excavation of about 42,500,000 cubic yards of material for a length of seven miles, a work which has been carried on for several years and is now, according to the engineers, 98 per cent. completed. This new channel was made necessary by the size of the great Atlantic liners of to-day, such as the Lusitania, Mauretania, and, largest of all, the new Imperator. The channel, now practically completed, gives a magnificent roadway, forty feet in depth, with a width of 2,000 feet, to New York Harbor, and will probably be sufficient for the future needs of the greatest seaport of the New World.

On the upper Hudson, also, in the vicinity of Troy and Albany, work amounting to a cost of about $100,000 per month has been under way in the construction of locks and dams connecting the channel of the river with the State Barge Canal, the latter being one of the great engineering feats of the time, and costing over $100,000,000. Other cities on the Atlantic Coast—Boston, Baltimore, and Philadelphia—are also to have their harbor facilities greatly increased and improved—that at Philadelphia is estimated to cost about $10,000,000 and will give that city a thirty-five-foot water channel. Boston and Baltimore also are to have their harbor channels deepened to thirty-five feet, and a similar depth will be given to that of Hampton Roads to the navy yard at Portsmouth, Va., a distance of eleven miles. This great work, it is now estimated, will be completed by the end of June next year. The improvement of the Potomac, also, at and in the vicinity of Washington, begun in 1882, is now said to be practically completed at a cost of $3,418,500.

On the Pacific Coast another great improvement, that of the south jetty of the Columbia River, is nearly completed after twenty-five years have elapsed since its inception in 1888. The work was suspended in 1895, but resumed vigorously in 1900 and is now ready for use.

In connection with the improvement of the Columbia River, the Columbia River Canal, which will make Lewiston, Idaho, a seaport, is being constructed at a cost of $5,000,000, assuring an uninterrupted river transportation of 500 miles from the mouth of the Columbia River. The canal will be eight miles in length, extending from Cellio to The Dalles, Oregon. One of the results of the canal will be to relieve the State of Oregon from the necessity of maintaining a line of railway eleven miles in length by means of which all river freight on the upper Columbia is now transshipped. In honor of the completion of the canal, now more than three-fifths done, the citizens along the line of the river from Lewiston to the ocean are arranging for a celebration at Lewiston of what is called the Columbia-Cellio-Panama Waterways Celebration, which will be immediately connected with the Panama Exposition at San Francisco in the early Summer of 1915.

TOPICS OF THE TIMES.

A Problem Full of Mysteries. When the Secretary of the Navy opened the bids for the armor plates of the new dreadnought, No. 39, he was much grieved and apparently somewhat excited to find that each of the three companies equipped for making hardware of that kind demanded precisely the same price for each of the three qualities needed.

So far as is shown in the dispatches, it did not even occur to Secretary Daniels to ask the decidedly important question whether or not the offered prices were reasonable, and lower than the cost at which the Government after long delay and great expenditures could hope to make armor in shops of its own. Instead he leaped promptly to the conclusion that the Bethlehem, Midvale, and Carnegie companies had entered into a forbidden combination with each other—a combination the existence of which they had denied on oath—and that therefore none of them should get the job.

This conclusion has, it must be admitted, a certain plausibility, for there is difficulty in seeing, and still more difficulty in believing, that without some sort or amount of consultation among themselves the steel men could have fixed on exactly the same figures in all three cases. Of course the thing is not impossible, for it is a part of probability, recognized by all mathematicians, that even the wildly improbable shall sometimes happen. That, however, is something which human beings do and must ignore in business and elsewhere, for life is too short for taking account of infinitely remote contingencies.

But the Secretary's assumption of collusion was not quite as inevitable as he thought. Hardly less natural is another assumption that contradicts it utterly—the assumption that if the steel men had conspired, the bids would not have been identical, but at least slightly different. Being sane, they knew what inference would be drawn from unanimity—knew that beyond question the Secretary would do exactly what he has done.

We are confronted by the always troublesome task of reconciling two opposites, each undeniable. Perhaps the key to the problem lies in the fact that the bids for No. 39's armor are the same as those accepted for the Pennsylvania, some time ago. That explanation is beautifully simple, but if true, why haven't the companies offered it?

An Iconoclast Invades the Nursery. Dr. Woods Hutchinson contributes to the September number of Good Housekeeping an article on the feeding and general management of children that will or should give thought to all the parents that read it, including even the many who will resent its fierce derision of dozens of their most firmly established convictions.

The doctor does not hesitate to attack with characteristic vivacity such ancient and unquestioned "truths" as that the food of children should be "simple," that they should eat what in the judgment of their elders is best for them, that they should clear their plates of a disliked course before passing to one eagerly desired, that they should go to bed early whether sleepy or not—that, on general principles and as training for the future, it is well to make them do things for which they have a distaste. In Dr. Hutchinson's opinion these rules and many others like them are based, not on hygienic laws, but on the inclination of parents to spare themselves trouble and expense.

So old are the rules, however, and with such high authority have they been passed down from generation to generation, that now they have become a part of what may be called domestic religion, and are enforced by numberless fathers and mothers who would not begrudge any expenditure of money or any personal inconvenience which they thought conducive to the welfare of their offspring. They forget that the child, like other young animals, comes into the world equipped with a fine set of instincts, the infallible products of racial experience, and that, unless somehow perverted and rendered abnormal, it knows as well what is good for it as does the puppy or the kitten.

Dr. Hutchinson might have added that the infliction of hardship as schooling for its endurance in the future is a fallacy of exactly the kind that sent our soldiers to weaken and die on the burning sands of Tampa as preparation for the Cuban campaign—a grossly stupid mistake, which, it is to be hoped, our War Department will never make again.

But Dr. Hutchinson himself is not quite free from bondage to tradition. Forgetting that nocturnal animals are just as healthy as those whose activities are by daylight, he talks of sunshine as if it had only good effects. Yet in Summer he doubtless walks on the shady side of the street whenever he can, and he is well aware that the actinic rays, in excess, are highly destructive to other living cells besides those of the pathogenic bacteria and bacilli. It is strange how the farmer's desire to get as much work as possible out of his hired man has been transmuted into a general belief that there is something wicked and harmful about darkness and a special virtue and benefit in "the blessed sunlight."

Generosity Was Meanness. From Fairbanks, in far Alaska, comes a tale that is at least well found and very probably true of the confusion suffered by a visitor, newly arrived from gentler climes, who did not promptly enough acquaint himself with arctic customs.

This traveler was a person somewhat excessively appreciative of his own importance and a rather too industrious seeker after opportunities for impressing it upon others. So, when he bought his first paper from a Fairbanks newsboy he handed over a dime and said, loudly enough to be heard by several old residents standing near, "Keep the change."

"Change!" said the boy, looking scornfully at the coin, "that paper costs a quarter—hand it over!"

Whereat the bystanders laughed in a way most trying to the stranger's feelings. Later, one of the group, more or sooner considerate than the others, explained that in Fairbanks nothing less than "two bits" has yet gained circulation.

To start counting money at 25 cents is desperately bad economics, of course, but it is highly characteristic of newly discovered mining regions, and a like extravagant ignoring of fractional currency in its minuter forms has marked one phase in the development of most towns in the Far West. They learn better in time, but they are all rather proud of their folly while it lasts.

San Francisco still scorns pennies, but it likes, or at least tolerates, the silver dollars of which the East will have none without a protest.

TOPICS TO TALK ABOUT.

Why Not Fill Up the East River Is One in The Sunday Times.

Since the building of the Panama Canal, engineers look with strengthened confidence on big undertakings. One of them, T. Kennerd Thomson, proposes that the city fill up the East River as part of a huge plan to solve pressing problems of the port. He would cut a canal through Long Island and create new land around Staten Island for piers and a harbor. It would be costly, he admits, but it would pay for itself. Mr. Thomson's story of his plan will be found in The Magazine Section of to-morrow's Sunday Times.

In the same section is an interesting talk with the visiting German athletes, here in behalf of the Berlin Olympiad. They found much to amaze them in New York, and they believe America is building up a new race that will be the envy of the world.

Mr. Dooley is at his best in his comment on "The News From the Empire State." Sulzer, Murphy, and Thaw all move him to mirth.

England is again agitated over building a tunnel to France. This time it looks as though the project might be carried through.

During the coming week fire chiefs from all over the country will visit New York. Commissioner Joseph Johnson, Jr., has written an article telling what this city's Fire Department can teach them.

Progressives and Republicans, on the first birthday of the former, tell what the future holds for them. Tammany's Mayoralty candidate is seen at close range, Boy Scouts prove the practical value of their cause, Police Commissioner Waldo, fresh from abroad, is prouder than ever of our police, and the long-mooted question, "Can horses think?" is answered by a commission.

Other articles of importance in to-morrow's Times include "Signs of the Times," by William J. Bryan, one of his much-discussed lectures; "Watching Servia Mobilize Against Her Former Ally," by Prof. Albert Bushnell Hart, and "Prosperous Chile, Where Revolutions Are Unpopular," by Former President Reyes of Colombia.

Besides these features the newest fashions now being shown in Paris are described by wireless, so that every well-dressed woman may know what to wear this Fall.

Mr. Whitman and Mr. Murphy.

To the Editor of The New York Times:

There certainly appears to be promise of rare entertainment in the news of Tammany's adoption of Mr. Whitman for District Attorney and the coincident prayer by "Judge" Arnold for the indictment of Messrs. Charles F. Murphy and others by Mr. Whitman.

Truly, what a merry-go-round we are having this year!

Is Mr. Murphy likely to discover occasion to exclaim with King Lear:

> "How sharper than a serpent's tooth it is
> To have a thankless child!"

New York, Aug. 27, 1913. J. W. E.

Another Perry Expedition Survivor.

To the Editor of The New York Times:

I notice in this morning's Times that Arthur Sinclair of Virginia is supposed to be the last survivor of the Perry expedition of 1852, which opened up the ports of Japan.

This is to advise you that my uncle, John Canavan of the Department of Docks, foot of East Twenty-third Street, New York City, is also a survivor of that expedition. He is still hale and hearty and goes about his business every day. M. F. KAVANAGH.

New York, Aug. 27, 1913.

HEALTHY MARRIAGES

Opposed by a Conspiracy of Silence, Dr. Williams Says.

To the Editor of The New York Times:

I regret to see in your columns, and not alone there, criticism of the statute passed by the Pennsylvania Legislature requiring a statement from each party to a marriage contract that he or she possesses no transmissible disease before a license for the union can issue.

It is undoubtedly a counsel of perfection, so far as the regulation of transmissible diseases in marriage is concerned, that this regulation should rest exclusively on the examination of physicians licensed by the State and acting for it. But public opinion is not ready for this and will not be for years to come. It would be impracticable to-day to secure what every one knows is wise and necessary that the two contagious diseases most associated with illicit relations of men and women should be made subject to the same supervision and examination as all other contagious diseases of men or women whose smallpox is summarily dealt with in order to prevent the community from suffering.

This ought to apply to all contagious diseases, but it does not. Under present social conditions it is impossible to secure this righteous and wise legislation. It would be met by a storm of protest and criticism from the very newspapers which condemn the Pennsylvania statute, if any State were to pass a law requiring every physician to report each of these contagious diseases, to make as public a record of the same as is required in the case of other contagious maladies less perilous, and to put under the supervision of the health authorities those, whether men or women, who were likely to transmit these diseases in any way whatever. Such legislation is impossible to-day because of the long conspiracy of silence, led, I regret to say, by many members of the medical profession. If women knew all there is to be known about these diseases there would be a social revolution on the subject by the side of which the excitement in regard to the appearance of any other transmissible disease, however severe, would be trifling.

The only medical measure toward breaking this conspiracy of silence is to begin legislating about it. A single year of the legislation passed by the Pennsylvania Legislature will bring more women and more men face to face with their personal responsibilities in this matter than any other step whatever. Hitherto both men and women, and society as a whole, have endeavored to conceal these diseases and minimize their effects; to try in every possible way to forget them; to be ignorant of them, and to put the plaister of secrecy upon this loathsome social ulcer.

Inevitably when the first steps are taken toward lancing the ulcer, pain is undergone, men and women wince, unfriendly criticism appears. But in the end it will be found that every such law does its share to break down this long and evil conspiracy of silence, to force men and women to look facts in the face, and in the words of a great thinker in justification of this and all other legislation which forces those about to be married to face these issues of life and death: "Since facts are as they are, and the consequences what they will be, why deceive ourselves?"

TALCOTT WILLIAMS,
Director School of Journalism of Columbia University.
New York, Aug. 29, 1913.

Coffee and Deafness.

To the Editor of The New York Times:

One of your readers made inquiry as to the use of coffee and its effects on one who is troubled with deafness. Some time ago I gave up the use of coffee for a period of one month as an experiment, and then resumed it. The experiment proved to my great surprise and satisfaction that coffee had no bad effect whatever on my system, health, and my hearing was no worse.

For about two months I have adopted the plan (advised by a noted physician) of scrubbing the soles of the feet with a hard brush every evening, and then kneading the feet; the effect was very beneficial, for in a short time the hearing improved wonderfully, and I am able to drink all the coffee I desire.

GEORGE W. STEPHENS, JR.
Lake Placid, N. Y., Aug. 20, 1913.

Why Not Ma'thenon?

To the Editor of The New York Times:

I note that United States Senator Wesley Love Jones of North Yakima, Wash., desires to legislate the erection of a grand and glorious stadium of statuary in a conspicuous location on the Capitol grounds at Washington, said statuary in said stadium to consist wholly of distinguished women, the entire structure to be in commemoration of their great deeds, and he wants it to be called the Parthenon. Parthenon, indeed! Why Pa'thenon? Why not Ma'thenon?

New York, Aug. 27, 1913. W. J. L.

Children's Screaming.

To the Editor of The New York Times:

Have the grown-ups of this city no rights at all? Are the children the only ones to be considered? As we have an aged invalid in the family we are compelled to live in a first-floor apartment, and between ball playing, "cat," and the infernal machines that boys invent of a soap box and roller skates life is one long screach. It is good fun to watch children playing, but can nothing be done to stop the useless noise and screaming? A FIRST FLOOR TENANT.

New York, Aug. 29, 1913.

A Dearth of Woodpeckers.

To the Editor of The New York Times:

I find our hardest wood trees in Oakland, N. J., dying owing to the ravages of the "borer," great hickories and locusts dying all about us, with no woodpeckers to hold them in check. I feel that our land will be a barren waste if something is not done to preserve the birds.

CLARENCE E. CHAPMAN.
Lake Pleasant, N. J., Aug. 28, 1913.

A Thaw Advertisement.

To the Editor of The New York Times:

Speaking of press agents, is there one on the entire theatrical circuit who has got the write-ups for his attraction that will compare even remotely with what H. K. Thaw has done for Evelyn Nesbit during the month of August? DRAMA.

New York, Aug. 27, 1913.

IN FIVE ROUNDS.

First Round.
Beat the tom-tom, pound the keys.
Crook the elbows, bend the knees.

Second Round.
Set the muscles, clench the fist,
Dip and glide and whirl and twist.
(Have no heart for friend or brother,
One hard blow deserves another.)

Third Round.
For each bruise that's placed on you,
Leave a mark that's black and blue.

Fourth Round.
When a couple ventures near,
Bend you to the task with cheer;
Trip the man and kick his ankle—
Wounds like that are bound to rankle.

Fifth Round.
Then to soothe the brutal hurt,
Tear off half the lady's skirt.

Trainer's Hint.
He who turkey trots this way,
Lives to dance another day.

HENRY STANLEY HASKINS.

WRONKOW ESTATE $773,578.

Worthless Notes for $100,000 Found Among Loan Broker's Securities.

Herman Wronkow, a loan broker of 23 Union Square and a real estate operator, left an estate worth $773,578 when he died on Nov. 30, 1910, according to the report of the Transfer Tax Appraiser filed yesterday. The chief assets of the estate consisted of promissory notes, bonds, and mortgages, worth $308,881; bank accounts, $197,057, and equity in real estate, $231,574. The only securities were 100 shares of the Corn Products Refining Company, worth $5,625, and 500 shares of the Anaconda Copper Mining Company, worth $20,000.

Many worthless notes were found, which, according to testimony, he never expected the makers to pay. These notes, it was said, represented $100,000. Testimony concerning promissory notes for $6,507 given by Dr. H. W. Keatly showed that for two years before his death Mr. Wronkow had advanced money to the physician for his support and education. In reply to the demand of the executors for the payment of these notes, Dr. Keatly said, it was alleged:

"I do not intend, as yet, to make game of such relationships between Mr. Wronkow and myself—but I have letters in my possession that will show he never intended that these notes should be paid."

Mr. Wronkow was the owner of record of Ardsley Hall, at Central Park West and Ninety-second Street, valued at $600,000, and he leased the Hotel Normandie. In the appraisal it was shown that his equity in Ardsley Hall was sunk under mortgages. The Hotel Normandie was held under a lease expiring on Jan. 1, 1923, and this lease was appraised as of no value, although there was no testimony offered to explain this decision. All of the realty in the estate was mortgaged for at least two-thirds of its value.

Among the mortgages listed in the report was one of $100,000 made by Oscar Hammerstein on property in West Forty-second Street. A promissory note of $2,500 signed by Oscar Hammerstein and notes for $12,500 made by William Hammerstein were paid soon before Mr. Wronkow's death. Norman Selby, known as "Kid McCoy," the pugilist, who as proprietor of a café and grill was evicted from the Hotel Normandie, owed Mr. Wronkow $475, but as both the lawyers for the executors and the State Controller agreed that this money could not be collected, it was not included in the estate's assets.

Under his will a legacy of $25,000 went to Miss M. Elizabeth Hewitt "in consideration of the numerous acts of kindness received by me from her father, Elijah S. Hewitt." Miss Hewitt also receives a one-sixth remainder interest in the residue of $635,272 which is bequeathed to the testator's widow, Mrs. Serena Wronkow. Bequests of $2,000 each were made to the Roman Catholic Orphan Asylum, the Hebrew Benevolent and Orphan Asylum, and the German Odd Fellows Home and Orphan Asylum.

E. J. LEVEY LEFT $272,558.

Property Left in Trust to Provide Life Income for His Widow.

The estate of Edgar J. Levey, once Deputy Controller of New York City, was appraised yesterday at $272,558, the value of his holdings on the day of his death, April 26, 1912. Under the will, the estate is left in trust to provide an income for the widow, Mrs. Amelia O. H. Levey, during her lifetime, the remainder passing on her death to three blood relatives and an adopted daughter, Pauline O. Levey.

Among the assets of the estate were salaries due as President of the Title Insurance Company and of the New York Mortgage and Security Company, amounting in all to $2,083. The estate, for the most part, is made up of securities, including 100 shares of the New York Mortgage and Security Company, valued at $21,000. There are also 501 shares of the Bush Terminal Company, valued at $41,583, and bonds of the Atlantic, Gulf and West Indies Steamship Company, valued at $13,000. Mr. Levey had insurance of $30,000. His equity in realty was appraised at $76,121.

WIDOWS' PENSION HEARING.

Thirty Mothers Appear in Newark Court to Plead for Aid.

Thirty mothers appeared before Judge Martin and Judge Osborne in the Common Pleas Court in Newark yesterday for a hearing on their applications for widows' pensions from Essex County. Many of the mothers brought their children into the court room, so that the Judges could see for themselves why they were seeking financial aid. The applicants came from all parts of the county. The thirty petitioners represented the first of 209 filed with the court.

The law provides that widows who work to support children under 16 years of age shall receive financial assistance for the maintenance of their homes in a monthly pension of $9 to be paid toward the support of one child, $14 for two children, and $4 for each additional child.

After the court approves a case an order is made committing the family to the care of the State Board of Childrens' Guardians, and directing the county to pay the pension through the board.

Six applications were denied flatly by the court, and six others were put over for another hearing.

READING SUIT SOON.

Government to Attack Again the Alleged Coal Trust.

Special to The New York Times.

WASHINGTON, Aug. 29.—The long-expected Federal prosecution of the Reading Railroad Company as a coal trust will be opened next week by the filing of a suit against that road and its immediate allies in coal-mining operations. A large number of coal roads operating in Pennsylvania and interstate commerce will be included in the prosecutions. No details of the facts on which the prosecution is based have been made public by Attorney General McReynolds. When the bill is filed a statement will be given out which will make clear the complaint against the alleged trust.

It is understood that the Lehigh is not joined in this prosecution, as was the case in the earlier prosecution, which miscarried. There is a general belief at the Department of Justice that the bill soon to be filed will not develop new grounds for action by the Government, but will depend mainly on the original investigation for the scope and details of charges.

WOMEN'S WAGE COMPLAINT.

Do Men's Work at Half the Pay on Boston Railway, They Say.

BOSTON, Aug. 29.—Charges that women had been put in the places of men at about one-half the wages paid to the men, were a subject of inquiry to-day at the public arbitration proceedings in the wage controversy between the Boston Elevated Railway and its employes. Mrs. Mary Ferguson, a collector at one of the company's stations, said that she and other women employes could not support themselves on the wages they received.

Mrs. Ferguson said she got $9.12 a week for nine and one-half hours work a day, and that men formerly received $17 a week for the same work.

The wages of the girls and women who are employed as collectors, are figured on a basis of 13 cents an hour for the first six months, 14 cents for the next six months, 15 cents after they have worked a year, and 16 cents at the end of five years.

WANT US TO JOIN IN LYONS EXHIBIT

Commissioner for France Here to Arouse Interest in International Exposition.

TO STUDY CITY PROBLEMS

Buildings Covering 25 Acres Will Show All Phases of Municipal Life and Administration.

William Morton Fullerton, who is in this country as a special commissioner of the Lyons, France, International Modern City Exhibition, to be held from May 1 to November 1, 1914, outlined yesterday the plans for the exhibition and the measures that had been taken to have the national Government and the cities of this country participate in it. Mr. Fullerton until two years ago was a correspondent of The London Times, and he came to this country at the suggestion of Myron T. Herrick, the American Ambassador at Paris; M. Herriot, the Senator from the Rhone district, and the Mayor of Lyons.

The exposition will be held in buildings erected for the purpose, and these will cover twenty-five acres of a tract of sixty-five acres, which faces the junction of the Rhone and the Saone Rivers. An impressive hall will be built and a covered avenue will be constructed, around which sixty smaller buildings for exhibition purposes will be grouped. An exhibition of products from the French colonies will be included in the exposition.

The exposition will deal with problems affecting the industrial, social, and political progress of cities. Among the subjects to be considered are: The causes of changes in population—births, deaths, causes of mortality, and emigration from the country to cities; prenatal care for mothers and children, school hygiene, and educational problems; labor; clothing; disease; old age and incapacity for work; municipal administration; industry—transportation, habitation, heating and lighting, furniture, food, drinking water, sewage disposal, chemical products, hospitals, physical culture, and the beautifying of cities. The City of Lyons has invited scholars, economists, philanthropists, administrators, and manufacturers of all countries of the civilized world to be exhibitors.

Mr. Fullerton, who will spend three months in this country to arouse interest in the exhibition, has made important reciprocal arrangements with the organizers of the Panama-Pacific Exposition, and he came to this city from Washington yesterday to welcome the delegates of the French Government to the Panama Exposition, who will arrive to-day on La Provence.

"I hope to show the larger American cities that they can ill afford to miss this opportunity of showing Europe the wonderful work they have accomplished in the last decade," said Mr. Fullerton. "It was my plan to induce the national Government to take the lead in persuading the American cities to participate in the exhibition. In reply to an invitation extended to the District of Columbia the Commissioners of the District assured me of their willingness to take part and their appreciation of the importance of such an international exhibition.

"President Wilson, whom I have seen, and Secretary of State Bryan, with whom I have had several talks, have expressed a desire to have Congress sanction the project. On the initiative of Barry Buckley, author of 'Washington Old and New,' the plan is being furthered by the American Institute of Architects, through its Secretary, Glenn Brown. There is, therefore, every reason to hope that Congress, in spite of the lateness of the day, will be able to carry out the wishes of the Administration. Mr. Bryan has assured me that he realizes that we owe it to France to reciprocate her attitude toward the Panama-Pacific Exhibition.

"Happily the official representative of the Panama-Pacific Exposition at the Department of State, Major J. J. Dickinson, is among those who are keenly alive to this aspect of the question, and he is doing everything in his power to organize a special San Francisco-Panama-Pacific exhibition at Lyons.

"No moment, I may add, could be more favorable than the present to show Europe what the United States is doing to put its house in order. We are floating on the high tide of the most prosperous year the American people have ever enjoyed. We can legitimately allow ourselves the luxury of showing our most disinterested friend in the world, France, the point of civilization we have reached in all that concerns the happiness and convenience of men and women crowded together in our great cities.

"No place is better adapted for this exhibition than the City of Lyons, the central city of France, which the Romans made their metropolis for nearly 250 years, and which is still more than Paris the focus of all the great natural roads linking the Continental peoples. Germany, Italy, Switzerland, Belgium, and Holland are aware of this and are responding splendidly to the appeal of the Mayor of Lyons and the French Government that they take part in the Lyons exhibition.

"I hope that New York will decide to trace on the horizon of that historic spot, the junction of the Rhone and the Saone, a characteristic stretch of its incomparable sky line. Ever since M. Bergson saw the skyscraper, he has been revealing to his compatriots its aesthetic potentialities. I saw him a few weeks ago in Paris, and he was most enthusiastic in his praise of our remarkable building achievements.

"But I hope not merely to show in France the models of our beautiful buildings, our railway stations, and our libraries, but also and above all the proofs of our methodical, now almost encyclopedic, efforts to make our great modern cities centres of comfortable and rational existence. I can assure you that if New York enters heart and soul into the spirit animating the plans of the French organizers it will be doing the entire country a patriotic service."

The American Chamber of Commerce in Paris is taking an active interest in the plans of the exhibition. The Franco-America Committee has tendered Mr. Fullerton its support. This committee, which contains some of the leading men of this country, includes: J. J. Jusserand, Honorary President; Robert Bacon, President; J. Pierpont Morgan, Dr. Nicholas Murray Butler, Joseph H. Choate, John Claflin, W. A. Clark, Frederic R. Coudert, Robert W. de Forest, Dr. John H. Finley, Warren L. Green, William D. Guthrie, McDougall Hawkes, Dr. John Greer Hibben, George Foster Peabody, Horace Porter, Edward Robinson, Elihu Root, James Brown Scott, W. K. Vanderbilt, Dr. Henry van Dyke, and Whitney Warren.

NEW LAWS SOON IN FORCE.

Stock Exchange and Full Crew Acts Effective Next Week.

Special to The New York Times.

ALBANY, Aug. 29.—Two of the Stock Exchange reform laws passed at the regular session of the Legislature will go into effect on Sunday. One of these prohibits the members of the New York Stock Exchange from refusing to trade with members of the Consolidated Exchange. The other requires brokers to give to customers a memorandum of each purchase or sale of stocks or bonds, setting forth the day and hour of the transaction. Violations of the laws are punishable by fine or imprisonment.

A statute which will become effective on Sept. 1 is the so-called "full crew" law. It requires an additional trainman on every freight train of more than twenty-five cars on railroads more than fifty miles in length.

DANCE AT NEWPORT IN DUNCAN GARAGE

Large Number of the Summer Colony Out for an Unusual Entertainment.

GARDENS ARE ILLUMINATED

Mrs. C. F. Hoffman Gives a Dinner for Some of the Guests—Late Plans for the Horse Show.

Special to The New York Times.

NEWPORT, R. I., Aug. 29.—Mr. and Mrs. Stuart Duncan entertained a large company this evening at a barn dance in their new garage, near their residence on Harrison Avenue and the water front. The guests came from several large dinners, Mr. and Mrs. Duncan attending the dinner given by Mr. and Mrs. Hoffman at Armsea Hall.

The decorations of the large garage were suggestive of the harvest time. Shocks of corn were arranged to form the walls and poppies and sunflowers were used for colors. A special floor had been laid for dancing.

The gardens outside the garage were outlined in electric lights and the greenhouses, which were thrown open, were brilliantly illuminated. Supper was served in a large tent, in which the harvest decorations were carried out.

The guests were:

The Russian Ambassador and Mme. Bakhmeteff, the Spanish Minister and Mme. Riano, Mr. and Mrs. George L. Rives, Mrs. Hermann Oelrichs, Mr. and Mrs. Paul A. Andrews, Mr. and Mrs. Newton Adams, Walter S. Andrews, Mr. and Mrs. J. Stewart Barney, Mr. and Mrs. Livingston Beeckman, Mr. and Mrs. Alexander S. Bruen, Mrs. John Nicholas Brown, Mr. and Mrs. Philip A. Clark, Mr. and Mrs. J. Francis A. Clark, Mrs. Burke Roche, Mr. and Mrs. Henry Clews, Rear Admiral and Mrs. William B. Caperton, Rear Admiral and Mrs. French E. Chadwick, Mr. and Mrs. Clarence W. Dolan, Mr. and Mrs. Elisha Dyer, Mr. and Mrs. Charles Frederick Hoffman, Count and Countess de San Esteban, Mr. and Mrs. William E. Dodge, Mr. and Mrs. J. Gordon Douglas, Mr. and Mrs. James B. Eustis, Mr. and Mrs. Stuyvesant Fish, Mr. and Mrs. Paulding Fosdick, Mr. and Mrs. James B. Haggin, and Mr. and Mrs. R. Horace Gallatin.

Commodore and Mrs. Arthur Curtiss James, Mr. and Mrs. Oliver G. Jennings, Mr. and Mrs. Lewis Quentin Jones, Mr. and Mrs. Grenville Kane, Mr. and Mrs. William de Forest Manice, Mr. and Mrs. Reginald Norman, Mr. and Mrs. Charles May Oelrichs, Mr. and Mrs. Henry Pierrepont Perry, Mr. and Mrs. Harry T. Peters, Dr. and Mrs. Preston P. Satterwhite, the Rev. and Mrs. Herbert Shipman, Mr. and Mrs. Lorillard Spencer, Jr., Mr. and Mrs. Richard Stevens, Mr. and Mrs. T. Suffern Tailer, Mr. and Mrs. Harold Sands, Mr. and Mrs. Leonard M. Thomas, Mr. and Mrs. Reginald C. Vanderbilt, Mrs. French Vanderbilt, Mr. and Mrs. Norman de R. Whitehouse, Mr. and Mrs. William Storrs Wells, Mr. and Mrs. Carroll Winslow, Mr. and Mrs. Arthur D. Weeks, Mr. and Mrs. Henry L. McVickar, and Mrs. Henry S. Redmond.

The Misses Margaret F. Andrews, Sarah Schuyler Butler, Lois Cassatt, Marguerite Caperton, Edythe Deacon, Maria de Barril, Rose B. Dolan, Susan Le Roy Dresser, Janet Fish, Rhoda Fullam, Anita Grosvenor, Dorothea Kane, Dorothy Kane, Alice Little, Jean Morris, Josephine Pearson, Alice Preston, Frederika Paine, Lydia Redmond, Mildred Rives, Julia Robbins, Marie Louise Rodewald, Elizabeth Sands, Louise Scott, Mimi Scott, Elsie Stevens, Laura Swan, Gabrielle Warren, Edith Wetmore, Roberta Willard, Laura Webb, Muriel Winthrop and Marion Stoddard.

Vincent Astor, Morgan Belmont, Louis S. Bruguiere, Lawrence Butler, Homer Barret, Grafton D. Cushing, Comte Raoul d'Adhemar, Henry Darlington, Gilbert Darlington, Henry F. Eldridge, H. P. Erskine, Lieut. John C. Fremont, Stuyvesant Le Roy French, Hamilton Fish, Jr., Frederick T. Frelinghuysen, Richard Gambrill, William Grosvenor, Robert Grosvenor, John Gilmore, Col. Charles Hayden, Seymour Johnson, Marshall R. Kernochan, Le Roy King, A. Lyssakovsky, Reginald B. Lanier, Griswold Lorillard, Robert L. McKee, Curtis Moffat, Count Carlo Montagnini, Philip O. Mills, Philip K. Potter, F. Bayard Rives, Andrew Robeson, Maurice Roche, Francis Roche, George R. Rushmore, W. MacN. Rodewald, George I. Scott, Major C. Creighton Webb and George Henry Warren, Jr.

Mr. and Mrs. Charles Frederick Hoffman entertained eighty guests with a dinner at Armsea Hall this evening in honor of Miss Marie Louise Rodewald of New York, one of the season's débutantes, who returned from Europe this week to remain over the Horse Show with Mr. and Mrs. Hoffman. Miss Rodewald, who was formally presented this evening, is a niece of Mr. Hoffman.

After dinner Mr. and Mrs. Hoffman escorted their guests to Bonniecrest for the barn dance Mr. and Mrs. Stuart Duncan gave.

The annual Newport horse show, opening at the Casino on Monday, has an interesting list of exhibitors. Many young people will show horses, among them Miss Marie Louise Rodewald, Godfrey Preece, Miss H. D. Atterbury, Mr. and Mrs. Herbert L. Cramp, Thomas G. Ashton, H. L. Haughton, Miss Claribel Jefferson, Philip Livingston, Edward B. McLean, M. A. Mosle, the Misses Rose B. Dolan, and Alexandria Dolan, and James W. Collins of Salem, N. H.

Miss Rodewald will send her bay mare into the saddle classes. Miss Muriel Winthrop of Newport will show a chestnut gelding saddle horse. The Newport Hunt Club shows hunters, Mr. and Mrs. Philip A. Clark of Newport will show hunters, and Mr. and Mrs. M. M. Van Beuren will show in the jumpers' classes. Mrs. Alfred Tuckerman, John Arnold, W. S. Bateman, Louis S. Bruguiere and the Gotham Stables of Newport are other exhibitors.

"My Adventures With the Sugar Lobby"
By Senator Charles S. Thomas in the
WORLD'S WORK
for
SEPTEMBER
on your newsstand to-day.
25 cents.

"WILD FLOWERS OF NEW YORK"
By Chester A. Reed, S. B.

Very finely printed, with 40 beautifully colored illustrations. Good, readable text. A book for every flower lover. Comes neatly boxed, postpaid, for 50c. Mohonk Salesrooms, Mohonk Lake, N. Y.

AUTHOR'S REPRESENTATIVE
HELEN NORWOOD HALSEY
Book Scripts, Short Stories, Household, Juvenile and Feature Articles wanted for publication. Editing and planning author's work a specialty. Fifteen years in the work. Typewriting. I am an author, an author's representative, an editor, a critic, and I can teach you to write. Send 2c. stamp for Miss Halsey's "Writer's Aid Leaflet."
HERALD SQUARE HOTEL,
New York City.

Reputation

A business building with a reputation is as valuable as a first-class rating. The Times Building represents the best in modern construction, with light on all sides, pure air and every convenience. Several floors recently vacated by The New York Times on completion of The Times Annex now offered for rent. Suitable for professional men and any kind of business in good repute. Transit facilities are unequaled. Subway station in building; elevated road a block away and cars in all directions.

Times Building
Times Square.
Telephone 1000 Bryant.
Rental Agency, Room 406.

GRAND DUKE AT NEWPORT.

Czar's Brother-in-Law the Guest of Mrs. John Astor.

Special to The New York Times.

NEWPORT, R. I., Aug. 29.—Grand Duke Alexander Mikailovitch, husband of the Czar's older sister, the Grand Duchess Xenia Alexandrovna, arrived to-night from New York to visit the Russian Ambassador and Mme. Bakhmeteff, and Mrs. John Astor. He will be at Beechwood, Mrs. Astor's place, during his Newport visit. Later he will shoot in the Rockies.

When the Grand Duke arrived at the Wickford landing he was met by the Russian Ambassador and his staff. Secret service men accompanied the visitor. This evening the Grand Duke with the Russian Ambassador and Mme. Bakhmeteff, the Embassy staff and other guests numbering twenty were entertained by Mrs. Astor with a dinner and music at Beechwood. The Grand Duke will lunch with the Ambassador on Sunday.

SOCIAL NOTES.

Mr. and Mrs. Henry H. Bridgman and Miss Bridgman of New York and Fox Hill, Norfolk, Conn., are sailing on the Imperator to-day.

Mr. and Mrs. Louis Stewart, Miss Mildred Stewart, and Louis Stewart, Jr., are occupying Brent Lodge, Pocono Manor, Penn.

Mr. and Mrs. James Speyer will return from Bar Harbor to Waldheim, their Scarborough country estate, on Monday.

The engagement has been announced in Los Angeles, Cal., of Miss Katherine Flint, a daughter of Senator Frank P. Flint, to Henry S. Mackay, Jr., of Norwich, Conn. Mr. Mackay will be graduated next year from the University or Virginia, and the wedding will soon follow.

Mr. and Mrs. Alexander D. B. Pratt, who have recently been in Paris, are expected back at an early date.

Mrs. Charles R. Locke of 14 West Sixty-ninth Street, who was taken seriously ill in the South last Spring, is expected to return North quite recovered early in September.

Mr. and Mrs. M. Orme Wilson, Mr. and Mrs. Graham Brooks of Boston, and Miss M. C. Bishop are among those who have been spending some time in Munich.

The marriage of Miss Mary F. Schell, a daughter of the late Frederick B. Schell of New York and Philadelphia, and Philip S. Collins of Philadelphia will take place in October.

Mrs. J. Muhlenberg Baily and her son-in-law and daughter, Mr. and Mrs. Lewis G. Morris, have left Southampton to spend a few days at Long Branch.

Mrs. J. Mott Hartshorne and Miss Eleanor Hartshorne have arrived in Bar Harbor, to be the guests of Mrs. Leeds.

Mr. and Mrs. Porter Clyde Shannon (Miss Alice Demorest Wilson) and their little daughter arrived at the Plaza yesterday from Poland Springs, where they have been visiting Mr. and Mrs. John Porter Shannon, and will soon go to Briarcliff Lodge for the month of September.

Mr. and Mrs. William Allen have gone to Canada for the Haldane festivities.

Mr. and Mrs. George T. Wilson have returned to the Plaza from their visit to Mr. and Mrs. Samuel W. Fairchild at Kampsam, Loon Lake, in the Adirondacks, and will go to Briarcliff Lodge for September. Their daughter, Miss Elsie Wilson, is visiting Miss Louise Townsend at the Sagamore, on Lake George.

MISS DOMINICK MARRIED.

She Becomes the Bride of Frank H. Simmons at St. Thomas's.

The wedding of Miss Alice Dominick, daughter of the late William Gayer Dominick and Mrs. Dominick, of 35 East Fifty-seventh Street, to Frank H. Simmons, son of the late John Simmons, took place quietly at 2 o'clock yesterday afternoon in St. Thomas's Church. The Rev. Dr. Ernest M. Stires, rector of the church, performed the ceremony in the presence of the immediate families.

The bride is the second daughter of Mrs. Dominick. Mr. Simmons was graduated from Yale in the class of '98. He is a Director in a number of corporations, a Trustee of the Music School Settlement, and a member of the University, Yale, Engineers', and Merchants' Clubs, the Hamilton Club of Brooklyn, and the Ardsley and Apawamis Golf Clubs.

Mr. Simmons and his bride will spend their honeymoon in the Adirondacks, and upon their return will live at 116 East Fifty-eighth Street.

R. B. James Weds Miss Broadus.

Special to The New York Times.

MONTCLAIR, N. J., Aug. 29.—Miss Grace Courtney Broadus, daughter of Mr. and Mrs. John Cooke Broadus, and Russell Boswell James of New York were married last night at the home of the bride's parents, 75 Columbus Avenue, here. The ceremony was performed by the Rev. Dr. Thomas Travis, pastor of Watchung Avenue Congregational Church. Only the members of the families were present. After a wedding trip Mr. and Mrs. James will reside in Chicago.

Ward-Nicholls Wedding To-day.

The marriage of Miss Rhoda Olive Nicholls, daughter of Mr. and Mrs. Burr H. Nicholls of 39 West Sixty-seventh Street, and Henry M. Ward, a lawyer, of 829 Park Avenue, will take place this morning at 11 o'clock at Gloucester, Mass. Owing to the recent death of the mother of Mr. Ward only the immediate relatives of the couple will be present at the ceremony.

Berkshire Estate Sold.

Special to The New York Times.

LENOX, Mass., Aug. 29.—Walter A. Slater, Jr., of Washington, has bought Home Farm, an estate of 189 acres on the Richmond Mountain Road, of Dr. Henry P. and Eustace Jacques. The estate was once the country place of Henry M. Braem of New York, who was Danish Consul. Mr. Braem sold the property to the Messrs. Jacques about fifteen years ago, and they built a new villa of stone and plaster. Mr. and Mrs. Slater arrived to-day at the Curtis Hotel. They will take possession about Nov. 1. The price of the estate was close to $80,000.

Rich Silverware
—rich in quality and beauty—should grace every home. Choose
1847 ROGERS BROS.
This brand is known as
"Silver Plate that Wears"
It is the original and genuine "Rogers" as well as the heaviest grade of plate made.
Sold by Leading Dealers

COOK COUNTY COMES FOR ROGER SULLIVAN

He Has Been About Half Around the World and the Faithful Greet His Return.

ALL SUP AT THE WALDORF

There Mr. Sullivan Declares for Honest Officials—Didn't See Anything that Beats Chicago Much.

Roger C. Sullivan, the leader of the Cook County Democracy of Illinois, arrived here on the Lusitania yesterday after a four-months' trip through South America and Europe, and was escorted by the better half of Cook County officials from the Cunard pier to the Waldorf-Astoria. Mr. Sullivan gave an informal dinner there last night to the faithful who had come 1,000 miles toward the rising sun to welcome him. Mr. Sullivan talked of honesty in municipal government and gave his opinion of public officials.

Mr. Sullivan left Chicago on April 30 with his wife and daughter, Miss Virginia Sullivan, and with former Mayor John P. Hopkins and sister, Miss Delia Hopkins, and the Rev. Father Edward A. Kelly, Chaplain of the Seventh Regiment Illinois National Guard, and the Rev. Father James F. Callahan, of St. Malachi's Church. The men of the party began with an extensive tour of South America, taking in Brazil, Uruguay, and Argentina; then crossed over to Lisbon, and toured through Portugal into France, where they were joined by the women of the party. Together then, with the addition of George Ade, they traveled through Germany and Russia, back to England, and home.

Mr. Sullivan thought that on the whole Chicago and the rest of this country compared well with anything he had seen abroad. Chicago, he said, might pattern with advantage after Berlin in the cleanliness of its streets, but otherwise "the Kaiser has nothing on us." As for the police forces of American cities and those abroad, Mr. Sullivan was inclined to think that physically they all averaged well, although morally they had their dark spots.

Asked whether he thought the American cities compared well with foreign cities in their municipal government and the probity and integrity of their officials, he said:

"Everywhere you hear comments about the honesty or dishonesty of public officials—in Brazil, Argentina, and South American countries generally. It is quite common, more so than in our own country. I did not hear such comments in Berlin, Paris, and London, although I did in Russia among the higher officials.

"In my own judgment the public official of this country has got to get away from one modern custom very prevalent among public officials to-day—the spirit of hypocrisy. That is the greatest curse we've got in the United States—public officials pretending to be for something for which they are not, and misinforming the rank and file of the people by some misstatement they make. That's hypocrisy.

"Public office has no allurement for me," continued Mr. Sullivan, sweeping his eye around the room filled with public officials whom, by their own proud confession, he had made. "An office holder is generally the recipient of much criticism and very little hope of material reward."

He admitted, with a broad smile, that he had not entirely escaped both of those dangers by steering clear of office holding himself. He had been criticised freely, he said, and not always correctly. But he wasn't grumbling. As for escaping material reward, when asked to name the corporations with which he was identified, he smiled quizzically:

"Corporations?" he said, looking at his interviewers as Mayor Gaynor once looked at Tammany Hall. "What is a corporation?"

When informed on this point, he said he belonged to no corporations except an unimportant little gas and electric company which didn't amount to anything.

Mr. Sullivan said he was much interested in the present political muddle in New York State and in what the final solution of the dual Governorship situation should be.

For himself, he wasn't taking sides. New York was too far off from Chicago, and even in the Windy City it was the closed season for politics just now. The combined officialdom of Chicago in the room at the time explained why this was so, and why just now the present government of Chicago was invisible.

Mr. Sullivan expressed unqualified approval for what President Wilson was trying to do, both in the tariff matter and the Mexican problem. Abroad, too, he said, he found the view generally held that President Wilson was devoting himself wisely and energetically to the solution of present American problems, and there was a generaly optimistic feeling as to the result.

At the informal dinner in Mr. Sullivan's suite at the Waldorf the following, in high spirits and shirtwaists, participated: City Clerk F. D. Connery, Superior Court Judges M. L. McKinley and Dennis E. Sullivan, John W. Rainey, Clerk of the Circuit Court; County Clerk Robert M. Sweitzer, Acting Controller Frank S. Ryan, County Recorder Joseph F. Connery, Michael K. Sheridan of the Board of Assessors, James M. Daily and Thomas M. Sullivan, trustees of the Sanitary District; Stephen D. Griffin, Chief Clerk of the Board of Review; Chief Clerk George S. McConnell of the County Court, Chief Clerk John McGillen and Controller John Gaynor of the Sanitary District; Attorney General Patrick J. Lucey; State Auditor James J. Brady, State Senators John F. O'Malley and B. M. Mitchell, and Urey Woodson of Kentucky.

TIGER CLAWS 'BILL' SNYDER.

Aids Were Roping Beast for Treatment.

Armed with rope enough to tie down an elephant, Keeper "Bill" Snyder of the Central Park Menagerie and four of his assistants advanced yesterday morning upon the cage of "Dick," the seventeen-year-old Bengal tiger. It was an expedition in chiropody, by all odds the most exciting side line of a menagerie keeper's business. "Dick" was suffering, as all caged animals do suffer once in so often, from in-growing claws, and they had to be trimmed.

Snyder himself climbed atop the cage and through its bars deftly noosed the irritated tiger's neck. The next move was to rope the legs and draw "Dick" tight against the bars for the operation. But the neck noose was no sooner in place than, with a jungle roar of anger, the old tiger sprang for Snyder, and with the long claws struck the keeper's arm that hung down into the cage. Deep furrows were dug in the flesh, and the blood was drawn freely. The sight of it made Dick see red. He thundered in his rage, and bounded against the bars till the whole house seemed to shake. But they trussed him up and cut his claws, and he feels better. Snyder's arm is bandaged.

"A tiger that's been in captivity for years doesn't forget how to spring and strike with his paws at the same time," was the sage reflection of Snyder.

THEATRICAL NOTES.

Oliver Morosco has arranged to produce at one of the Shubert theatres "Help Wanted," a three-act drama by Jack Lait of Chicago. The play was recently tried out at one of the Morosco producing houses in Los Angeles.

Douglas Fairbanks will begin his third season as a star under the Cohan & Harris management late in September in a new comedy by Porter Emerson Browne called "Something for Nothing."

The new Bronx Opera House will be opened to-night under the management of Cohan & Harris and A. H. Woods, with H. H. Frazee's production of "Fine Feathers."

David Bispham begins a brief engagement in vaudeville on Labor Day at Milwaukee, coming to the Palace Theatre here in a few weeks. He will sing operatic selections and classical ballads.

B. F. Keith announces the purchase of P. B. Chase's new theatre in Washington, which will be devoted to Keith vaudeville.

The Palace Theatre announces among bookings for the near future Olga Nethersole, Marie Lloyd, Clifton Crawford, Saharet, Mlle. Dazie in Barrie's "Pantaloon," Nora Bayes, Marie Dressler, and Roshanara in Hindu dances.

SUSPECTS STAGE SUIT.

Justice Donnelly Thinks a Press Agent May Have Invaded His Court.

Supreme Court Justice Donnelly expressed suspicion yesterday that his tribunal was being used to get publicity for a farce newly put on at a city theatre. The farce was brought to his attention by an order to show cause, brought in behalf of one Lottie Briscoe, described as a motion picture actress, to compel the theatre and its programme agent to drop the name of Lottie Briscoe as one of the characters in the play.

The real Miss Briscoe, according to her lawyer, said that the stage Lottie Briscoe was also a motion picture actress, and that she was portrayed in a way to damage the reputation of her namesake. The defense asked Justice Donnelly to visit the play and see for himself. He said he would do so probably before he gave his decision, but if he was convinced that the suit was brought or the invitation extended for the sake of obtaining publicity for the farce, some one would have to answer for contempt of court.

TO AND FROM EUROPE.

Some of the Passengers on Seven Outgoing Liners—Arrivals.

Some of the passengers who will sail for Europe on seven liners scheduled to sail from New York this morning are:

IMPERATOR (Hamburg)—George L. Armstrong, Dr. and Mrs. Fernando Aleman, John Barrett, Mr. and Mrs. Albert C. Burrage, Mr. and Mrs. William P. Bonbright, Joseph Bijur, Mr. and Mrs. A. D. Brooks, Mrs. Lewis T. Brown, Mr. and Mrs. N. F. Brady, Mr. and Mrs. J. A. Blair, Mr and Mrs. H. A. Boas, Robert Bridges, Mr. and Mrs. Tillman C. Benson, the Baroness Elizabeth von Biegeleben, Mr. and Mrs. Francis M. Brooke, Harold Brown, Mrs. J. B. Cobb, Walter Carpenter, William B. Cadwalader, Mr. and Mrs. John M. Dickinson, Samuel W. Fairchild, Mr. and Mrs. George H. Finn, Mrs. Simeon Ford, Miss Ford, Edgar Freeman, Mrs. E. Frothingham, Mr. and Mrs. William M. Greene, Mr. and Mrs. George W. Hill, Major Charles B. Hagedorn, U. S. A.; Dr. and Mrs. Devereaux G. Hughes, Frank Hartley, Mr. and Mrs. Edward M. Hunt, Frank T. Hamilton, Mrs. Melville E. Ingalls, Martin J. Keogh, Theodore Kahn, Baroness Jenny Magdalene von Kretchman, Andrew Kingsley, James Warren Lane, Mr. and Mrs. S. B. Lloyd, Mr. and Mrs. Milton A. McRae, Mr. and Mrs. Burton Mansfield, the Rev. Carl Massins, Mr. and Mrs. A. W. Maltby, Floyd Neale, Paul Regis de Oliveira, Brazilian Minister to Cuba, and Mrs. Oliveira, Mr. and Mrs. Samuel T. Peters, George L. Parker, Mr. and Mrs. Walter Clark Runyon, H. L. Stowell, Mr. and Mrs. Claus Spreckels, Mr. and Mrs. Robert Cutts Shannon, 2d, Mr. and Mrs. F. P. Story, Dr. and Mrs. M. O. Terry, Mr. and Mrs. Robert F. Tilney, Mr. and Mrs. L. A. Thompson, Mr. and Mrs. C. Gouverneur Weir, Mr and Mrs. Harold H. Weekes, Mr. and Mrs. R. R. Walbridge, Col. and Mrs. Henry Watterson, and John Wanamaker, Jr.

PRINZ FRIEDRICH WILHELM (Bremen)—Louis C. Barthelemy, Miss Isabel F. Dodd, Mr. and Mrs. M. Grant Edmunds, Dr. Emil Frei, Mrs. J. L. Gardner, Miss Gardner, G. A. Gordon, Miss Mary Greene, Frank S. Herrmann, the Misses Herrmann, Miss Evelin Kerr, Mr. and Mrs. John G. Kennedy, R. E. McCoy, Mr. and Mrs. A. W. Pike, Miss Pike, Mrs. R. J. Ralston, Walter W. Reimann, James M. Spencer, Conrad Walbrach, Mr. and Mrs. James G. Whiteley, and Mr. and Mrs. Alfred H. Whitney.

MINNETONKA, (London)—Mr. and Mrs. G. H. Bachelder, Anson Baldwin, Dr. and Mrs. W. O. Ballentine, James S. Bradford, Mr. and Mrs. Charles S. Bradford, Miss Bradford, Hunter L. Delatour, Mrs. E. W. Edwards, the Misses Edwards, C. R. Griffin, Dr. John Hoskin, Mr. and Mrs. J. M. Lawrie, Thomas P. Milligan, W. H. Southern, and Mrs. Janet Edmondson-Walker.

MAJESTIC, (Liverpool)—Miss Elizabeth Davis, W. A. McKnight, C. Wilson McNeely, Mrs. Alice Parkinson, Mr. and Mrs. Austin Phelps, T. Ravenshaw, H. Kay Scorrer, W. N. Scovell, Thomas Sloan, and Mr. and Mrs. Thomas J. Whiffen.

CALIFORNIA, (Glasgow)—Mr. and Mrs. John H. Adams, Robert Allen, Mr. and Mrs. A. G. Brand, Mr. and Mrs. B. S. Bearn, Penrhyn G. C. Chase, Mrs. L. E. Frame, Robert Hethrington, Maurice Ireland, Nelson R. Jessup, Miss Margaret Kerr, the Rev. and Mrs. Evan McLeod, Miss McLeod, Mrs. John R. Matthews, Henry M. Morrison, William J. Muir, Taylor Muir, Watson Roberts, Adam Turner, and Mrs. J. C. Wright.

VADERLAND, (Antwerp)—Mr. and Mrs. A. L. Squiers, Mr. and Mrs. William Tubbs, Sister Mary Amulphine, and Sister Mary Josephine.

EUROPA (Naples)—Mr. and Mrs. C. H. Bandy and William J. Lewis.

Among the passengers who arrived from Liverpool on the Cunarder Lusitania yesterday were:

Mr. and Mrs. W. R. Addicks, Dr. J. E. Alaban, Joseph S. Ames, Mr. and Mrs. C. H. Amory, Mrs. Wheaton Angur, Frederick H. Atwood, F. R. Bacon, Dr. M. Barnwell, Mr. and Mrs. Gustav Baumann, Mr. and Mrs. P. A. Beachy, Mr. and Mrs. Hiram Bingham, A. H. Blake, John R. Brown, James Boyce, Mr. and Mrs. William Marshall Bullitt, A. J. Burrows, James F. Callaghan, Mr. and Mrs. W. C. Cannons, R. R. Chamberlain, Frederick S. Chamberlain, Mr. and Mrs. T. P. Chandler, George Chappell, J. C. Clark, J. V. Colby, Mr. and Mrs. William C. Courtney, Miss Courtney, Dr. R. W. Craig, H. C. Crane, Jr.; Mr. and Mrs. Lionel A. Crichton, Mr. and Mrs. Richard Croker, Gabriel Crowe, Dr. and Mrs. Harvey Cushing, Eric B. Dahlgren, Randolph Debevoise, Mr. and Mrs. William F. Decker, the Rev. Michael C. Donovan, the Rev. Carl H. Elmore, Charles E. Falconer, Mr. and Mrs. W. R. Farquhar, Mr. and Mrs. Waldo B. Fay, Miss Margaret Fellows, Charles Fennell, Richard J. Ferguson, H. D. Fitch, Mr. and Mrs. Albert J. Ford, Mr. and Mrs. Henry W. Frost, George A. Gibbons, Mr. and Mrs. George Godfrey, Mr. and Mrs. Ryland W. Greene, Mr. and Mrs. R. Ward Greene, Mr. and Mrs. William Harding, O. C. McCormick, J. F. Middlebrook, M. Morgan, William F. Morris, Dr. J. T. Murphy, W. A. Nash, James B. Neale, H. H. North, Mr. and Mrs. Frank E. Overton, Mr. and Mrs. Alfred D. Pardee, Mrs. Thomas Patterson, Mr. and Mrs. J. R. Richmond, Howard S. Roberts, Mr. and Mrs. James Roe, Arthur R. Seligman, John J. Sinclair, the Rev. J. J. Smith, Mr. and Mrs. W. S. Stafford, Mr. and Mrs. L. B. Stillwell, Mr. and Mrs. J. R. Stratton, Mr. and Mrs. Joseph Taylor, Mr. and Mrs. O. W. Thompson, Mr. and Mrs. Boyce Thompson, Mr. and Mrs. George [illegible], Mr. and Mrs. H. C. Torrance, Mrs. C. S. Treadway, Miss Treadway, Mr. and Mrs. Townsend G. Treadway, Dr. William F. Verdi, Mr. and Mrs. Eugene Van Voorhis, Stanley R. Walker, Mr. and Mrs. N. L. Walter, W. H. Wells, Mr. and Mrs. P. H. Williams, Mr. and Mrs. D. L. Wilson, and John Wright.

Bar Harbor Activities.

Special to The New York Times.

BAR HARBOR, Me., Aug. 29.—Mrs. Sheffield Phillips gave a children's party yesterday evening at the Barn, on the Rotch estate, which is occupied this Summer by Mr. and Mrs. Albert Mansfield Patterson.

Mr. and Mrs. Charlemagne Tower are the guests of Mrs. Thomas Walsh at Briar Cliff for a brief stay. Mrs. Walsh gave a luncheon of twenty-one covers in their honor yesterday.

Henry McHarg of New York is the guest of Gen. Horace Porter at his Summer home for a few days.

The last concert of the Boston symphony players will be given at the Swimming Club to-morrow, and they will close their work with the hop at the club Saturday evening.

Henry Harnickell of New York is the guest of Mrs. John Jacob Astor at La Selva. Mr. Harnickell's fiancé, Miss Katherine Force, and her mother, Mrs. W. H. Force, are also there, returning from the Malvern, where they have been spending the month of August.

Mr. and Mrs. Mortimer H. Schiff of New York are here for a week in the J. J. Hill yacht Wacoulah. They are making an extended cruise of the Atlantic Coast.

Mr. and Mrs. Warner M. Leeds gave a dinner dance this evening at Mossley Hall for about 100 guests.

Mrs. Henry Livingston Lee, Miss Christina Baker, and Miss Charlotte Baker, with Mrs. Miles B. Carpenter are among the entertainers this week. A number of dinners are to be given to-morrow before the Swimming Club hop. Mrs. Harold Williams entertained at luncheon at the Swimming Club to-day.

Southampton Society.

Special to The New York Times.

SOUTHAMPTON, L. I., Aug. 29.—Golf is the dominating subject of sporting interest at Southampton at the present time. The annual tournament and club championship of the Shinnecock Hills Golf Club, which opened on Aug. 28, is responsible for this acceleration of enthusiasm. Social activity continues, though the Summer season is finished, according to the calendar.

Miss Marjorie Curtis, who has been abroad this Summer, will probably spend the month of September with Dr. and Mrs. H. Holbrook Curtis.

The marriage of Miss Charlotte Van Cortlandt Nicoll, daughter of Mr. and Mrs. Edward H. Nicoll, to Olin Potter Geer, will be a quiet one on Sept. 5, in the chapel of the Good Shepard.

Mr. and Mrs. Herbert M. Harriman are planning to spend October at the Greenbrier Hotel, White Sulphur Springs, West Va.

Mrs. Julian W. Robbins is at Profile, N. H., for the remainder of the season.

'EQUAL RIGHTS' LAW IN EFFECT MONDAY

Designed to End Arbitrary Discrimination in Places of Public Accommodation.

FINES OR JAIL TERMS

Hotels and Theatres Forbidden to Advertise Closed Doors to Any Kind of Patrons.

The new "equal rights" statute, forbidding discrimination against any person on account of race, creed, or color at any place of public accommodation, will go into effect on Monday. A heavy fine or imprisonment or both is provided for violations of the law.

Under the present law such discrimination is a misdemeanor, but the prizefighter barred from a hotel, the sailor barred from a public dance hall or restaurant, and the negro who cannot get a drink at a "white man's" saloon can only recover damages in a civil action on proof of actual damage sustained by him by reason of such discrimination. But the new statute is far more sweeping. It says:

> All persons within the jurisdiction of this State shall be entitled to the full and equal accommodations, advantages, and privileges of any place of public accommodation, resort, or amusement, subject only to the conditions and limitations established by law and applicable alike to all persons. A place of public accommodation, resort, or amusement within the meaning of this article shall be deemed to include any inn, tavern, or hotel, whether conducted for the entertainment of transient guests or for the accommodation of those seeking health, recreation, or rest, any restaurant, eating-house, public conveyance on land or water, bathhouse, barber shop, theatre, and music hall.

The statute makes any person who violates any of its provisions liable to a penalty of not less than $100 nor more than $500, to be recovered by the person aggrieved thereby; and in addition to being compelled to pay damages to any person discriminated against, the keeper of a place of public accommodation, found guilty of such discrimination will further be deemed guilty of a misdemeanor, and will be fined not less than $100 nor more than $500, or shall be imprisoned not less than thirty days nor more than ninety days, or both.

The keeper of any place of public accommodation is also forbidden to advertise in any way that persons belonging to any particular race, creed or color are not wanted or will not be accommodated. This provision of the statute reads:

> No person, being the owner, lessee, proprietor, manager, Superintendent, agent, or employe of any such place, shall directly or indirectly refuse, withhold from, or deny to any person any of the accommodations, advantages, or privileges thereof, nor directly or indirectly publish, circulate, issue, display, post, or mail any written or printed communication, notice, or advertisement, to the effect that any of the accommodations, advantages, and privileges of any such place shall be refused, withheld from, or denied to any person on account of race, creed, or color, or that the patronage or custom thereat, of any person belonging to or purporting to be of any particular race, creed, or color is unwelcome, objectionable, or not acceptable, desired, or solicited. The production of any such written or printed communication, notice, or advertisement, purporting to relate to any such place and to be made by any person being the owner, lessee, proprietor, Superintendent, or manager thereof, shall be presumptive evidence in any civil or criminal action that the same was authorized by such person.

However, it was the opinion of many hotel men yesterday that the new statute would no more do away with such discrimination as existed than the old statute did.

"We never 'discriminate,'" smiled a hotel clerk, who through years of experience has acquired a perfect technique in turning away unwelcome guests gently. "If a person who is deemed an undesirable guest asks for accommodations, why, the house is either full or every vacant room has already been reserved."

WHITE MOUNTAIN VISITORS.

Golf Goes On in a Scotch Mist—Plans for Labor Day.

Special to The New York Times.

JEFFERSON, N. H., Aug. 29.—Despite the rainy weather the semi-finals of the annual tournament of the Waumbek Golf Club are being played to-day in real Scotch mist, and mountain dew is not lacking. There is a kickers' handicap tourney at Bretton Woods with an entry list of twenty, which brings out the best golfers, and this afternoon the last baseball game of the season will be played at Bretton Woods between Fabyans and the home team.

The final Labor Day ball will take place at the Mount Washington Hotel on Monday evening, and a buffet supper will be served afterward.

Many arrivals from Bar Harbor, York Beach, the Berkshires, and Newport are expected to spend Labor Day in the hills.

The net receipts of the baseball game for the Littleton Hospital, given by the Auxiliary Board, were more than $500, and the remembrance table, which was filled with tokens given by former residents of Littleton, brought $187. Dr. Lawrence Osborne of New York gave a gold bracelet watch, which was given by vote to Mrs. Daniel W. Harrington as "the most popular hostess" in the Bethlehem Summer colony. Mrs. Joel J. Squires of New York also received a prize in a voting contest.

George J. M. Glessner of Chicago is building a camp at Partridge Lake, between Littleton and Lisbon, with a room and lockers for members of his family and guests who motor over from the Glessner estate almost daily for the bathing.

Dr. and Mrs. W. M. Phillips of New York, who have been spending the entire Summer at the Batcheller camp at Partridge Lake, are entertaining Mr. Phillips's sister, Mrs. Littlefield. Miss Mildred Chutter is entertaining a house party at the camp of her father, the Rev. Dr. Chutter, on Partridge Lake. Lazycroft, at Partridge Lake, is occupied by Mrs. Jesseman and the Misses Jesseman of Germantown, Penn.

Virgil O. Strickler of New York, who is spending a part of the Summer at Lisbon, will give a lecture there on Tuesday evening on Christian Science.

The Rev. and Mrs. Raymond Forman of Flushing are at the Uplands in Bethlehem. Mrs. Forman is the daughter of the late Rev. John Riley Thompson, pioneer member of the Bethlehem Summer colony and builder of the Bells cottage.

The Rev. S. Harlow of Groton, who, with Mrs. Harlow, is at the Highland House in Bethlehem, will occupy the pulpit on Sunday in the Congregational Church.

Charles English of New Haven has joined Mr. and Mrs. E. H. English at their cottage on Pleasant Street, Bethlehem.

Percy F. Jerome, Secretary of the United States Hay Fever Association, left the Sinclair House at Bethlehem this morning for his Summer home at Willow, N. Y.

Mr. and Mrs. Arthur B. Gilkes of New York, whose wedding occurred this week in Bethlehem, are spending their honeymoon at the Mount Washington Hotel in Bretton Woods.

Dr. and Mrs. G. W. McGregor of Littleton are with the Governor and his staff at the Webster Memorial celebration in Webster, N. H., and will spend a few days at the Weirs upon their return.

Gen. and Mrs. Daniel C. Remich have returned to Littleton after a week's motor trip through the Adirondacks, Ausable Chasm, and the Lake Champlain country.

HETCH-HETCHY BILL UP.

House Sentiment Favors San Francisco Water Supply Scheme.

Special to The New York Times.

WASHINGTON, Aug. 29.—The so-called Hetch-Hetchy Valley bill, the object of which is to provide a new water supply for the City of San Francisco, was debated for three hours in the House of Representatives to-day. It went over until to-morrow, when it will be taken up for amendment and placed on final passage. Hetch-Hetchy Valley is in the Yosemite National Park. San Francisco has voted a bond issue to carry out the project.

Notwithstanding the opposition to the measure of many prominent men, including Robert Underwood Johnson, former editor in chief of The Century Magazine; John Burroughs, John Muir and other well-known naturalists, and hundreds of members of organizations devoted to preserving the scenic beauties of this country, there was a surprising unanimity of sentiment in favor of the bill. In the course of the debate Representative Mann of Illinois, the Republican floor leader, presented a brief written by Mr. Johnson containing arguments regarding the use of Hetch-Hetchy Valley for water-supply purposes. Mr. Mann explained that he presented the brief by request, but that personally he was in favor of the project.

The debate afforded the occasion for Representative Lathrop Brown of the First New York District, the youngest member of the House, who numbers Col. Roosevelt among his constituents, to make his maiden speech. Mr. Brown is a member of the Committee on Public Lands which reported the bill. He was in favor of the measure.

HALLEY LAND CO. PETITION.

Bankruptcy Action Started—Eugene L. Parodi Made Receiver.

The filing of a petition in bankruptcy against the Halley Land and Improvement Company yesterday marks another chapter in the stormy life of this real estate concern, which formerly had offices in Harrison, N. Y., and at 500 Fifth Avenue. The assets are given as $25,000 and the liabilities as $755,000. The Harrison office is closed, and none of those connected with the company is now in that village. The company's President is Mrs. Matilda Francolina, while Rose Halley isthe Secretary and Treasurer.

Three years ago the two officers gave a dinner in the Hotel Astor to celebrate their success as women real estate operators, but recently District Attorney Francis A. Winslow of Westchester County was asked to investigate the business methods of the company.

The company took over large tracts of land not only in Harrison, but in surrounding towns and villages. They sold to homeseekers on the installment plan. It is alleged in the complaints of purchasers that the company never had a clear title, and that the money paid in was not applied to the mortgages covering the property.

In the bankruptcy petition the company is named as "The Annex Homes of New York City, Inc., otherwise known as the Halley Land and Improvement Company and the Halsted Land and Improvement Company." Judge Holt appointed Eugene L. Parodi, one of the petitioning creditors, as receiver in $15,000 bond.

Clarence Buckingham.

Special to The New York Times.

CHICAGO, Aug. 29.—Clarence Buckingham, prominent here in banking and real estate circles, died suddenly last night at his home, 2,036 Prairie Avenue, of heart disease. He was seen in La Salle Street only a few days ago, and was not supposed to be seriously ill. Mr. Buckingham was last associated with the brokerage firm of J. H. Wrenn & Co., and had previously been associated with his father in the Central Elevator Company, then known as the J. & E. Buckingham Company. Mr. Buckingham was also a Director in the Illinois Trust and Savings Bank. He was 58 years old, and unmarried. He belonged to a number of clubs here.

F. W. Niedringhaus Dead.

Special to The New York Times.

ST. LOUIS, Aug. 29.—Frederick William Niedringhaus, one of the founders of the National Stamping Company, died from the effects of the heat this morning at his home, 2,163 C Street, Granite City, Ill. He was 82 years old. He came to St. Louis from Westphalia, Germany, in 1854, and lived here until 1893, when he moved to Granite City to take charge of the Niedringhaus real estate interests which centre in that town. He retired several years ago.

Death of David Shubert.

David Shubert, father of Lee and Jacob J. Shubert, the theatrical managers, died yesterday at his home, 297 Fulton Street, Jamaica, L. I., aged 75 years. He retired from business ten years ago, and had been an invalid for some time. His sons and three daughters, Mrs. Fanny Isaacs, Mrs. Sarah Davidow, and Mrs. Dora Wolf, were summoned and hastened to his bedside, arriving a few minutes after his death. Mr. Shubert is also survived by his widow, Mrs. Katherine Shubert.

H. A. Metz's Mother Dead.

Mrs. Frances Metz, mother of Congressman Herman A. Metz of Brooklyn, and the widow of Edward J. Metz, died on Thursday at her home, 128 Wickliffe Street, Newark, N. J., in her 84th year. She was born at Alzei, Germany, July 18, 1830, and came here with her husband in 1848. He died in 1885. Besides Congressman Metz she leaves two other sons, Dr. Gustave E. Metz and Samuel T. Metz.

Col. William S. Stockton.

PHILADELPHIA, Aug. 29.—Col. William S. Stockton, brother of the late Frank R. Stockton, the author, was found dead in his apartments here to-day. Death is supposed to have been caused by apoplexy. Col. Stockton, who was 76 years old, commanded the Seventy-first Regiment Pennsylvania Volunteers in the civil war.

James J. Townsend.

CHICAGO, Aug. 29.—James J. Townsend, former President of the Chicago Stock Exchange and prominent in Democratic politics, died to-day of apoplexy. He was stricken while at lunch yesterday. Mr. Townsend was 51 years old.

Obituary Notes.

Mrs. GEORGE T. STALLINGS, wife of the manager of the Boston National League baseball team and former manager of the Buffalo International League Club, died at a Buffalo hospital yesterday, after a long illness.

AMY G. THORNTON, an artist, died on Tuesday at her home, 1,078 Fulton Street, Brooklyn, aged 68 years.

MARTIN A. BYNES, a checker in the New York Stock Exchange, died on Thursday at his home, 655 Forty-sixth Street, Brooklyn, aged 31 years.

GEORGE H. COLLINS, an electrical engineer, is dead at his home, 1,258 New York Avenue, Brooklyn, aged 46 years.

JAMES A. LEE, a civil engineer, a graduate of the University of London, is dead at his home at Congress, N. Y., aged 50 years.

WILLIAM KENNARD of the firm of Lebar & Kennard, insurance brokers of Philadelphia, is dead at Vancouver, B. C. His home was at Morristown, N. J.

JACKSON ORR, a broker, with offices in Manhattan, is dead at his home, 8 Baldwin Avenue, Jersey City, aged [illegible] years.

JOSEPH GRIFFEN, a traveling coffee salesman, is dead at his home, 24 Butler Street, Brooklyn, aged 33 years.

MARY E. OESAU, daughter of Mr. and Mrs. James Oesau, is dead at her home, 266 Pulaski Street, Brooklyn, aged 26 years.

GEORGE E. FILLBRANDT is dead at his home, Twelfth Avenue and Twenty-ninth Street, Brooklyn, aged 24 years.

MAGDALENA M. WIRTH, widow of William T. Wirth, is dead at her home, 368 Seventeenth Street, Brooklyn, aged 76 years.

MARGARET G. McCABE, widow of Peter McCabe, a veteran of the Spanish War, is dead at her home in Madison, N. J.

CHARLES FAYES, scientific investigator and student of philosophy, died on Wednesday in the Presbyterian Hospital, aged 58 years. He was born and educated in Paris.

WILLIAM C. MERRIAN, formerly connected with the Stock Exchange house of Henry Zuckerman & Co., died yesterday at his home, 401 First Street, Brooklyn.

JOHN SYDELL, a theatrical manager of Atlantic City, died there on Wednesday.

EMILY A. R. MAAS, wife of William B. Maas, and daughter of the late Samuel and Sarah E. H. Reeves, is dead at her home, 151 Seventh Avenue, Brooklyn, aged 67 years.

JOSHUA A. DAVIS, who was the first Superintendent of Schools at Somerville, Mass., died on Thursday at his home there, aged 99 years.

Mrs. IDA SHERMAN, daughter of Dr. and Mrs. John A. Jenkins of 271 Jefferson Avenue, Brooklyn, died on Thursday, at Lake Bomoseen, Vt. She was born in Brooklyn 37 years ago, and was a member of the Central Presbyterian Church, that borough.

GEORGE J. DEMLIN, a real estate broker of Manhattan, died suddenly at his home in Douglaston, L. I., on Thursday night. When he returned from business early in the evening he complained of being ill.

WILLIAM J. LAWRENCE, founder of the Adamant Concrete Company of Flushing, died at his home there at 185 Washington Street, on Thursday night, aged 45 years. His parents, Mr. and Mrs. Andrew Lawrence, recently celebrated their fiftieth wedding anniversary at their home in Brooklyn.

Capt. THOMAS STUYVESANT, a member of one of the oldest families in this city, and one of the oldest employes of the city, died yesterday at his home at 2,968 Griggs Avenue, the Bronx. He was 69 years old. Capt. Stuyvesant had been in command of the great hundred-ton derrick of the Department of Docks since 1871.

A Catalogue of Books for Travelers
In English and Foreign Languages, Historical and Descriptive Books, Books for the Motorist, Guides, Maps, Conversation Guides, Cable Codes, Automobile Maps, Etc.
Sent Free Upon Request
BRENTANO'S
5th Ave. and 27th St., New York.

The prospect from the Standish Arms

For sheer beauty of outlook, there is nothing more charming in Greater New York than a front apartment in the Standish Arms.

It affords you one of the most spectacular city views in the world—a broad sweep of skyscraper tops and a river full of traffic between.

And all this from a hotel which is secluded in a refined residential section, and only ten or fifteen minutes from business and Broadway.

Apartments furnished and unfurnished—rents forty per cent. less than you pay in New York.

STANDISH ARMS 169 COLUMBIA HEIGHTS
BROOKLYN, NEW YORK

Marriage and death notices intended for insertion in The New York Times may be telephoned to 1000 Bryant.

Born.

NORDEN.—Aug. 28, 155 Audubon Av., to Mr. and Mrs. Benjamin F. Norden, a son at 10 A. M.

Married.

DILLON—TREANOR.—By the Rev. Father James C. O'Brien, Marie Marguerite, daughter of Mr. and Mrs. Frank P. Treanor, to John Richard Dillon of New York.

PLUNKETT—PURCELL.—At St. Columba's Church, New York City, Aug. 28, 1913, by the Rev. Father Thornton, Anna V. Purcell to James E. Plunkett.

SIMMONS—DOMINICK.—On Aug. 29, 1913, in the chantry of St. Thomas's Church, New York, by the Rev. Ernest M. Stires, D. D., Alice, second daughter of Mrs. William Gayer Dominick, to Mr. Frank Hunter Simmons.

EMANUEL—PLASS.—Aug. 28, Edna Plass to Walter Emanuel.

Brooklyn.

WELLS—JONES.—Aug. 27, Florence Jones to Frank H. Wells.

Long Island.

KATZ—STERNFELS.—Aug. 27, Port Washington, Eleanor Sternfels to Arthur Katz.

NIX—O'CONNELL.—Aug. 27, Flushing, Mary O'Connell to James Nix.

SLADERMANN—KOCHERSBERGER.—Aug. 27, Flushing, Jennie L. Kochersberger to Frederick Sladermann.

Newark.

ENGELHORN—BOYLAN.—Aug. 28, Newark, Margaret Boylan to John Engelhorn, Jr.

Died.

BABCOCK.—At Ithaca, N. Y., Aug. 27, 1913, the Rev. Charles Babcock, Professor Emeritus of Architecture, Cornell University, in his 85th year. Funeral Saturday, Aug. 30, 1 P. M., at St. Philip's, Garrison-on-Hudson, N. Y.

BARRETT.—On Thursday, Aug. 28, 1913, at St. Mary's Hospital, Brooklyn, the Right Rev. Monsignor John I. Barrett. Funeral from St. Michael's Church, 4th Av. and 42d St., Brooklyn, on Monday, Sept. 1, at 10 o'clock.

BRESLIN.—Michael, Aug. 28, at his residence, 124 East 84th St., aged 78 years. Funeral Sunday, Aug. 31, at 2 P. M. Omit flowers.

CRYDER.—At Paris, France, on Tuesday, Aug. 26, 1913, after a short illness, Duncan Cryder of New York. Notice of funeral hereafter.

DREYFUSS.—Suddenly, at Far Rockaway, on Aug. 28, Abraham, in his 65th year, beloved husband of Mathilda Dreyfuss and father of Norma Lesimsky. Funeral Services at Beth-El Cemetery Chapel on Sunday morning, Aug. 31, at 11 o'clock.

EALAND.—Frederick J., Friday, Aug. 29, 1913, in his 69th year. Funeral services at his late residence, 41 7th Av., New Brighton, Staten Island, Sunday at 4:30 P. M.

FOSTER.—On Thursday, Aug. 28, 1913, at the home of her niece, Mrs. F. A. Wilson, Wickatunk, N. J., Annie E., widow of Henry Foster. Funeral services at her late home, 7 St. Luke's Place, New York City, on Sunday, Aug. 31, at 1 o'clock.

HALL.—At Montclair, N. J., on Aug. 29, Peter M. Hall, in his 70th year. Funeral services at the residence of his son-in-law, Joseph A. Howe, 82 Elm St., on Sunday, on arrival of train leaving Hoboken at 1:30 P. M., D., L. & W. R. R. Jersey City papers please copy.

HAMSGEN.—On Aug. 29, 1913, Ernst Hamsgen, native of Solenger, Germany, beloved husband of Lauria Meyer. Funeral services Sunday at 3 P. M. Funeral (private) from his late residence, 1,137 Forest Av., Monday, Sept. 1, at 11 A. M. Interment Lutheran.

HAYWARD.—At Greenwich, Conn., on Aug. 27, 1913, at the residence of her daughter, Mrs. Edgar T. Mead, Susan Moffett Hayward, beloved wife of William P. G. Hayward. Funeral and interment at Denver, Col.

HEILIGER.—On Friday, Aug. 29, Elise, (Beerman,) beloved wife of Isidor Heiliger, and mother of Percy and Ethel, (Mrs. Louis Bernstein,) in her 54th year. Funeral from her late residence, 214 West 92d St., Sunday morning, Aug. 31, at 10:30 o'clock. Members of Progress Relief Society and Temple Israel Sisterhood requested to attend. San Francisco and San Diego papers please copy.

HIRSCH.—Suddenly, on Aug. 27, in her 65th year, Bertha T., beloved wife of Leopold. Funeral from the chapels of Saul A. Rothschild, 2,003 7th Av., on Sunday, Aug. 31, at 10 A. M.

JANES.—On Friday, Aug. 29, at the residence of her son, E. Harris Janes, 2,205 Sedgwick Av., Jane Mills Janes, widow of the late Edward H. Janes, M. D., in the 84th year of her age. Funeral service Sunday, Aug. 31, at 1:30 P. M., at 2,205 Sedgwick Av. Interment private.

LYMAN.—On Aug. 29, 1913, James Harvey Lyman, in the 56th year of his age. Funeral services at his residence, 231 Park Place, Brooklyn, Monday at 2 P. M. Interment at the convenience of the family.

McGRATH.—After a brief illness, on Aug. 28, 1913, William J., beloved son of Mary Martin and late James McGrath and brother of Charles J. and James A. Funeral from his late residence, 103 West 80th St., Saturday, August the 30th, 9:30 A. M. Thence to Holy Trinity Church, West 82d St. Interment Calvary. Funeral private.

METZ.—At Newark, N. J., on Thursday, Aug. 28, 1913, Frances Metz, in the 84th year of her age. Services will be held at the chapel, Lutheran Cemetery, at 3 o'clock to-day, Saturday, Aug. 30.

NICHOLS.—On Thursday, Aug. 28, at her residence, 331 20th St., Brooklyn, Matilda C., widow of the late Lewis Nichols, in the 80th year of her age. Funeral private.

RODGERS.—On Friday, Aug. 29, at his late residence, 2,181 Belmont Av., John Rodgers, beloved husband of Elizabeth Rodgers. Funeral services on Sunday, Aug. 31, at 2 o'clock P. M., at the Church of the Beloved Disciple, 89th St., east of Madison Av. Pittsburgh papers please copy.

Died.

RYAN.—On Thursday, Aug. 28, Marguerite, (Rita,) aged 23, daughter of Mr. and Mrs. James Ryan. Funeral from late residence, 720 Coster St., Hunts Point, Saturday, Aug. 30. Requiem mass 10:30 St. Athanasius Church, Tiffany and Fox Sts.

SHUBERT.—David Shubert, 67 years old, beloved husband of Katherine Shubert and father of Lee and Jacob J. Shubert, Mrs. Fanny Isaacs, Mrs. Sarah Davidow, Mrs. Dora Wolf, and the late Sam. S. Shubert, Aug. 29, at Jamaica, Long Island. Funeral private. Please omit flowers.

SMITH.—At Tarrytown, N. Y., Aug. 28, Ella Hunt, wife of James A. Smith. Funeral services at her late residence, Saturday, Aug. 30, at 2 o'clock. Interment private. Kindly omit flowers.

VAN ZILE.—On Aug. 29, in this city, Sarah M. Perry, widow of Oscar Edward Van Zile of Troy, N. Y., in her 83d year. Services at the home of her son, Edward S. Van Zile, 404 West 20th St., Sunday afternoon at 3:30 o'clock. Interment Troy, N. Y. Troy and Syracuse papers please copy.

VYSE.—On Thursday, Aug. 28, at Glen Ridge, N. J., after a brief illness, Thomas A. Vyse, in the 82d year of his age. Funeral services on Saturday, Aug. 30, at 10:30 A. M., from St. Vincent de Paul's Church, West 23d St. European papers please copy.

WARDLAW.—After a short illness, Sara, daughter of the late Rev. William Wardlaw and Jane Wotherspoon Wardlaw. Funeral services at Moravian Church, New Dorp, Staten Island, at 3 P. M., on Monday, Sept. 1.

WHITTLESEY.—At the residence of Mrs. William A. Whittlesey, Tilden Place, New Lebanon, N. Y., on Aug. 29, Elmina Carmen, daughter of the late Ebenezer R. and Ann E. Whittlesey, late of Danbury. Interment will be at Danbury, Conn., Sept. 2, at 3:30 P. M.

WRIGHT.—At Rockville Centre, L. I., Aug. 29, Mary Jane, widow of the late Robert Jefferson Wright, in the 70th year of her age. Funeral services will be held at her late residence, 395 Oceanside Road, Rockville Centre, L. I., on Sunday, Aug. 31, 2:30 P. M. Carriages will meet train leaving Flatbush depot at 1:30. Interment private.

BOOS.—Jennie, 2,247 2d Av., Aug. 27. Funeral to-day, 10 A. M.

CARROLL.—Ellen, 27 Great Jones St., Aug. 27. Funeral to-day, 10 A. M.

CONVERY.—Rodger, New York Hospital, Aug. 28, aged 60.

DARCY.—Catharine, 2,096 3d Av., Aug. 27. Funeral to-day, 10 A. M.

DAVIS.—Thomas F., 376 East 154th St., Aug. 28. Funeral to-day, 9:30 A. M.

DUFFY.—Anthony, Aug. 28. Funeral 745 10th Av.

FRAZER.—William, 111 East 118th St., Aug. 27, aged 48.

GARDNER.—Annie L., 991 East 167th St., Aug. 28. Funeral to-morrow, 2 P. M.

GOERSE.—Ludwig F., 250 Brook Av., Bronx, Aug. 28, aged 39. Funeral to-day.

HAMILTON.—Margaret, 593 3d Av., Aug. 28. Funeral to-morrow, 2 P. M.

KLOH.—Frederick, 792 Westchester Av., Bronx, Aug. 27, aged 56. Funeral to-day, 2 P. M.

McGOWAN.—Rose, 144 East 43d St., Aug. 28. Funeral to-day, 9:45 A. M.

MARIUS.—Frank, 218 Monroe St., Aug. 28. Funeral to-morrow, 2 P. M.

MOORE.—May, 200 East 111th St., Aug. 27, aged 23.

MURPHY.—Michael, 328 West 36th St., Aug. 28. Funeral to-day, 10 A. M.

NOONAN.—Eugene, Aug. 28. Funeral 547 10th Av., to-day, 9 A. M.

PITAR.—Annie, 536 West 45th St., Aug. 27.

REILLY.—John H., 1,118 Washington Av., Bronx, Aug. 28. Funeral to-day, 10 A. M.

REYNOLDS.—Joseph H., 65 Pike St., Aug. 27. Funeral to-morrow, 2 P. M.

SCHMID.—William F., 2,171 Arthur Av., Bronx, Aug. 28. Funeral to-day, 1 P. M.

Brooklyn.

BRADY.—Martin, 159 Washington Park, Aug. 28. Funeral to-morrow.

BRODIE.—George, Cumberland Street Hospital, Aug. 27, aged 71.

BYRNES.—Martin A., 655 46th St., Aug. 27, aged 31. Funeral to-day, 9:30 A. M.

COLLINS.—George H., 1,258 New York Av., Aug. 28. Funeral to-morrow, 10 A. M.

COMMERFORD.—Kate, 2,027 86th St., Aug. 27. Funeral to-day, 9:30 A. M.

CROWLEY.—Mary A., 354 Myrtle Av., Aug. 28. Funeral Sept. 1.

CURRAN.—Bridget, 682 Covert Av., Aug. 28. Funeral to-morrow.

DIETER.—Augusta, 509 Van Buren St., Aug. 28, aged 66. Funeral private.

FUCHS.—Andreas, 500 Grove St., Aug. 27. Funeral to-day, 8:30 A. M.

GANNON.—Clara, 964 Myrtle Av., Aug. 28, aged 60. Funeral to-day, 2 P. M.

GIFFEN.—Joseph, 24 Butler St., Aug. 27.

HOPKINS.—Patrick, 449 Court St., Aug. 28. Funeral Sept. 1.

KERNEY.—Joseph M.; 377 Putnam Av., Aug. 29. Funeral notice later.

LAIRD.—Anna E., 687 Linwood St., Aug. 27, aged 70.

MARTIN.—Matilda, 157 Himrod St., Aug. 28. Funeral to-day, 2 P. M.

MERRIAM.—William C., 401 1st St., Aug. 21. Funeral to-morrow, 2 P. M.

REAROON.—Muriel, 2,252 79th St., Aug. 28. Funeral to-day, 2 P. M.

SIMONSON.—Hannah R., 145 22d St., Aug. 28, aged 22. Funeral to-day.

SMITH.—Laura, 252 Cumberland St., Aug. 28, aged 53.

Hoboken, Jersey City, and Newark.

CAMPBELL.—Thomas, 94 Vesey St., Newark, Aug. 28. Funeral Sept. 1.

CLIFFORD.—John J., 361 Bank St., Newark, Aug. 28.

COLLIGAN.—James, 198 Thomas St., Newark, Aug. 29.

CONGER.—Charles D., 204 Stegman Av., Jersey City, Aug. 28. Funeral to-morrow.

DOUGLAS.—Clifford F., 35 Emmet St., Newark, Aug. 28.

EBERLE.—Katie, 102 Leonard St., Jersey City, Aug. 28, aged 32. Funeral to-morrow.

ERDMANN.—August, 115 Willow Av., Hoboken, Aug. 27, aged 36.

KERN.—Louise, 544 Clinton Av., West Hoboken, Aug. 27, aged 65. Funeral to-day.

McCARTHY.—Mary, 29 1st St., Newark, Aug. 29.

MONROE.—Robert, 812 Hill St., West Hoboken, Aug. 27, aged 8.

ORDNER.—Anton, 101 Dewey St., Newark, Aug. 28, aged 58.

READY.—Lena, 414 Walnut St., Newark, Aug. 29. Funeral to-morrow, 2 P. M.

SAWYER.—Adeline E., 206 Webster Av., Jersey City, aged 20. Funeral to-day.

SICHLER.—Matilda M., 42 Bowery St., Newark, Aug. 28. Funeral to-morrow, 2 P. M.

STEELE.—Fanny, 398 Clinton Av., Newark, Aug. 29.

Long Island.

CORCORAN.—John V., 407 Webster Av., Long Island City, Aug. 28. Funeral Sept. 1.

DONNELLY.—Mary C., College Point, Aug. 28. Funeral Sept. 1, 9:30 A. M.

DURKEE.—Alice, 174 8th Av., Astoria, Aug. 27, aged 26.

GETZELMANN.—Inga, 237 11th St., College Point, Aug. 27.

KUHN.—Louis, Woodhaven, Aug. 28. Funeral to-morrow, 2 P. M.

LAWRENCE.—Walter J., Flushing, Aug. 28.

LEOPOLD.—Wilhelmina, Union Course, Aug. 28, aged 70. Funeral private.

MERTEN.—Barbara, Morris Park, Aug. 27, aged 75. Funeral to-day.

PIESBACK.—Genevieve, 314 Raddle St., Long Island City, Aug. 27.

SCHMITT.—Philomena, Woodhaven, Aug. 28. Funeral notice later.

Westchester County.

DUGAN.—John R., Peekskill, Aug. 27, aged 24.

PRICE.—James, Tarrytown, Aug. 27, aged 63.

TICKNOR.—John A., 270 South 7th Av., Mount Vernon, Aug. 27, aged 51.

In Memoriam.

MANSFIELD.—Richard Mansfield. Passed from this life Aug. 30, 1907.

"Peace! Peace! He is not dead, he doth not sleep;
He hath awakened from the dream of life;
He has outsoared the shadow of our night;
Envy and calumny and hate and pain,
And that unrest which men miscall delight
Can touch him not and torture not again."

CLARKE.—Frank, mass, St. Saviour's Church, Brooklyn, Sept. 2.

DONELLY.—Catherine L., mass, St. Anne's R. C. Church, Brooklyn, Aug. 30, 1911.

GILROY.—John, mass, St. Antoninus's Church, Newark, N. J., to-day, 8 A. M.

McCLARY.—Rev. Edward, mass, All Saints' Church, Jersey City, to-day, 9 A. M.

FRANK E. CAMPBELL 241-3 W 23d ST

THE WOODLAWN CEMETERY
233d St. By Harlem Train and by Trolley.

GIANTS LOSE TO PHILLIES---MAY PLAY ARMY-NAVY FOOTBALL GAME---TURF---AUTO RACING

BURNS'S DULL PLAY COST GIANTS' GAME

Outfielder Catches Long Foul Fly, Allowing Runner on Third Base to Score Winning Run.

Special to The New York Times.

PHILADELPHIA, Aug. 29.—A play by George Burns which is classed as a "bone" in the vernacular of the diamond brought an end to a brilliant pitching duel between Howard Camnitz and Jeff Tesreau at the Broad Street grounds this afternoon and gave the Phillies another victory over the Giants. Tesreau was mainly responsible for his own downfall, as his wildness paved the way for the mistake which Burns made—catching a long foul fly with a runner on third base. The score was 3 to 2.

Tesreau started well in the tenth inning by fanning Camnitz, and then Bobby Byrne got a single, the only safe hit registered by the home team after the first inning, when the Ozark Mastodon got away to the poorest kind of a start. Jeff followed by passing both Knabe and Paskert, filling the bases and pushing Byrne around to third base. This made possible the mistake by Burns. Sherwood Magee, whose hitting won yesterday's game and also figured in both runs scored by Philadelphia in the first inning to-day, hit a long foul to left field. A catch opened the avenue for a Quaker run, and to let the ball drop would have given the Giants a chance to retire the side runless. The New York left fielder tried for a catch, made it after a hard run, and then realized that his performance had tossed the game away. Byrne accepted the opportunity and made a dash for the plate as the ball hit Burns's hands. The latter made a quick throw to the plate, but the ball went high over Wilson's head and Byrne came through easily with the winning run.

Larry McLean was guilty of another lapse from quick thinking in the first inning, and this was also turned to advantage by the home team. With Magee on third base and Cravath on first, the signal was flashed for a double steal. The pitch on which the home-run king started for second was the fourth ball to Luderus, thereby making a throw to second base useless as well as dangerous. McLean evidently thought it was a strike, and he hurled the ball to Doyle to head off the slow-moving Cravath. Magee started for home on McLean's throw, and he made the plate safely when Doyle's return was wild. Thus were two of the Phillies' three runs made possible by plays which the Giants should not have made.

Tesreau, after that bad first inning, gave a pitching performance that was almost as fine as his no-hit game here about a year ago, when the Giants were playing their final series with the Phillies. From the first inning until the tenth the Phils got nothing that looked like a hit off the big fellow, only three players reaching first base during the intervening eight innings. Tesreau walked two of these, and an error by Doyle allowed Cravath to reach first base in the ninth. Byrne's single in the tenth inning was the only safety credited to the Phils after the opening inning.

Howard Camnitz had his first chance in a Philadelphia uniform, and he also came through with pitching that was only slightly removed from the shut-out brand. A two-base peg by Mike Doolan in the sixth inning alone prevented Camnitz from getting the verdict in the regulation period. He was touched up more frequently than was Tesreau, but he gave two hits in only one inning, and his control was much better than that of the New York moundsman. The Giants had runners on the bases in seven of the ten innings, but so cleverly did Camnitz perform on these occasions that only three Giants passed second base during the game, two of these later cashing in at the plate.

Gov. John K. Tener of Pennsylvania, at one time a National League player, and at one time regarded as a possible purchaser of the Phillies, occupied a box close to the Philadelphia bench. The Governor "fanned" for some time before the game with Manager McGraw and also with Ned Hanlon, one-time manager at Baltimore and Brooklyn, who was also a spectator.

After the Giants had been retired in order in the opening inning, the Phillies got two runs—enough to carry them to the tenth inning. Byrne and Knabe were easy on grounders to Fletcher, but Paskert worked Tesreau for a pass. Magee grounded sharply over second, and, though Doyle blocked the ball, he was unable to get his man at first. Paskert moved along to second on the scratch hit, and scored when Cravath hit to right field for a single. This hit put Magee on third, and then came the attempted double steal on the fourth ball to Luderus. Magee beat Doyle's return after McLean's useless throw to check Cravath. Doolan dropped a hit into right field, filling the bases, but Killifer was easy on a slow grounder to Tesreau.

That was the extent of Philadelphia's opportunities until the tenth inning. In the second Knabe drew a pass with two out; in the fourth Camnitz walked under similar conditions, and in the ninth Cravath was safe on Doyle's fumble. None of this trio got beyond first base.

The Giants had three men on the bases in the first four innings, but one was thrown out trying to steal, another was mixed up in a double play, and the third was marooned at first. With one out in the fifth inning, Murray drew a pass, and when Snodgrass hit to right field for a double Jack covered three bases for the first New York run. In the sixth Shafer got two bases on Doolan's wild throw to first, stole third, and came home on Fletcher's single to centre. Fletcher was nipped when he tried to take two bases on Doyle's single to right, Cravath making a pretty throw to Byrne.

The Giants had another chance in the seventh, when Murray opened with a single to left, but Jack was forced by Snodgrass, and the latter was doubled on his attempted steal, as McLean fanned. In the ninth Murray again opened with a single, and Snodgrass sacrificed. McLean grounded to Doolan, who threw Murray out at third. Grant ran for McLean, and Tesreau was easy, Camnitz to Luderus. Wilson finished the game behind the bat. The score:

PHILADELPHIA.	AB	R	H	PO	A
Byrne, 3b.	5	1	1	4	1
Knabe, 2b.	3	0	0	5	3
Pask't, cf.	3	1	0	3	0
Magee, lf.	4	1	1	0	0
C'v'th, rf.	4	0	1	4	1
L'd'r's, 1b.	3	0	0	9	1
Dool'n, ss.	4	0	1	2	3
Kil'fer, c.	4	0	0	3	2
Camn'z, p.	3	0	0	0	2
Total..	33	3	4	30	13

NEW YORK.	AB	R	H	PO	A
Burns, lf.	4	0	1	4	0
Shaf'r, 3b.	3	1	0	2	0
Fl'cher, ss.	4	0	1	2	6
Doyle, 2b.	4	0	1	2	3
Merkle, 1b.	4	0	0	11	0
Mur'y, rf.	3	1	2	2	0
S'gr'ss, cf.	3	0	1	3	0
M'Lean, c.	4	0	1	2	0
*Grant	0	0	0	0	0
Wilson, c.	0	0	0	1	0
Tesr'u, p.	4	0	0	0	1
Total..	33	2	7	†29	10

*Ran for McLean in the tenth inning.
†Two out when winning run was scored.
Errors—Doolan, Doyle, Burns.

Philadelphia .....2 0 0 0 0 0 0 0 0 1—3
New York.......0 0 0 0 1 1 0 0 0 0—2

Two-base hit—Snodgrass. Sacrifice hit—Snodgrass. Stolen bases—Magee, Snodgrass, Shafer. Double plays—Knabe, Doolan, and Luderus; Killifer and Knabe. Left on bases—New York, 4; Philadelphia, 8. First base on balls—Off Tesreau, 6; off Camnitz, 2. First base on errors—New York, 1; Philadelphia, 1. Struck out—By Tesreau, 3; by Camnitz, 3. Time of game—One hour and forty-seven minutes. Umpires—Messrs. Brennan and Eason.

BASEBALL

Yesterday's Results.

NATIONAL LEAGUE.
Philadelphia, 3; New York, 2.
(Ten innings.)
Boston at Brooklyn—Rain.
Chicago, 6; Pittsburgh, 1.
St. Louis, 3; Cincinnati, 2.

AMERICAN LEAGUE.
Philadelphia at New York—Rain.
Washington at Boston—Rain.
Cleveland, 3; St. Louis, 0.

INTERNATIONAL LEAGUE.
Newark, 2; Buffalo, 0.
Buffalo, 8; Newark, 5.
Montreal, 7; Jersey City, 3.
Rochester, 2; Providence, 1.
Toronto, 7; Baltimore, 6.
Baltimore, 8; Toronto, 2.

Standing of the Clubs.

NATIONAL LEAGUE.	W.	L.	P.C.
New York	82	38	.683
Philadelphia	69	45	.605
Chicago	65	54	.546
Pittsburgh	64	56	.533
Brooklyn	52	64	.448
Boston	50	66	.431
Cincinnati	49	76	.392
St. Louis	45	77	.369

AMERICAN LEAGUE.	W.	L.	P.C.
Philadelphia	81	39	.675
Cleveland	73	49	.599
Washington	67	52	.563
Chicago	65	59	.524
Boston	59	59	.500
Detroit	52	71	.423
St. Louis	48	79	.378
New York	40	77	.342

INTERNATIONAL LEAGUE.	W.	L.	P.C.
Newark	83	46	.644
Rochester	76	56	.576
Baltimore	67	62	.519
Buffalo	66	63	.512
Montreal	62	63	.496
Toronto	61	69	.469
Providence	55	74	.426
Jersey City	46	83	.357

Where They Play To-day.

NATIONAL LEAGUE.
New York at Philadelphia.
Boston at Brooklyn—Two games.
St. Louis at Cincinnati.
Chicago at Pittsburgh.

AMERICAN LEAGUE.
Philadelphia at New York—Two games.
Washington at Boston—Two games.
Cleveland at St. Louis.
Detroit at Chicago.

INTERNATIONAL LEAGUE.
Newark at Buffalo.
Jersey City at Montreal.
Providence at Rochester.
Baltimore at Toronto.

Misjudged Flies Costly to Pirates.

PITTSBURGH, Aug. 29.—Misjudged pop flies and one or two timely hits gave Chicago five runs off McQuillan in the fourth inning this afternoon, and Pittsburgh lost the first game of the series, 6 to 1. Cheney pitched a grand game, holding Pittsburgh to four scattered hits. But for a wild pitch that allowed Carey to go from first to third base in the first inning, Cheney would have scored a shut-out. Carey had singled. Viox's out allowed him to score. McQuillan was relieved by Hendrix after the fifth inning. Hendrix did not allow the Cubs a hit, but he walked five men. In the seventh inning he walked two men, and yet only three men faced him in the inning. Zimmerman on second and Saier on first took long leads and when Hendrix trapped Heine between second and third Saier was caught as he overslid second after Zimmerman had been retired. The score:

CHICAGO.	AB	R	H	PO	A
Leach, cf.	5	0	2	2	0
Evers, 2b.	5	0	0	2	2
Sch'te, rf.	4	1	0	2	0
Z'man, 3b.	2	1	2	1	1
Saier, 1b.	2	1	2	12	0
W'ms, lf.	4	1	1	2	0
B'well, ss.	3	1	1	0	3
Archer, c.	3	1	1	5	1
Cheney, p.	2	0	0	1	5
Total..	30	6	9	27	12

PITTSBURGH.	AB	R	H	PO	A
Dolan, 3b.	4	0	0	0	3
Carey, lf.	4	1	2	2	0
Viox, 2b.	3	0	0	2	4
W'g'r, ss.	4	0	1	0	1
Miller, 1b.	3	0	0	14	0
Wilson, rf.	3	0	0	1	1
M'ch'l, cf.	3	0	0	2	0
Gibson, c.	1	0	0	5	1
*Mensor	1	0	0	0	0
Simon, c.	1	0	0	1	0
McQ'n, p.	1	0	0	0	1
H'drix, p.	2	0	1	0	2
Total..	30	1	4	27	13

*Batted for Gibson in fifth inning.
Errors—Zimmerman, Bridwell.

Chicago ....0 0 0 5 1 0 0 0 0—6
Pittsburgh ....1 0 0 0 0 0 0 0 0—1

Two-base hits—Leach, Williams, Zimmerman, Archer. Three-base hit—Saier. Sacrifice fly—Cheney. Sacrifice hit—Zimmerman. Stolen base—Zimmerman. Hits—Off McQuillan, 9 in five innings; off Hendrix, none in four innings. First base on errors—Pittsburgh, 2. Left on bases—Pittsburgh, 4; Chicago, 6. Bases on balls—Off Cheney, 1; off Hendrix, 5. Struck out—By Cheney, 4; by McQuillan, 5; by Hendrix, 1. Wild pitch—Cheney. Double plays—Evers and Saier; Wagner, Viox, and Miller; Hendrix, Dolan, and Miller. Time of game—One hour and forty-six minutes. Umpires—Messrs. Klem and Orth.

Bunched Hits Win for Cardinals.

CINCINNATI, Aug. 29.—St. Louis, by bunching hits, won the first game of the series from Cincinnati to-day, 3 to 2. Both Sallee and Packard pitched good ball, the former not permitting Cincinnati to score until the eighth inning, when the locals made three hits, which, with a base on balls, was good for two runs, while Packard allowed the visitors only five hits. Suggs relieved Packard at the beginning of the ninth, Clark having batted for Packard in the eighth inning. Magee made a remarkable throw from deep left field in the eighth inning, cutting off Berghammer, who was trying to score. The score:

ST. LOUIS.	AB	R	H	PO	A
Magee, lf.	4	0	1	4	1
H'g'ns, 2b.	2	0	0	0	5
Oakes, cf.	4	0	0	1	0
M'wr'y, 3b.	4	1	1	1	1
K'tc'y, 1b.	4	1	1	10	0
W'ted, rf.	4	0	0	2	1
O'L'ry, ss.	4	0	1	1	4
Wingo, c.	3	1	0	8	1
Sallee, p.	3	0	1	0	2
Total..	32	3	5	27	15

CINCINNATI.	AB	R	H	PO	A
Besc'r, lf.	4	0	3	2	0
Bates, rf.	4	0	0	1	0
Groh, 2b.	4	0	1	0	2
M'sans, cf.	4	0	0	2	0
Hob'z'l, 1b.	4	0	0	8	1
Tinker, ss.	2	1	0	4	1
Dodge, 3b.	4	1	1	0	1
Kling, c.	3	0	0	8	1
Pack'd, p.	2	0	1	1	4
Suggs, p.	0	0	0	1	0
*Clark	1	0	1	0	0
†B'gh'mer.	0	0	0	0	0
Total..	32	2	7	27	10

*Batted for Packard in eighth inning.
†Ran for Clark in eighth inning.
Errors—Huggins, Hoblitzel.

St. Louis ....0 0 1 2 0 0 0 0 0—3
Cincinnati ....0 0 0 0 0 0 0 2 0—2

Two-base hit—Sallee. Three-base hit—Konetchy. Hits—Off Packard, 5 in 8 innings; off Suggs, 0 in 1 inning. Stolen base—Bescher. Double plays—Packard, Kling, and Hoblitzel; Magee and Wingo. Left on bases—St. Louis, 4; Cincinnati, 5. First base on balls—Off Sallee, 2; off Packard, 2. Struck out—By Sallee, 4; by Packard, 4; by Suggs, 1. Time of game—One hour and forty minutes. Umpires—Messrs. Rigler and Byron.

MINOR LEAGUE RESULTS.

American Association.

At St. Paul—Minneapolis, 3; St. Paul, 2.
At Columbus—Columbus, 5; Louisville, 4.
At Indianapolis—Indianapolis, 8; Toledo, 2.
At Kansas City—Milwaukee, 10; Kansas City, 3.

Eastern Association.

All games postponed; wet grounds.

New England League.

All games postponed; rain.

New York State League.

At Binghamton—Binghamton, 6; Elmira, 4. Binghamton, 9; Elmira, 0.
At Scranton—Wilkesbarre, 6; Scranton, 1. Wilkesbarre, 4; Scranton, 2.
At Albany—Troy, 3; Albany, 2. (Fifteen innings.)
At Syracuse—Syracuse, 1; Utica, 0.

Tri-State League.

At Wilmington—Wilmington, 5; Atlantic City, 1.
Other games postponed; rain.

Southern League.

At Birmingham—Birmingham, 3; Montgomery, 1.
At Chattanooga—Mobile, 6; Chattanooga, 0.
At Nashville—Memphis, 6; Nashville, 5.
At Atlanta—Atlanta, 5; New Orleans, 0. Atlanta, 6; New Orleans, 2.

Virginia League.

At Norfolk—Norfolk, 4; Petersburg, 3.
At Newport News—Newport News, 7; Portsmouth, 3.
At Richmond—Richmond-Roanoke game postponed; rain.

Pacific Coast League.

At San Francisco—San Francisco, 2; Los Angeles, 1.
At Portland—Portland, 3; Sacramento, 2.
At Los Angeles—Venice, 4; Oakland, 1.

BASEBALL TO-DAY, 2 games; first game 1:45 P. M. New York Americans vs. Philadelphia. Polo Grounds. Admission 50c.—Adv.

FOOTBALL TANGLE GOES TO WASHINGTON

War and Navy Departments Order Conference to Save Army and Navy Game.

Special to The New York Times.

WASHINGTON, Aug. 29.—Army and navy officers here are confident that there will be an interservice football game this Fall as usual. A conference will be held here next Wednesday to decide the matter, and both Secretary Daniels, for the navy, and Secretary Garrison and Assistant Secretary Breckinridge, for the army, will do all in their power to bring about an adjustment of the difficulties that appear to stand in the way of holding the annual match.

This morning Secretary Daniels received a telegram from Secretary Garrison expressing regret over the circumstances that had suggested the abandonment of the game this year and deploring any difference that would prevent it.

Mr. Garrison urged his Cabinet associate to do all he could to get the two departments together and restore the status quo ante. Secretary Daniels had a talk over the telephone with Capt. John H. Gibbons, Superintendent of the Naval Academy at Annapolis, in which he asked that Lieut. A. P. Fairfield, the navy director of the athletic association, be directed to come to Washington next Wednesday for a conference with the Secretary in regard to the matter.

Acting Secretary Breckinridge called on Secretary Daniels, and was informed of what Mr. Daniels had done, and he, in turn, following the spirit of Secretary Garrison's dispatch to Mr. Daniels, telegraphed to Col. Clarence P. Townsley, Superintendent of the Military Academy at West Point, asking him to have Lieut. John P. Keeler, who is on duty at West Point, report to the Secretary of War next Wednesday for a conference in regard to holding a game.

It is the present plan to thrash out all the questions of difference between the two services at these conferences, and then the two Secretaries will get together. Secretary Garrison said in his dispatch to Secretary Daniels that he felt that there should be a game, if only to show that there was really no quarrel between the two services.

Secretary Daniels spoke with great deference of the directors of the athletic associations, and said that he felt like the three or four college Presidents who had nearly lost their jobs by interfering in athletic matters, but he expressed confidence that "The Hague Peace Conference next week" would adjust the whole matter satisfactorily.

The general belief here is that the game will be held, as usual, at Franklin Field, Philadelphia, but the peace conference on both sides will be glad if they can have the contest on the Polo Grounds at New York. All concerned are firm in the desire to secure as large gate receipts as possible, as these funds go to the Army and Navy Relief Association, and the amount, which is usually between $30,000 and $35,000, will make a big hole in the operations of that organization if it does not come as in previous years.

NAVY'S SIDE OF CASE.

Franklin Field Regarded as Most Advantageous for Both Academies.

ANNAPOLIS, Md., Aug. 29.—A statement regarding the cancellation of the annual football game which was to have been played between the Army and Navy Nov. 29 was issued this afternoon by the Executive Committee of the Navy Aathletic Association.

"The Navy's attitude throughout," according to the statement, "has been a willingness to play the game at any point approximately midway between Annapolis and West Point where a reasonable number of seats could be provided. Franklin Field came nearest to fulfilling these needs, and had the additional advantage of placing the game under college, instead of commercial, auspices, a desirable point for academies representing the Government."

Referring to the Army's refusal to play on Franklin Field, Philadelphia, because of the limits of its seating capacity, the Navy Committee, says:

"While the conditions of Franklin Field are not ideal, there is no other place where conditions of transportation from the two academies being approximately equal, anything like an adequate seating capacity can be provided. The University of Pennsylvania agreed to furnish 1,500 more seats to each academy than ever before, the majority of the new seats being in a good location along the side lines. The method of distribution adopted by the athletic associations of the army and navy are different. It is believed to be a fact, however, that the membership of the Army Association is about 1,000 less than the Navy Association, and the distribution is made to the Navy Athletic Association to the satisfaction of the membership."

The Navy Committee reply to the Army's suggestion that this year's game be played at the Polo Grounds, New York, was to the effect that "there seemed no justification for asking the midshipmen to spend sixteen hours en route during the day when the West Point cadets would spend only about four hours."

"Alternative proposition that the game be played on the respective home fields was also impossible to accept," the Navy Committee states. "Aside from the fact that the brigade of midshipmen and the corps of cadets would be deprived of the possibility of attendance on alternate years, the Navy Athletic Association's obligation to its membership of 2,700 could not be adequately satisfied by the number of seats available for assignment at either West Point or at the Annapolis grounds."

WEST POINT WANTS NEW YORK

Central Location and Accessibility Influences Selection.

There has been a growing tendency on the part of the West Point football authorities during the last two years to play the annual football game with Annapolis at the Polo Grounds. It was felt that the location was central for both teams, and that, as the game had assumed national proportions, the City of New York was the logical place to play the match. Many protests have been made concerning the number of tickets issued. Even with 25,000 seats at Franklin Field, Philadelphia, this was inadequate to accommodate the persons who applied for tickets.

The Polo Grounds has a seating capacity of 38,000, and this is 13,000 more than can be accommodated at Franklin Field. This would provide seats for one-third more spectators than have witnessed the games during the last ten years, and would enable the Middies and Cadets to furnish their relatives and friends with many more tickets than in the past. The scarcity of tickets has been one of the objectionable features of the selection of Franklin Field.

New York has always been largely represented at the army and navy games, fully one-third of the spectators making the journey from this city to Philadelphia annually. More than twice that number would have been on hand had there been any reasonable certainty of securing seats. A large percentage of the New York spectators were relatives or friends of the army and navy officers and students, and this fact had much to do toward influencing West Point in suggesting New York as the scene for the annual gridiron battle.

Another important factor in West Point's selection of New York was the accessibility of the Polo Grounds. Hotel accommodations for the thousands are far better in New York than Philadelphia, and, as New York and the towns between Boston and the metropolis contributed the greatest number of spectators to the games, the arrangements would be far better than by playing on Franklin Field.

No stadium in the United States is better adapted for the great annual football game between the Middies and Cadets than the Polo Grounds. In addition to the entire oval being inclosed with seats, a row of boxes could be built at a small cost on the north and south sides of the playing grounds. These could be used for the Washington officials, Diplomatic Corps, army and navy officers, and distinguished guests, making the total accommodation at least 40,000.

EVERYTHING FOR
BILLIARDS and BOWLING
Prices and Terms to Suit.
REPAIRS BY
Expert Mechanics
THE BRUNSWICK-BALKE-COLLENDER CO.
29 TO 35 WEST 32D ST., NEAR BROADWAY.

TWO DOUBLE-HEADERS.

Gilhooley to Play for Yankees To-day—Anniversary Day in Brooklyn.

Outfielder Frank Gilhooley, who was purchased by the Yankees from the Montreal club of the International League, reported to Manager Chance at the Polo Grounds yesterday. He will play in the outfield to-day in the double header between the Athletics and the Yanks. This will be the final appearance of the Mackmen in this city until they come back in October for the world series with the Giants. The first game to-day will be called at 1:45 o'clock.

At Ebbets Field, Brooklyn, the Superbas and Boston Braves will hook up in a double-header to-day, the first game being called at 1:30 o'clock. This will be the final of the series of "holidays" at the Brooklyn park, and President Ebbets considers it the most important. The anniversary of the battle of Long Island, the first battle fought for American independence, will be fittingly celebrated in connection with to-day's game. Sailors from various ships in near-by waters and the Brooklyn Navy Yard and soldiers from Fort Hamilton will be present as guests of the management, and after the first game they will parade to the flagpole in centre field to run up two special flags which have been procured for this occasion. One part of the memorable engagement to be commemorated to-day was fought over the strip of land between the present Ebbets Field and Washington Park, the former home of the Superbas.

AMERICAN LEAGUE.

Falkenburg's Good Pitching Wins Game from Browns.

ST. LOUIS, Aug. 29.—With men on bases, Falkenburg's speedy curves shut St. Louis out, while Cleveland tallied three runs. Falkenburg struck out ten men, five of them when hits would have counted. The visitors tallied in the second inning by a bit of slow thinking on Balenti's part. Johnston had singled and could have been thrown out at second base on Turner's roller, but Balenti elected to throw to first instead. Graney then flied to Shotton and Johnston advanced after the catch. Carisch followed with a single, and the first run was scored. In the final inning Cleveland scored two runs more on three errors, a single, and a base on balls. The score:

CLEVELAND.	AB	R	H	PO	A
Leib'd, cf.	4	0	1	0	0
C'pm'n, ss.	4	0	1	1	2
J'kson, rf.	3	0	1	0	0
Lajoie, 2b.	4	1	0	2	0
J'st'n, 1b.	4	2	2	10	0
Turner, 3b.	4	0	0	3	1
Graney, lf.	4	0	0	1	0
Carisch, c.	4	0	1	10	2
F'k'b'g, p.	2	0	0	0	2
Total..	33	3	6	27	7

ST. LOUIS.	AB	R	H	PO	A
Shot'n, cf.	3	0	0	2	0
Austin, 3b.	3	0	1	2	3
Pratt, 2b.	4	0	0	4	4
Walk'r, lf.	3	0	1	2	0
W'ms, rf.	4	0	1	2	0
Cov't'n, 1b.	4	0	1	10	0
Bal'nti, ss.	4	0	1	1	3
M'Al'ter, c.	4	0	1	4	0
B'gd'r, p.	1	0	0	0	1
Total..	30	0	6	27	11

Errors—Pratt, Covington, McAllister, (2,) Baumgardner.

Cleveland ....0 1 0 0 0 0 0 0 2—3
St. Louis ....0 0 0 0 0 0 0 0 0—0

Two-base hits—Leibold, Austin. Sacrifice hit—Austin. Stolen bases — Carisch, Balenti, Walker, Covington, Graney. Double plays—Pratt and Covington; Lajoie, (unassisted;) Carisch and Chapman. Left on bases—St. Louis, 8; Cleveland, 5. First base on balls—Off Baumgardner, 2; off Falkenburg, 4. Struck out—By Baugardner, 4; by Falkenburg, 10. Time of game—One hour and fifty minutes. Umpires—Messrs. Dineen and Sheridan.

INTERNATIONAL LEAGUE.

AT TORONTO—FIRST GAME.

R.H.E.
Baltimore ....4 0 0 0 0 0 0 1 0 1—6 10 3
Toronto ......0 1 0 4 0 0 0 0 0 2—7 10 0

Batteries—Cottrell, Danforth, and Egan; Kent and Brown.

SECOND GAME.

R. H.E.
Baltimore ....0 0 3 0 5 0 0—8 12 3
Toronto ....0 0 0 0 2 0 0—2 3 1

Called end seventh by agreement.
Batteries—Russell and Egan; Lush and Bemis.

AT BUFFALO—FIRST GAME.

R.H.E.
Newark ......2 0 0 0 0 0 0 0 0—2 5 2
Buffalo ......0 0 0 0 0 0 0 0 0—0 4 3

Batteries—Curtis and Smith; Mains and Gowdy.

SECOND GAME.

R.H.E.
Newark ......0 0 0 0 3 0 0 1 1—5 9 2
Buffalo ....0 0 0 3 4 1 0 0 ..—8 12 3

Batteries—Barger, Schadt, and Smith; Beebe and Lalonge.

AT MONTREAL.

R.H.E.
Jersey City....0 0 0 2 0 0 1 0 0—3 9 4
Montreal ......1 4 1 0 0 1 0 0 ..—7 10 3

Batteries—Cooney, Thompson, and Wells; Mattern and Madden.

AT ROCHESTER.

R.H.E.
Providence ...0 0 0 0 0 0 0 0 1—1 7 1
Rochester ....0 0 0 0 0 0 0 0 2—2 6 1

Batteries—Bailey and Onslow; Martin, Williams, and Jacklitsch.

LANGFORD TO BOX JOHNSON.

Twenty-Round Bout to be Held in Paris on December 20.

BOSTON, Aug. 29.—Sam Langford, negro heavyweight, is to meet Jack Johnson, heavyweight champion of the world, in a bout for the title in Paris, Dec. 20. Arrangements for the match were completed by cable to-day, according to Joe Woodman, manager of Langford.

The bout is to be for 20 rounds, and will be staged in the Cirque de Paris, under the direction of Theodore Vienne. Langford is guaranteed a lump sum and a percentage of the receipts for his appearance, Woodman says.

The Boston heavyweight was defeated by Johnson seven years ago, and has been seeking another bout with the champion since. Johnson's reported need of money, and the fact that proposed bouts with white men in Paris and London have been frowned upon are the reasons, in Woodman's opinion, that resulted in the match being made.

Referee for Palzer-Moran Bout.

The trouble over an acceptable referee for the Palzer-Moran bout next Wednesday night at the St. Nicholas A. C. has been adjusted. A meeting was held yesterday between Manager Jimmy Johnston, Tom O'Rourke, and Dan McKetrick, and a slate of three names was made up from which the referee will be selected next Monday night. The names agreed on are Billy Roche, Willie Joh, and Charlie White. The delay in making the final selection is due to the fact that Dan McKetrick, with Dan Morgan, had to go to Saratoga at once to assist Frank Moran with his finishing touches in the last three days of his preparation. The party will return to New York Monday night, when the referee will be selected.

Would Restrict Boxing Bouts.

LOS ANGELES, Cal., Aug. 29.—Initiative petitions toward a State law prohibiting long-duration boxing exhibitions or those professionalized either by gate receipts or prize awards will be circulated immediately throughout California. This was decided late to-day by the Civic Righteousness Committee of the Los Angeles Church Federation. While the boxing enthusiasts and churchmen argued over the question, Jess Willard and eleven others held in connection with the recent death of John (Bull) Young were being given a preliminary hearing before Justice Summerfield of Vernon. After numerous witnesses of the fatal Willard-Young bout had testified, the hearing was adjourned until Tuesday. The projected State law would limit boxing bouts to four rounds and require gloves at least eight ounces in weight.

WHITNEY'S PENNANT FUTURITY FAVORITE

Famous Turf Classic Will Have Only Nine Starters in To-day's Running.

Special to The New York Times.

SARATOGA, N. Y., Aug. 29.—Robert Davies, the Canadian sportsman, won his first purse of the Saratoga season this afternoon when his chestnut colt The Usher outfooted and outgamed Richard Carman's Surprising in a five-and-a-half-furlong handicap. The race had a particular significance, for it afforded a line on the quality of Southern Maid, the Davies candidate for the Futurity, to be run to-morrow. In her final for that coveted prize The Usher was her workmate and under a wide difference in weight the colt almost held Southern Maid for the five furlongs distance. It was agreed after The Usher's clever victory over as good a colt as Surprising that Southern Maid should have an excellent chance against the best that are to go in the Futurity.

A heavy rain that fell incessantly almost all night made the track heavy and holding, and as a result there was a number of scratches, small fields being the order of the day. To-night the weather is clear and the prospect for a good track for the running of the Futurity to-morrow is excellent.

In the overnight list it is indicated that nine will go to the post for the big two-year-old fixture. The starters with their weights and the probable jockeys are: Robert Davies's Southern Maid, 119, J. McTaggart; J. W. Messervy's Addie M., 114, J. Butwell; E. R. Bradley's Black Toney, 117, J. Loftus; Alex Smith Cochran's Early Rose, 119, E. Martin; Harry Payne Whitney's Pennant, 119, J. Notter, and Forum, 117, C. Borel; Johnson N. Camden's Bringhurst, 120, B. Steele, and Iridescence, 114, J. Glass; Andrew Miller's Anytime, 119, G. Byrne.

It is probable that the Whitney pair will go to the post favorite, though the dependence will be purely on Pennant, for his stable mate, Forum, in his two starts has not shown that he is of Futurity calibre. Southern Maid will undoubtedly be the second choice, though there is a very strong leaning toward the Camden pair. Trainer J. O. Keene has rested this pair, to have them thoroughly fit for the struggle, and it is known that both will go to the post primed. Early Rose is another that is widely touted, and altogether the race promises to be one worthy of the best traditions of the Futurity.

August Belmont and Jefferson Livingston have both made offers for the contract that Hugh Penny holds on Jockey Johnny McTaggart. It was reported that $15,000 had been offered, but Mr. Penny, after admitting that the negotiations were under way, would not confirm the report of the amount that had been offered. He said that he would undoubtedly sell his contract on the boy to-morrow or Monday. McTaggart has shown himself to be the best of the lightweights riding here. He is 17 years of age and weighs eighty-three pounds.

Forty thoroughbred yearlings, the output of the Blue Ridge Stud of J. G. Oxnard, were sold at auction in the paddock of the Saratoga race course before the races this afternoon for a total of $23,000. The ones to bring $1,000 or more were: Bay colt by Golden Maxim-Ridicule, Frederick Johnson, $1,000; chestnut colt by Golden Maxim-Plumeria, Frederick Johnson, $1,050; chestnut filly by Golden Maxim-Mary Stuart, R. Lawrence Smith, $2,125; brown colt by Golden Maxim-Lady Min, James Fitzsimmons, $1,000; bay filly by Golden Maxim-Futurita, Frederick Johnson, $1,200; bay colt, by Golden Maxim-Fine Art, A. J. Goldsborough, $2,500; chestnut colt by Sir Wilfred-Bohemia, Quincy Stable, $1,200; brown filly by Golden Maxim-Belle of Oakley, Robert Davies, $2,200; chestnut colt by Prince of Melbourne-Belle Mai, R. Lawrence Smith, $1,000.

Summary of the races:

FIRST RACE.—Selling; for three-year-olds; $400 added; six furlongs. Won by T. F. Sheedy's ch. c. Progressive, 108 pounds, (T. McTaggart,) 7 to 5, 1 to 2, and out; H. J. Morris's Scallywag, 111, (Davies,) 5 to 2, 7 to 11, and out, second; A. Miller's Trifler, 115, (Byrne,) 12 to 1, 3 to 1, and 4 to 5, third. Battery and Luria also ran. Won by one length; three lengths between second and third. Time—1:16.

SECOND RACE.—Handicap; for two-year-olds; $500 added; five and one-half furlongs. Won by R. Davies's ch. c. The Usher, 107 pounds, (McCabe,) 5 to 1, 7 to 5, and 1 to 2; R. F. Carman's Surprising, 122, (J. McTaggart,) 9 to 10, 1 to 3, and out, second; H. C. Hallenbeck's Uncle Mun, 108, (Byrne,) 7 to 1, 5 to 2, and even, third. Preston Lynn, Gracilia, Harry L., and Florin also ran. Won by a head; six lengths between second and third. Time—1:09 2-5.

THIRD RACE.—Selling, for three-year-olds and upward; $400 added; one mile. Won by R. T. Wilson, Jr.'s ch. s Beaucoup, 105 pounds, (Karrick,) 11 to 10 and out; J. M. Zimmer's Inspector Lestrade, 102, (J. McTaggart,) 9 to 10 and out, second; H. H. Benzinger's Patruche, 107, (Davies,) 12 to 1 and out, third. Won by one and one-half lengths; eight lengths between second and third. Time—1:43.

FOURTH RACE.—Handicap, for three-year-olds and upward; $400 added; one mile. Won by T. Clyde's ch. f. Airey, 90 pounds, (McDonald,) 7 to 1, 2 to 1 and 4 to 5; J. Livingston's Princess Callaway, 104, (Borel,) 7 to 2, 4 to 5, and 1 to 3, second; R. Davis's Plate Glass, 123, (Burns,) 3 to 2, 1 to 2, and out, third. G. M. Miller, Barnegat, and Strenuous also ran. Won by three lengths; three lengths between second and third. Time—1:41 4-5.

FIFTH RACE.—Selling; for two-year-olds; $400 added; seven furlongs. Won by W. G. Yanke's b. g. Old Ben, 107 pounds, (Borel,) 2 to 5 and out; C. J. Quinn's Heartbeat, 97, (A. Wilson,) 7 to 1, 7 to 5, and 1 to 2, second; Oneck Stable's Flask, 98, (Karrick,) 25 to 1, 6 to 1, and 2 to 1, third. Small, Centauri, and Lily Orme also ran. Won by one length; two lengths between second and third. Time—1:31.

SIXTH RACE.—Maiden three-year-olds; $400 added; one mile. Won by E. R. Ackerman's ch. c. Carroll Reid, 108 pounds, (Butwell,) 5 to 2, 4 to 5, and out; G. S. Patton, Jr.'s Gilbert, 105, (Karrick,) 8 to 1, 5 to 2, and 4 to 5, second; E. R. Bradley's Prospect, 105, (Borel,) 4 to 5, 1 to 3, and out, third. Ann Tilly and Margerum also ran. Time—1:42 2-5.

Entries for Saratoga Racing.

FIRST RACE.—All ages; handicap; seven furlongs. Light o' My Life, 123 pounds; Swannanoa, 116; Springboard, 112; Flying Fairy, 118; Calgary, 114; Leochares, 115; Impression, 100; Azylade, 99; Hedge, 102; Hester Prynne, 93; Altamaha, 95; Belamour, 93; Bally Cliff, 99; Sosius, 92.

SECOND RACE.—Three-year-olds and upward; Beverwyck Steeplechase Handicap; about two miles. Bill Andrews, 150 pounds; Roland Pardee, 130; Astute, 134; Weldship, 141; Bello, 148; Penobscot, 165; Postboy, 140.

THIRD RACE.—Two-year-olds; The Futurity; six furlongs. Southern Maid, 119 pounds; Addie M., 114; Black Toney, 117; Early Rose, Pennant, 119 each; Forum, 117; Bringhurst, 120; Iridescence, 114.

FOURTH RACE.—Three-year-olds and upward; the Saratoga Cup; one mile and six furlongs. Lahore, Sam Jackson, and Jawbone, 124 pounds each.

FIFTH RACE.—Three-year-olds and upward; selling; one mile. Blackford, 105 pounds; Working Lad, 106; Stentor, 108; *Feather Duster, 104; Dr. Duenner, 113; Compliment, Royal Meteor, 109 each; Joe Deibold, 98; Swish, 107.

SIXTH RACE. — Two-year-old fillies and geldings; maidens; five and a half furlongs. Dombra, Knickknack, Applauder, Moonstone, Connemara, Harvest Queen, Well Known, Peaceful, Hill Stream, First Cherry, 108 pounds each.

*Apprentice allowance claimed.

50-FOOTERS RACE AGAIN.

J. P. Morgan's Grayling Wins—Manatoqua Best in Cup Race.

Interesting racing was witnessed over the courses of the Seawanhaka-Corinthian Yacht Club, off Oyster Bay, yesterday. The more important struggle was the final of three contests for the Seawanhaka Challenge Cup for Class Q yachts. Again the victor was Manatoqua, the new craft of A. W. Stevens of the Corinthian Yacht Club of Marblehead. The victory gives Manatoqua the first leg on the cup, the boat having scored 11 points, against 8 points registered by Little Rhody II., the second craft in the series.

During the Summer regatta of the organization the Acushla and the Spartan of the new fifty-foot class of the New York Yacht Club sailed a tie race. The contest was resailed yesterday, and seven of the big yachts came to the starting line. They were sent over the regular outside course of the organization, and as the wind came they had a spinnaker run, followed by a reach and a beat home. The winner was J. P. Morgan's Grayling, which beat Harry Payne Whitney's Barbara by 1 minute 55 seconds. Then came Carolina II., owned by Pembroke Jones. To-day the annual Autumn regatta of the organization will be sailed. Cups have been offered for all the regular and restricted classes. The summary:

FINAL RACE FOR THE SEAWANHAKA CHALLENGE CUP FOR CLASS Q.

Start, 1:45. Course, 10 miles.

Yacht and Owner.	Finish. H.M.S.	Elapsed Time. H.M.S.
Manatoqua, A. W. Stevens	4:04:03	2:19:03
Little Rhody II., C. A. Wood	4:05:32	2:20:32
Arvia, Peter W. Rouss	4:05:45	2:20:45
Virginia, J. Stuart Blackton	4:12:27	2:27:27

Points scored during the series of three races: Manatoqua, 11; Little Rhody II., 8; Arvia, 6, and Virginia, 5.

NEW YORK YACHT CLUB 50-FOOTERS.

Start, 1:40. Course, 15¼ miles.

Grayling, J. P. Morgan	4:03:40	2:23:40
Barbara, H. P. Whitney	4:04:55	2:24:55
Carolina II., Pembroke Jones	4:06:04	2:26:04
Iroquois II., Ralph N. Ellis	4:09:15	2:29:15
Samuri, W. E. Dodge	4:14:23	2:34:13
Acushla, G. M. Heckscher	4:15:30	2:35:30
Pleione, Rumrill and Irvin	4:16:38	2:36:38

Oregon Kid Mississippi Champion.

KEOKUK, Ia., Aug. 29.—The Webb trophy, carrying a first prize of $1,000 and possession of the trophy for one year, together with the championship of the Mississippi Valley Power Boat Association, was won by Oregon Kid to-day. The boat is owned and was driven by S. F. Block of Portland, Ore. The time for the twenty miles was 26:18.

Barnacle, owned by Adam Weikler of Chicago, twice took fire, but finished third, with Hydro Bullet second. Earl Deakin was taken from the latter in the third lap, after being injured when the boat capsized on a turn. C. H. Hanley of Muscatine, newly elected Admiral of the association, then took the wheel and brought the boat in second.

GOV. FIELDER AT FAIR.

Politicians Turn Out in Large Numbers at Red Bank Exhibition.

Special to The New York Times.

RED BANK, N. J., Aug. 29.—A large crowd attended the second day of the Monmouth County Fair, with a large gathering of politicians from all over the State, who were drawn there by the presence of Gov. James F. Fielder and Frank S. Katzenbach, Charles L. Fowler and Everett Colby, who would like to be Governor. The Governor received a great ovation, and after commending the Fair Association on the excellent exhibition, spoke of the beauties of this section and of President Woodrow Wilson as the greatest Governor New Jersey ever had.

Mr. Katzenbach, who is very popular in this section and who is being backed for the Governorship by Middletown Township Democrats, was greeted by 500 admirers with gorgeous pennants. The Governor was escorted to the grounds by the Monmouth Cavalry Troop.

The horse show and racing proved the other big features of the day. In the polo exhibition Howard S. Borden had his nose broken. The prize winners in the horse show were:

Standard Bred Trotting Horses—First, Pearl, W. S. Fanshawe; second, Bellcord, O. P. McCue; third, Leopardi, O. Whyo, A. Burleigh.

Harness Horses, Runabout Horses—First, Bernie Murray, Mrs. G. Foster Rawkins; second, Dixie I., A. Schrymser; third, Eavelwood Mousie, Miss Anna L. Street.

Standard Bred Trotting Horses: Colts, Fillies, or Geldings, three years and under—First, Falspar, W. T. Vanbrunt; second, Starling, Balcarre's Farm; third, Bud Aeyou, T. Elwood Snyder.

Single Delivery Horses, Shown to Wagon—First, Jenny, R. H. Macy & Co.; second, Brielle, Fleishmann & Co.

Team Delivery Horses—First, Joch, R. H. Macy & Co.

Polo Ponies, Entries Shown Under Mallet and Judged on Their Conformation, Speed, Handiness, and Manner—First, Wagtail, J. Lewis Hay, Jr.; second, Anna, R. J. Collier.

Polo Ponies, up to Carrying 150 Pounds, Shown Under Mallet—First, Weller, William Barbour; second, Alice, J. Lewis Hay, Jr.; third, Rajah, Howard S. Borden.

Polo Ponies, up to Carrying 200 pounds—First, Rondo, William Barbour; second, Pinto, Howard S. Borden.

Team of Polo Ponies—First, Wagtail and Pinto, Howard S. Borden; second, Fallman and Black Beauty, William Barbour; third, Rajah and Purt, Robert J. Collier.

Polo Pony Race for One-Quarter of a Mile, Open to Members of the Rumson Country Club Only—First, Wagtail, Howard S. Borden. Time—0:30. Second, Lassie, W. Strother Jones; third, no name, William Barbour.

Johnston Loses at Tennis.

NIAGARA-ON-THE-LAKE, Ontario, Aug. 29.—Griffin, the California crack, defeated Baird, the Canadian champion, in the semi-finals of the men's singles in the international tennis tournament here to-day. Baird played a grand game, six times being within a stroke of winning the match. The game finished in Griffin's favor, 8—6, 8—6, 6—3. In the same round Whitney, New York, beat Johnson, California, 6—2, 6—3.

In the men's doubles Seaver, the Massachusetts champion, and Whitney, New York, beat Baird and Sherwell, Toronto, 6—2, 6—2. Griffin and Johnston went into the doubles finals by default.

In mixed doubles Miss Best and Strachan of Toronto beat Mr. and Mrs. A. P. Thorp of Cleveland, 6—1, 6—4. The finals in all the events will be played to-morrow.

Attractive Autumn Tours
For AUTOMOBILISTS
Arranged by the HUDSON NAVIGATION CO.
One Rate for Round Trip to Albany and Troy,
for automobile tourists to the Berkshires, Adirondacks, Saratoga Springs, Cooperstown, Richfield
Springs, Lake George, Lake Champlain, Manchester
For booklets and other information apply to
Passenger Department
Phone Spring 9400. Pier 32 North River, New York.

DE PALMA WINS 302 MILES AUTO RACE

Dawson Close Behind Victor in Preliminary Contest Over Elgin Course.

ELGIN, Ill., Aug. 29.—Two veteran drivers shared the honors of to-day's road race for the Cobe trophy—Ralph de Palma and Joe Dawson. The former won the 302-mile grind in 4:31:56, but Dawson was only slightly behind, going the distance in 4:39:52.

De Palma drove a Mercer while Dawson piloted a Daltal, a new car. The course is approximately 8½ miles, requiring thirty-six laps to complete. William Chandler had driven his Mason car thirty-three laps when Starter Wagner signaled that the contest was at an end and that third money went to him.

De Palma's average, 66.8 miles per hour, is slightly better than the previous record for this event, which is an annual preliminary to the Elgin National to be run with fifteen big cars to-morrow. The other five drivers who entered the race were disposed of as follows:

H. Endicott, Nyberg driver, went out at 259 miles after twice breaking his water pipe and his car catching fire.

E. V. Rickenbacher, pilot of a Mason, was in his twenty-eighth lap when the race was called.

Spencer Wishart and his Mercer lasted 192 miles when a broken spring sent him to the side lines.

C. W. Luttrell, another Mercer driver, lasted 125 miles when he quit with a burned-out connecting rod.

Ralph Mulford, another Mason pilot, was out in the tenth lap, after leading the field, with his crank shaft broken.

There were no accidents of a serious nature, although Endicott was exhausted when his machine quit. He recuperated in the field hospital.

The weather was fair, and while the track was a bit faster than a year ago it was rougher than those who had been working on it had expected. Ten thousand persons saw the race, but the main event to-morrow is expected to bring out a much larger crowd.

De Palma took the lead in the tenth lap when Mulford retired. Dawson trailed in behind and these two fought it out for the remainder of the distance. De Palma was delayed only a few seconds at the pit, both times for tires, which were replaced with great speed. Dawson also made two changes, but they required more time to make.

Entrants in the big race to-morrow:

Chase car, W. Endicott driver; Mason, Rickenbacher; Mason, Ralph Mulford; Mercer, Wishart; Stutz, Anderson; Marmon, Dawson; Mason, Haupt; Keeton, Burman; Nyberg, Madden; Deltal, driver to be named; Nyberg, H. Endicott; Velie, Henning; Mercer, De Palma; Isotta, Grant; Erwin Special, Bergdoll.

WIN HILTON TROPHY.

Alabama Riflemen Capture Big Prize in Camp Perry Shoot.

CAMP PERRY, Ohio, Aug. 29.—The national revolver match held this afternoon was won by J. H. Snook of Columbus, Ohio, with a score of 393. There were 152 entries. The first event was shot on the 75-yard range at slow fire with ten shots for record. The second event was on the 25 and 50-yard ranges at the time fire, with ten shots at each target. The rapid fire was held on the 15-yard and 25-yard ranges. O. E. Orr of Ohio, was the winner of second place with 390 points; C. N. McCutcheon of Colorado, was winner of third place, with 386, and A. J. McNab of the U. S. Infantry, and A. J. Smith of Colorado, are tied for fourth place, with scores of 367.

The winner of the special prize for slow fire was H. S. Tyler, of the United States Infantry, with a score of 70. J. H. Snook of Ohio, is the winner of the timed-fire special prize by a score of 170. C. N. McCutcheon of Colorado, wins the special rapid fire by score of 177.

Official bulletins give the following winners in the national team match for classes B and C, which are changed from the first line-up as announced this afternoon, which was unofficial: In class B, Alabama takes the Hilton Trophy; Texas gets second place; Indiana third place, and Florida fourth.

The standing of class C is as follows: Utah, first, getting the bronze soldier of Marathon; Rhode Island gets second place; Montana, third, and Wyoming fourth money.

Twenty-four names have been posted for the Palma try-out for Saturday. C. B. Winder of Ohio, heads the list.

Plans for Motor Cycle Grind.

Rain interfered with the practice for the twenty-four-hour motor cycle grind at the Brighton Beach Motordrome yesterday, but Martin Kessler, the Newark performer, who starts from scratch in to-night's feature handicap, found time for a five-mile trip early in the morning. Much interest centres in the outcome of the race, as the Newark rider is expected to take the place of Arthur Chapple in the future without any chance for argument. Work was rushed for the preparation of the training camps and the motors, while the rain kept the men from getting into their riding clothes. Under the direction of Trainer McNally ten of the entries, including Chapple, Veditz, Sayer, Sperl, Hagan, Cox, Costello, and Mercier, went over the boards for a ten-mile run and a plunge into the ocean. Colors will be picked this afternoon, and the first men to lead off will be chosen by the members of each team. Officials have been assigned by the F. A. M. and the preliminary work for the biggest event in motor-racing history will be staged to-morrow and Monday for the largest stake ever offered for a contest of this kind.

Metropolitan 5-Mile Swim.

The five-mile Metropolitan championship swim will be held under the auspices of the American Life Saving Society to-morrow at 3 P. M., starting from Commodore Bernard Goodman's Manhattan Baths, 149th Street and Hudson River, proceeding up the river to a point a little above Spuyten Duyvil.

Ford
THE UNIVERSAL CAR
NEW 1914 PRICES
Effective August 1, 1913
Model T Runabout . . $500
Model T Touring Car . 550
Model T Town Car . . 750
With Full Equipment, f. o. b. Detroit
Ford Motor Company
Detroit, Michigan

PATTERSON GOLF WINNER.

Scottish-American Takes Final Match in Van Cortlandt Tourney.

Forced to the twentieth hole, William D. Patterson of the Scottish-American Golf Club won the final round of the annual tournament of the New York Golf Club yesterday over the public links at Van Cortlandt Park by defeating Theodore Warner of the home organization. Earlier in the day Patterson defeated F. T. Methven, a club mate, by 6 up and 4 to play, making a medal score of 70, the equal of the amateur course record. Meanwhile, Warner won over A. H. Harrison of the New York Golf Club in a 19-hole match.

Park Commissioner Hnggins presented the medals to the winner and runner-up as soon as the match was finished. "He made you trot some," said the Commissioner to the good-natured Scot, "and I'm glad of it. It made a contest well worth while, and especially so over the finest public course in the country." The summary:

First Division.—Semi-Final Round—William D. Patterson, Scottish-American, beat F. T. B. Methven, Scottish-American, 6 and 4; Theodore Warner, New York Golf Club, beat A. H. Harrison, New York Golf Club, 1 up, (19 holes.)

Final Round—Patterson beat Warner, 1 up, (20 holes.)

Beaten Eight, First Division.—Semi-Final Round—C. H. Smith, Scottish-American, beat D. G. McConnell, unattached, 3 and 2; Paul Haber, Scottish-American, beat Frank De Witt, unattached, 1 up, (20 holes.)

Final Round—Smith beat Haber, 3 and 2.

Consolation Cup.—Semi-Final Round—Walter F. Purcell, New York Golf Club, beat H. B. Martin, New York Newspaper Golf Club, by default; J. H. Buckbee, unattached, beat F. D. Brengle, New York Golf Club, 5 and 3.

Final Round—Purcell beat Buckbee, 3 and 1.

Second Division.—Final Round—Harry D. Cashman, New York Newspaper Golf Club, beat R. B. Shipman, unattached, 2 and 1.

HOLED OPPONENT'S BALL.

Slater Wins Golf Match When Farrington Knocks His Ball Into Cup.

Special to The New York Times.

JEFFERSON, N. H., Aug. 29.—Four metropolitan golfers are left in the semi-final of the White Mountain amateur golf championship. In the best match to-day J. Harold Slater, Fox Hills, won from H. P. Farrington, Woodland, by 1 up in 19 holes. Farrington had a 15-foot putt to win the match, but instead he knocked his opponent in for a three as the latter had laid him a half stymie. B. S. Evans, Boston; A. W. Dupuy, New York; G. Snow Greenfield, and A. Gregory, Albany, are semi-finalists in the second flight. Summary:

A. Shiland, Oakland, defeated L. P. Runyon, New Brunswick, 6 and 5; J. L. Walker, Hanger Hill, defeated R. W. Hovey, Oakley, by default; E. B. Prindell, Cornell, defeated W. E. Truesdell, Fox Hills, 3 and 2; B. S. Bottome, Fox Hills, defeated H. C. Richard, St. Andrews, 6 and 5; John Lummis, New York, defeated Carl Vietor, Williams, 7 and 6; J. H. Slater, Fox Hills, defeated W. Lummis, Jr., New York, 3 and 1; H. P. Farrington, Woodland, defeated W. Sayer, Orange, 5 and 4; W. R. Richard, St. Andrews, defeated S. Huyle, Royal Montreal, 5 and 4.

Second Round.—Shiland defeated Walker, 6 and 5; Bottome defeated Prindell, 1 up; Richards defeated Lummis, 2 and 1; Slater defeated Farrington, 1 up, 19 holes.

BRITISH GOLFERS WIN.

Vardon and Ray Beat Three Amateurs Over Kenosha Course.

KENOSHA, Wis., Aug. 29.—Harry Vardon and Edward Ray, the British golfers, on the Kenosha course to-day defeated R. P. Cavanagh, C. C. Allen, and James Anderson, a trio of local amateurs. The final score was 4 up for the eighteen holes. The champions had a best ball of 64 for the eighteen holes, and the amateurs were but 4 strokes behind them. Cavanagh made the best showing of any of the amateurs, getting a 72.

Vardon led in the medal score with a 67, 3 under par and 12 under bogey. Ray was 1 stroke higher.

To-morrow Vardon and Ray will play Tom Vardon and Willie Marshall at Onwentsia, and on Monday they will play at Detroit.

Record for Van Cortlandt Links.

In the course of a practice round with C. V. Drew, a Montclair amateur, Joseph Sylvester, a local professional, broke the course record for the public links at Van Cortlandt Park yesterday by going around in 65. The previous mark was 66, made last year by Elmer W. Loving, the professional of the Arcola Country Club. Sylvester's card follows:

Out ....4 5 4 3 4 4 3 3 5—35
In ....4 3 4 3 3 4 4 2 3—30—65

Athletes at Dongan Hills.

Many prominent athletes will compete in the meet to-day of the Staten Island Fair Association at Dongan Hills, S. I. Hannes Kolehmainen, the world's champion long-distance runner, will be a starter in the three-mile run. Many of the clubs in the metropolitan district will send teams for the one-mile relay race. The Irish-American A. C. four will be made up of Abel Kiviat, the pride of Staten Island; Martin Hayes, Jim Rosenberger, and Mel Sheppard. The N. Y. A. C. quartet will have Homer Baker in the line-up, as well as three other cracks. The other events include 100-yard dash, 440-yard run, one-mile run, three-mile run, handicap; half-mile run, novice, and running high jump.

24 HOUR TEAM RACE SUN. AUG. 31ST TO MON. SEPT. 1ST
BRIGHTON BEACH MOTORDROME
Every Wednesday, Saturday and Sunday Night.
FREE-FOR-ALL HANDICAP TO-NIGHT.
Big Race Starts 10 P. M. To-morrow.
Short Races Preceding Start, 8:30 P. M.

MOTOR TRUCK BARGAINS.
Saurer—5 ton.
Packard—3 ton.
Mac—5 ton.
Mack—3 ton.
Knox—3 ton.
Avery—5 ton.
Mack Moving Van, like new.
Grabowsky—3 ton.
Atterbury—3 ton.
Commer—3 ton.
Buick Delivery Wagon.
Also Several Small Wagons.
Must be sold quickly to close out. Very cheap. Easy terms. GARFORD, Broadway at 62d St.

Automobile Exchange
MACHINES BY THE DAY
You can hire a good touring car by consulting the Automobile Exchange, next to last page, and telephoning for one of the cars listed there. Get out in the country for a day's outing. The finest kind of a vacation trip.

BANKERS INSIST ON CURRENCY BILL CHANGES

Continued from Page 1.

more representative of the banking interests of the country.

W. T. FENTON,
Vice President National Bank of the Republic.

Bankers Desire to Co-operate.

CHICAGO, Ill., Aug. 29.—Acknowledging receipt of your telegram, would say I believe the resolutions and proposed amendments to the Currency bill as approved by the Chicago conference represent the consensus of the best banking opinion of the country and fairly reflect the views of bankers everywhere.

There is a most earnest desire on the part of bankers to co-operate with the Government to the end of securing currency legislation that will be workable when put into practice and which will reflect credit on the Administration, and any differences represent opinions of principles which the bankers feel cannot be fully sacrificed if the bill is to accomplish the purpose that even the Adminstration desires.

GEORGE M. REYNOLDS,
President Continental and Commercial National Bank.

INDIANA.

Small Bankers and Large Agreed.

EVANSVILLE, Ind., Aug. 29.—In my opinion the resolutions adopted unanimously at the recent conference of bankers in Chicago represent the sentiments of the bankers in this country, both large and small. The changes desired are fair and right and emanated from men who have the real welfare of our country at heart.

HENRY REIS,
President of the Old State (Nat'l) Bank.

Changes Recommended Necessary.

FT. WAYNE, Ind., Aug. 29.—The resolutions and proposed amendments are good expressions of the general sentiment prevailing among bankers of this section. Changes recommended are believed necessary to insure success of new measure.

THEO. WENTZ,
Cashier German-American National Bank.

Indianapolis Indorses Amendments.

INDIANAPOLIS, Ind., Aug. 29.—I believe the resolutions and amendments not only represent fairly the opinion of those responsible for the successful operation of existing banks, but are vitally necessary if subscriptions to capital stock of proposed association are to be obtained.

S. A. FLETCHER,
President Fletcher American National Bank.

MICHIGAN.

Few State Banks Would Come In.

DETROIT, Mich., Aug. 29.—In my opinion the resolutions and proposed amendments approved at the Chicago conference of bankers represent practically the unanimous judgment of bankers throughout the United States. I believe if these amendments suggested by experts are not incorporated in the bill it will be a flat failure, that many national banks will withdraw as national banks and become state banks, and that few, if any, state banks will come under the new currency law.

R. P. JOY,
President National Bank of Commerce.

OHIO.

Conference Representative.

CINCINNATI, Ohio, Aug. 28.—I was the delegate from the Cincinnati Clearing House to the Chicago Conference. I took an active part in the deliberations and resolutions adopted at that meeting, and in my opinion the amendments suggested to the proposed Administration Currency bill reflect the almost universal opinion of the bankers of this country. The conference was composed of representatives from about one hundred and seventy Clearing House cities and about thirty-five representatives of State bankers' associations and the Currency Committee of the American Bankers' Association.

The movement for currency reform was started by the bankers, and the Administration should give us an opportunity to be heard on this important subject. The Chicago Conference was constructive in character, and it is to be hoped that the committee appointed by that conference will have a respectful hearing by those identified with the Administration.

CHAS. A. HINCH,
President Fifth-Third National Bank.

Changes Acceptable to All.

CLEVELAND, Ohio, Aug. 29.—In my opinion the amendments recommended for adoption by the Chicago Conference of bankers are absolutely essential to make the bill workable, and if adopted in their entirety and enacted into law, will be acceptable alike to the agricultural, industrial, commercial, and banking interests of our country.

J. J. SULLIVAN,
President Central National Bank.

IOWA.

All Sections of Country United.

DES MOINES, Iowa, Aug. 29.—The Chicago conference of bankers was one of the most important meetings of bankers I have ever attended, and there can be no question that their conclusions fairly represent the banking opinion of the country, the exceptions being so few as to be almost negligible. The findings of the conference were approved without a single dissenting vote and in my contact with bankers from all sections of the country I find that a similar opinion prevails.

ARTHUR REYNOLDS,
President Des Moines National Bank.

Provisions Should Be Changed.

SIOUX CITY, Iowa, Aug. 29.—I believe the Chicago Conference was a most representative meeting. Full and free discussion was invited and had. Resolutions adopted and amendments proposed, in my opinion, voice the opinion of the majority of the bankers of the entire country. Bankers recognize the great need of remedial legislation, and their attitude toward pending legislation is one of helpfulness, provided certain provisions therein, which it is believed will prove revolutionary, are at least modified.

JOHN McHUGH,
President First National Bank.

NEBRASKA.

Working of Plan at Stake.

OMAHA, Neb., Aug. 29.—Resolutions of the recent Chicago Conference undoubtedly express the opinions of bankers in this section concerning the present provisions of the Currency bill. They further feel that the suggested amendments are very necessary to the successful working of the plan.

J. DE F. RICHARDS,
Cashier Omaha National Bank.

Business Men Taking Up Subject.

OMAHA, Neb., Aug. 29.—The delegates to the Chicago Conference represented all sections of the country and are prominent in their respective localities. The meeting in that respect showed a nation-wide interest among the banks. I believe the resolutions and the proposed amendments of the Currency bill express the views of nearly all the bankers of the whole country. The business men are now taking up the subject, and they will not stand for radical legislation that will break down credits and seriously interfere with established conditions.

F. H. DAVIS,
Vice President First National Bank.

MINNESOTA.

Fair and Conservative.

MINNEAPOLIS, Minn., Aug. 29.—In our opinion the proposed amendments to the Currency bill approved in Chicago, represent quite fully the banking interests of this particular section. They are fair, conservative, and if put into effect would undoubtedly draw into the Federal reserve system the larger part of the banks in this territory.

FIRST NATIONAL BANK.

Bill Not Liked by State Bankers.

MINNEAPOLIS, Minn., Aug. 29.—I thoroughly believe that the resolutions and proposed amendments of the Currency bill, approved by the Chicago Conference, represent the banking opinion of the whole country. I have talked with many State bankers, and have yet to find one who will go into the system if the proposed bill becomes law.

F. A. CHAMBERLAIN,
President Security National.

KANSAS.

Not in Favor of Single Bank.

KANSAS CITY, Kan., Aug. 29.—In my opinion resolutions and proposed amendments by the Chicago conference fairly represent the banking opinion of the country, except possibly the demand for one central bank. Five to eight regional reserve banks favored by Western bankers.

H. W. GOEBEL,
President Commercial National Bank.

KENTUCKY.

What Would State Bankers Say?

LOUISVILLE, Ky., Aug. 29.—While you are asking national banks for expression of opinion of the Chicago conference, it would be illuminating if you would ask, say, one hundred State banks if they would voluntarily qualify under terms of the act which is compulsory for national banks.

F. M. GETTYS,
Vice President Union National Bank.

Express Consensus of Opinion.

LOUISVILLE, Ky., Aug. 29.—The amendments to the Administration Currency bill proposed by the Chicago conference of bankers, in my judgment, fairly reflect the consensus of banking opinion.

H. C. RODES,
President Citizens' National Bank.

MARYLAND.

A Fair Assumption.

BALTIMORE, Md., Aug. 29.—Inasmuch as over two hundred thoroughly representative bankers from all parts of the country unanimously indorsed the resolutions and proposed amendments of the Currency bill approved by the Chicago conference, it is only natural to assume that their views absolutely represent the banking opinion of the whole country.

ALBERT D. GRAHAM,
Vice President Citizens' National Bank.

VIRGINIA.

Changes Heartily Indorsed.

NORFOLK, Va., Aug. 29.—I believe, as a whole, the bankers heartily indorse the attitude of the Chicago conference with respect to amendment of the pending currency measure. Commercial interests in this section feel that the bankers have been moderate in dealing with the proposed measure and express the opinion that greater changes should have been suggested.

H. M. KERR,
Cashier National Bank of Commerce.

Banking View Fairly Expressed.

RICHMOND, Va., Aug. 29.—In my opinion the resolutions and proposed amendments of the Currency bill approved unanimously by the Chicago Conference of Bankers, practically from every section of the country, fairly represent the banking opinion of the whole country.

JOHN M. MILLER, Jr.,
Vice President First National Bank.

Richmond Concurs.

RICHMOND, Va., Aug. 29.—The Chicago resolutions and amendments represent the opinion of the bankers in this city and we trust in this State.

JULIEN H. HILL,
Cashier National State and City Bank.

Roanoke Banker Dissents.

ROANOKE, Va., Aug. 29.—The resolutions and proposed amendments to the Currency bill approved by the conference of bankers at Chicago do not, in my judgment, fairly represent the opinion of the bankers of the whole country. The Currency bill in its present form, with a slight modification as to the reserve feature, will, I believe, meet the views of a large majority of bankers as well as any bill that we can agree upon.

T. T. FISHBURN,
Chairman National Exchange Bank.

NORTH CAROLINA.

Congress Should Meet Opinion.

HENDERSON, N. C., Aug. 29.—I am of the opinion that the resolutions and the proposed amendments of the Currency bill approved by the Chicago Conference of bankers represent fairly the banking opinion of this section. Action should not be delayed by Congress, but a Currency bill should be passed to meet the prevailing opinion of the whole country.

W. A. HUNT,
Cashier Citizens' Bank.

Wonders About One Proposal.

ASHEVILLE, N. C., Aug. 29.—The resolutions and proposed amendments of the Glass-Owen bill approved by the Chicago Conference of Bankers fairly represent the consensus of opinion of the banking interests of the whole country. A most important provision of the original bill, that providing for payment of all checks on member banks by reserve banks, was smothered by the Chicago conference, for what reason no one knows. Presumably the "three wise men from the East" could tell. Well-posted people know there will be no change in the Governmental control of the Central Reserve Board and there will be no central bank.

WALKER HILL,
President Mechanics' National Bank.

Many Changes Approved.

RALEIGH, N. C., Aug. 29.—In my opinion, many suggested amendments made by Chicago Conference should be incorporated in bill.

W. W. VASS,
Cashier Wake County Savings Bank.

Government Should Control.

WILMINGTON, N. C., Aug. 29.—It is my opinion, and I believe the sentiment of the rank and file of Southern bankers, that no interference should be suggested or made with the present currency measures which, while perhaps embodying some features about which there is a wide diversion of opinion, is nevertheless a far throw in the direction of necessary and imperative legislation. I think that our people feel that, like all new machinery, the affair must be put into operation and the bearings worn before the best results may be expected, and in a practical application only can many of the proposed features be thoroughly and honestly judged. While the Chicago conference undoubtedly presented some excellent suggestions, I do not concur in the central bank idea, nor do I feel that control of the reserve banks should pass from the hands of the Government.

C. N. EVANS,
President Southern National Bank.

SOUTH CAROLINA.

Greenville Clearing House.

GREENVILLE, S. C., Aug. 28.—The members of the local Clearing House heartily indorse amendments to Currency bill recommended at Chicago Conference.

PERRY BEATTIE,
Cashier First National Bank.

GEORGIA.

Few Approve Owen-Glass Bill.

ATLANTA, Ga., Aug. 28.—From the unanimity with which the resolutions were adopted at Chicago and the discussion before and after the resolutions were adopted, and from what I have read of the action of several Clearing Houses and interviews with bankers from several sections of the country, I am led to believe that the Owen and Glass bill at present meets the approval of but few bankers, and the amendment proposed at Chicago, while not perfecting the bill, is approved by practically all.

ROBERT F. MADDOX,
Vice President American National Bank.

While Country Cannot be Pleased

AUGUSTA, Ga., Aug. 29.—Obviously the entire country cannot be satisfied with any general bill, but think amendments proposed by Chicago Conference make the pending measure much more acceptable.

A. S. HATCH,
President Merchants' Bank.

Banks Everywhere Will Approve.

MACON, Ga., Aug. 29.—In my opinion the resolutions and proposed amendment of the Currency bill, approved by Chicago Conference of Bankers, will be generally approved by bankers everywhere.

L. P. HILLYER,
Vice President American National Bank and President Georgia Bankers' Association.

Bankers' Bill would Differ Greatly.

SAVANNAH, Ga., Aug. 29.—Replying to your telegram of the 28th, asking if the resolutions and proposed amendments of the Currency bill approved by the Chicago conference fairly represent the banking opinion of the whole country, I would say that had the bill been shaped by the conference it would have differed in many of its principal features. The resolutions, suggestions, and the appointment of the committee to confer with the officials at Washington were unanimously adopted with the earnest desire on the part of every one present to facilitate and co-operate with the party in power to pass at this session some form of currency legislation which it so earnestly desires, trusting that the bill would ultimately be perfected by amendments. The suggested amendments indicate wherein they differ. The pivotal point of difference, however, in my opinion, is a central bank with branches, or using the national banks as such as against regional banks.

W. M. DAVANT,
Cashier Merchants' National.

FLORIDA.

Tampa Banker Differs in Part.

TAMPA, Fla., Aug. 29.—That Federal reserve banks issue the necessary currency banknotes under the control of the Controller of the Currency, instead of having Treasury notes issued by the Government, is approved. The country is not prepared to accept one central Federal reserve bank. There should be five or more, each under the direction of its own board, one-half elected by stockholders and one-half appointed by the President and under complete Government supervision. These reserve banks should confine their operations strictly to discounting short date maturities for stockholder and member banks and acting as fiscal agent for Government with note issue privilege as recomended. Reserve requirements of all banks should not be reduced, but reserve to be carried with Federal reserve banks should be reduced to 4 per cent. and stock ownership to 10 per cent. and be compulsory.

J. K. GRIFFIN,
Cashier Exchange National Bank.

TENNESSEE.

Bill Needs Little Changing.

FRENCH LICK, Ind., Aug. 29.—Your telegram forwarded to me here. I seriously doubt if suggested Chicago amendments are aproved by majority of banks throughout the country. Banks, as a rule, do not fear what is termed political control or indorse suggested changes as to note issue; neither do they regard as vital whether there are twelve regional banks or a less number. Chicago suggestions as to reserve and disposition of earnings will meet universal approval. Owen-Glass bill, with few amendments, I believe is regarded as wise measure, and if passed will be of far-reaching benefit to the country.

A. R. PRESTON,
President Hamilton National Bank of Chattanooga, Tenn.

ALABAMA.

Reflect Intelligent Banking View.

BIRMINGHAM, Ala., Aug. 29.—Bankers' meeting at Chicago was representative of all sections, and resolutions adopted reflect, in my opinion, the intelligent banking sentiment of the country.

W. P. G. HARDING,
President First National Bank.

Bankers Favor Proposed Changes.

MONTGOMERY, Ala., Aug. 29.—In our opinion, if suggestions of the Chicago conference are embodied in the Currency bill, it will be accepted with more favor by a large proportion of bankers throughout the country.

MICHAEL CODY,
President Exchange National Bank.

MISSISSIPPI.

Commerce Would Approve, Too.

VICKSBURG, Miss., Aug. 28.—The pending Currency bill, if amended in accordance with suggestions of the recent bankers' conference in Chicago, would have the hearty approval of the banking and commercial interests of the whole country. The bill as it stands is an important step in the right direction, but it would be vastly improved by having in it the changes suggested by the bankers' conference.

W. THOMAS ROSE,
President Vicksburg Clearing House Association.

Mississippi Bankers Concur.

JACKSON, Miss., Aug. 28.—The resolution and proposed amendment of the Currency bill approved by Chicago conference of bankers fairly represents the banking opinion of this section of the country.

Z. D. DAVIS,
President Capital National Bank.

Reflect County-Wide Opinion.

MERIDIAN, Miss., Aug. 29.—In my opinion the resolutions and proposed amendments of the Currency bill approved by the Chicago conference of bankers fairly represent the banking opinion of the country.

PAUL BROWN,
Cashier Citizens' National Bank.

LOUISIANA.

Changes Would Better Bill.

NEW ORLEANS, La., Aug. 29.—It is my opinion that if Congress will adopt the amendments suggested by the bankers who met in conference at Chicago, the present Currency bill will be greatly improved and better cover the requirements of the country. This seems to be the prevailing opinion in this section.

CHARLES GODCHAUX,
President Whitney Central National Bank.

TEXAS.

Would Meet Government Half Way.

FORT WORTH, Texas, Aug. 29.—We believe the resolutions and proposed amendments of the Currency bill approved by the Chicago Conference of Bankers fairly represent the opinion of the bankers in this section, with a leaning toward the views of Mr. George M. Reynolds, that the Administration be met half way in its efforts to give the country an acceptable bill.

BEN C. SMITH,
President Farmers and Mechanics' National Bank.

Few Texas Bankers Like Bill.

HOUSTON, Texas, Aug. 29.—I feel safe in saying without reserve the new Currency bill in its present form has very few if any advocates among the Texas bankers. I know of none. Such expressions as have reached me lead me to believe it would be fairly satisfactory with the amendments suggested by the Chicago Conference of Clearing House bankers, and I have heard no objections from any of our bankers to the amendments. The people at large are apathetic on the question, believing it to be a matter to be properly determined by the bankers and Congress. Any advocacy by the people in general is based, in my opinion, more upon confidence in the Administration than on any intimate knowledge or understanding of the provisions and probable effects of such legislation.

B. D. HARRIS,
Vice President South Texas Commercial National Bank.

Should Consider Suggested Changes.

HOUSTON, Texas, Aug. 29.—Resolutions and proposed amendments of the Currency bill adopted by the Chicago Conference of Bankers in my opinion clearly and definitely reflect the sentiment of the bankers of the entire country. They are highly essential to the success of the new plan and should by all means command the serious consideration of Congress.

J. T. SCOTT,
Vice President First National Bank.

OKLAHOMA.

Conference Representative.

OKLAHOMA CITY, Okla., Aug. 29.—The resolutions and amendments of the Currency bill approved at Chicago Conference of Bankers represents the bankers' opinion of the country.

WILLIAM MEE,
President Security National Bank.

COLORADO.

Want Safe and Sane Bill.

DENVER, Col., Aug. 29.—In my opinion, the proposed amendments to the Currency bill suggested at the Chicago conference voice to a large extent the sentiment of the bankers throughout the country. The sole object of the bankers is to get through a safe, conservative, and sane Currency bill. This is the sole object of the business men, the merchants, the manufacturers, the farmers, and the homeseekers. There is no difference between any of them. The bankers want no more and no less than the rest of the business world. If the framers of the bill at Washington and the present Administration could only be convinced of this fact I believe a great many of the recommendations of the bankers would be accepted and a modified, clean, conservative Currency bill would be the result.

J. C. MITCHELL,
President Denver National Bank.

MONEY BILL BACK TO HOUSE.

Glass Reintroduces It—To be Taken Up on Floor Next Week.

Special to The New York Times.

WASHINGTON, Aug. 29.—The Administration's Currency bill, in the slightly modified form in which it was agreed upon in caucus, was reintroduced to-day in the House by Chairman Carter Glass of the Banking and Currency Committee. The bill was referred to the committee, which will report it to the House next week, when it is expected it will be taken up for consideration on the floor.

The purpose of the House leaders is to pass the bill, if possible, before the Underwood Tariff bill is passed by the Senate, and have it in the Senate in time to be considered there while the House is considering the Senate amendments to the Tariff bill, or while the latter bill is in conference.

HELD WITH GEMS AND CASH.

A Woman and Two New York Men Arrested in Philadelphia.

Special to The New York Times.

PHILADELPHIA, Aug. 29.—Two well-dressed men who said they were David Schwartz and Abraham Hamberg of New York, and a woman who said she was Gazelle Spear of Scranton, Penn., were arrested this afternoon after Schwarts had attempted to pawn a diamond horseshoe stick pin. They had jewels worth $1,500 in a satchel and had $700 in cash.

Schwartz aroused the suspicions of Detectives Creedon and Keohane when they saw him leave Hamberg and the woman, slip into the yard of the Hahnemann Hospital, and change his coat for a waiter's jacket. He gave his coat and hat to Hamberg and went into the pawnshop, where he attempted to borrow $35 on the pin.

The three were held in $500 bail each, and the New York police were notified of the arrests.

SCHOOLS.

NEW YORK—Westchester County.

Westchester Military Academy
PEEKSKILL, NEW YORK
Location—Grounds beautifully located overlooking Peekskill Bay.
Aim—The rational development of young boys' character, body, and intellect into true manliness.
Equipment—Buildings modern and complete. New gymnasium, swimming pool, tennis courts, athletic field, target practice; hot and cold water.
A. HERWIG, Ph. D., Headmaster.

Chappaqua Mountain Institute
Valhalla, Westchester County, N. Y. Box 505.
A Home School for GIRLS, in the Real Country; under care of Friends. Boys admitted under 14 years, (separate dept.) Home mother for young children. 43d year; 25 miles from N. Y. 70 acres; 500 ft. elevation. All courses. Music, Art, Domestic Science, Manual Training and Commercial Depts. Rates $300 to $375. Catalog. N. Y. Off., 20 Vesey St., Room 610. Tel. Cort. 5601.

ST. MARTHA'S
INDUSTRIAL SCHOOL
Bronxville, N. Y.
In charge of Sisters of St. Joseph of Nazareth (Episcopal.)
Three Years Course. Specialty of Sewing, Dressmaking and Gardening.

To Students
Students in New York for the Winter will find it to their advantage to consult the Want page of The New York Times when looking for accommodations. Rooms, with or without board, in the University and school sections advertised daily in The Times by the people with whom it is a pleasure to live.

SCHOOLS.
NEW YORK—Manhattan.

SCHOOLS.
NEW YORK—Manhattan.

FRANKLIN SCHOOL
DR. OTTO KOENIG, Principal
18-20 West 89th St.
Most modern school building in city, absolutely fireproof. Thorough preparation for all colleges. Commerical department. Special attention paid to primary instruction. Classes limited in number. Open-air instruction. Lessons prepared in school. Afternoon recreation classes. Laboratory, Gymnasium.
Forty-second year begins Monday, Sept. 29th
Tel. Riverside 5364. SEND FOR CATALOG.

NEW YORK.—Riverdale.

NEW YORK.—Riverdale.

Riverdale Country School
(7th Year)
A Country School for City Boys
Hardy Country Life—Sound College Preparation—Expert Physical Training.
Day and Boarding Pupils—14 Acres Overlooking Van Cortlandt Park at West 253rd St.
Send for Catalog Outlining School Day.
FRANK S. HACKETT, (Headmaster.)
Riverdale-on-Hudson, Upper New York City.
Tel. 248 Kingsbridge.

New York City.

BARNARD SCHOOLS
FOR BOYS West 242d ST.
The schoolhouse on the hill overlooking Van Cortlandt Park. Outdoor School Life. Boys may remain all day, including Saturday. New Building. Individual attention. Afternoon study. Thorough preparation for college. 172 Graduates in leading colleges. All ages. Catalogue. 28th YEAR
FOR GIRLS 421 & 423 W. 148th ST.
College Preparatory and General. Kindergarten and Elementary. Catalogue. 18th YEAR
HOUSEHOLD ARTS 226 W. 79th St.
Cooking, Embroidery, Millinery, Dressmaking. Arts and Crafts. Accounts. Also English and conversational French. One or more subjects may be taken. Catalogue. 5th YEAR
ELEMENTARY Young Boys and Girls. Catalogue.
Riverside Drive & West 139th St. | 423 West 148th St. | Ft. Washington Av. & W. 177th St.

NEW YORK. Manhattan.

SYMS SCHOOL
"An Earnest School for Boys of Honor."
Ages 6 to 18.
Limited to 65.
Splendid facilities for recreation.
Open Oct. 1.
51 EAST 61ST ST.

COLUMBIA GRAMMAR SCHOOL
93D ST. AND CENTRAL PARK WEST.
PREPARES MORE BOYS FOR MORE COLLEGES and IN LESS TIME THAN ANY OTHER SCHOOL IN MANHATTAN.
All the practical courses of Commercial Schools with languages and culture studies. Registered by Regents. Primary Classes. Gymnasium. Athletic Field. Playground.
150th year begins Sept. 24. Tel. 3787 Riverside.

Hamilton Institute for Girls,
601 West End Av., N. W. Corner 89th St.
Limited to Seventy-five (75) Students.
Approved by N. Y. State Regents.
College Certificates Special Students.
Post Graduate, High School, Lower School and Kindergarten.
Mrs. N. ARCHIBALD SHAW, JR., Principal.

HAMILTON INSTITUTE FOR BOYS
599 West End Av., S. W. Cor. 89th St.
College and Commercial Courses.
Special Preparation for West Point and Annapolis—School Has Been Approved by N. Y. State Regents.
22d Year Begins Oct. 1st.
N. ARCHIBALD SHAW, JR., Principal.

THE GROFF SCHOOL
The Pioneer School for Individual Attention.
Summer Session—Boys and Young Men.
Boarding and Day Pupils. Location unexcelled. The Summer session, now in progress, will continue until the College and Regents' Examinations are held in September. Special attention is given to backward pupils. Individual instruction if desired. If you wish success in your Fall examinations take the Summer Course at the Groff School.
Fall Term (16th Year) Begins Sept. 30th.
259 W. 75th St., New York. Tel. Col. 744.

The Brown School of Tutoring
Frederic L. Brown, B. S., Head Master.
Founded 1906. Boarding and day school. Separate buildings. Open all Summer. Exceptional success preparing pupils for all examinations in one-half time taken by class schools. Lessons at home or the School. Interviews welcomed. Resident Tutoring: New Jersey Coast, Long Island, Greenwich, Conn.
"A school with an atmosphere of work."
241 WEST 75TH ST., N. Y. Tel. Col. 8894.

MANHATTAN COLLEGE
Broadway and 131st St.; New York.
Christian Brothers, Boarding and Day Scholars.
COURSES LEADING TO B. A. & B. S.
Engineering.
Modern Languages, General Science.
Pedagogical and Commercial Courses.
Studies Resumed Wed., Sept. 10th.
Write for Catalogue.

Former University Instructor
will prepare for college entrance examinations; highly efficient, result-getting, individual instruction. Specialties: Mathematics and sciences. Efficient tutors for other subjects. Twelve years' experience. C. Gray, 206 West 119th St., City.

TUTORS and INSTRUCTORS
for College Entrance Examinations, and Companions are Recommended without Charge
By the Appointments Office,
COLUMBIA UNIVERSITY
East Hall, Columbia University. Tel. Morning. 1400.

DWIGHT SCHOOL 15 W. 43d ST.
34th YEAR
DAY DEP'T OF NEW YORK PREP. SCHOOL
Prepares for College and Regents' Examinations.
Up-to-date methods. Moderate fees.
Makes a study of the individual student.

DELANCEY SCHOOL
WEST END AVENUE AND 98TH ST.
Elementary, High School and College Preparatory. Primary Classes for Boys. Kindergarten Department. Reopens Oct. 1. Telephone 4129 Riverside. Year book on application.

Kelvin School
331 West 70th Street, Tel. 3396 Columbus.
10th year. Limited private high school for boys. Very small groups. Individual attention. Expert coaching for all examinations.
G. A. L. DIONNE, M. A., Headmaster.

IRVING SCHOOL
L. D. RAY, 35 WEST 84TH ST.
BOYS FROM 6 TO 20. ALL DEPARTMENTS.
150 Graduates Have Entered College.
No home study for boys under fifteen.
TELEPHONE 4836 SCHUYLER.

GARDNER SCHOOL,
DAY AND BOARDING SCHOOL FOR GIRLS.
56TH YEAR. REGULAR AND SPECIAL COURSES.
607 FIFTH AVENUE.

The Misses Rayson's Boarding and Day School for Girls Reopens Oct. 2d.
164, 166, 168 West 75th Street.
Special facilities for weekly [illegible] pupils.
Reopens Oct. [illegible]

NEW YORK. Manhattan.

The FINCH School
For Girls

For younger girls, work that trains hand as well as brain; for older girls, work that prepares directly for life.
INTERMEDIATE, UPPER SCHOOL AND POST GRADUATE DEPARTMENTS.
Technical School includes Domestic Training, Secretarial Course, etc.
Mrs. Jessica Finch Cosgrave, Principal.
61 East 77th St., N. Y.

New York Collegiate Institute
MISS MARY SCHOONMAKER'S SCHOOL FOR GIRLS
345 West End Ave., near 77th Street.
Formerly at 241 Lenox Ave.
The New York Collegiate Institute has for 25 years maintained an unqualified reputation for high standards of scholarships with leading colleges and State Departments of Education. Kindergarten, Elementary, Academic, College Preparatory. Special Courses. Reopens Oct. 1. Principal at school after Sept. 15th, 9 to 12 A. M.

KOHUT SCHOOL FOR BOYS
makes INDIVIDUAL TRAINING A SPECIALTY. A suburban school in N. Y. City, ½ hour from Grand Central. Large playgrounds, dormitory, gymnasium. One master for each group of seven. Write for particulars to Principals, GEO. ALEXANDER KOHUT, Ph. D., HARRY J. KUGEL, Riverdale-on-Hudson, N. Y. Telephone 367 Kingsbridge.

KINDERGARTEN TRAINING SCHOOL
Affiliated with
NEW YORK UNIVERSITY,
Washington Square East.
HARRIETTE MELISSA MILLS, Principal.

SCHOOL INFORMATION FREE Catalogs of all Boarding Schools in U. S. Maintained by the schools.
1010 Times Bldg., Phone Bryant 2451.

KIMBALL SCHOOL, 116 W. 14th St., successor to Thompson Bus. School, Business, shorthand and secretarial courses; day and night sessions; send for booklet.

NEW YORK—Pawling.

PAWLING SCHOOL FOR BOYS
Founded by
Dr. Frederick Luther Gamage
Location: Pawling, N. Y., 65 miles from New York City on Harlem Division of New York Central R. R.; 700 feet above sea level; among the Berkshires.
Object: To prepare boys for college and scientific schools; to foster systematic study and consistent physical development.
Equipment: Main building represents the best type of academic architecture—providing single bedrooms, infirmary, common room, study hall, dining-room, library, recitation-rooms, masters' apartments; electric light and modern sanitary appointments.
Administration: Course of instruction covers five years; directed by men of experience and culture; general supervision by faculty of all out-door sports; relations of mutual confidence between boys and masters encouraged in all departments.
For catalogue and particulars, address
FREDERICK L. GAMAGE, D. C. L.,
Headmaster: Pawling, New York

NEW YORK—Long Island.

St. Paul's

Location: Beautiful and healthful Garden City, Long Island, is miles from New York.
Equipment: Fireproof Buildings; gymnasium; swimming pool; 30 acres of athletic fields.
Instruction: Both class and individual instruction given. Prepares for any college or scientific school. A lower school for younger boys.
Fall Term Begins September 18th.
Buildings Now Open. Catalogue on Request.
WALTER R. MARSH, Headmaster,
Box 17, Garden City, L. I.

The Kyle Institute, Flushing, L. I.,
is a model Boarding School for Boys of all ages. Large gym. Swimming pool. Baseball field. 33 years of successful work. Moderate terms.

NEW YORK—Dobbs Ferry.

MACKENZIE SCHOOL,
Dobbs Ferry-on-Hudson,
JAMES C. MACKENZIE, Director.
Lower School, boys 9 to 12.
Upper School, sound preparation for all Universities and Schools of Engineering.
Noteworthy instruction in Bible, Music, Manual Training, and Mechanical Drawing.
Carefully supervised Athletics and Physical Training.
All information upon request.

NEW YORK—Peekskill.

Worrall Hall Academy Peekskill New York
Military 48 years. A home school where careful attention is given each boy. In the healthful, picturesque Highlands of the Hudson. Academic and business courses. Primary Department, special feature. Terms moderate.
Address PRINCIPAL.

SCHOOLS.
MARYLAND—Port Deposit.

SCHOOLS.
MARYLAND—Port Deposit.

The Tome School
WITH its endowment of over two and a half million dollars, it can limit its enrollment to boys of high character. It has a faculty of unusual strength and size. It has created an unique type of school life. It can give much individual attention through its special tutors. Its graduates take high honors in the leading colleges and technical schools. Each boy has his own room.
It has the most beautiful school buildings and grounds in America.
It has one hundred and seventy-five acres, on which are a nine-hole golf course, five athletic fields, swimming pool, quarter-mile cinder track, tennis courts and batting cage.
Its tuition of $700 would have to be fifty per cent. greater were it not for its endowment.
The LOWER SCHOOL FOR LITTLE BOYS offers all the advantages of the Upper Forms with the special benefit of a separate formitory and a separate organization.
Illustrated Book on Request Thomas Stockham Baker, Ph. D., Port Deposit, Md.

NEW YORK—Manlius.

MANLIUS SCHOOLS
MANLIUS, N. Y.
Beautiful and Healthful Country Location.
St. John's School College Preparatory and Business Courses. Most successful and highly beneficial military training, resulting in the development of young men of character, personality, and efficiency. For ten years ranked by U. S. Government as "Distinguished Institution," the supreme honor granted. All the influences of well-regulated family life.
Verbeck Hall Separate school for boys from 8 to 14. Watchful care and attention. Send for catalogue.
WM. VERBECK, President, Box 167.

NEW JERSEY—New Brunswick.

RUTGERS PREPARATORY SCHOOL FOR BOYS.
Established 1766. Prepares for all colleges. A teacher for every ten boys. Resources permit moderate charges. Physical development carefully supervised. All sports. New location—accessible, healthful. Separate lower school. House Mother. Catalogue.
Wm. P. Kelly, A. M.
Box 167, New Brunswick, N. J.

NEW JERSEY—Essex Fells.

Kingsley School
ESSEX FELLS, N. J., 22 miles from N. Y.
Elev. 500 Ft. Non-military home school for boys. Character reference required. Limited number (60) permits individual attention to the health, morals, and scholarship of each pupil. For catalog address
J. R. CAMPBELL, Headmaster, Box 20.

NEW JERSEY—Madison.

Wilson Military Academy
25 Miles from N. Y. D., L. & W. R. R.
A home school under military discipline, where boys are well cared for, properly trained, thoroughly educated. Stable of horses and ponies for free use of cadets. Beautiful, healthful location. Extensive gounds. Athletics. Ill. catalogue.
Lieut. L. Melle Wilson, M. E., Prin., Box T.

NEW JERSEY—Hoboken.

STEVENS SCHOOL
River St., bet. 5th and 6th Sts., Hoboken, N. J.
Reopens Sept. 15th, 1913.
Registration Days, Sept. 9th and 10th.
Examination for Adm'n, Sept. 11, 12.
Courses of study preparatory to Universities, Colleges, Schools of Science, Law, and Medicine.
The rate of tuition is $150 per year.

NEW JERSEY—Bordentown.

BORDENTOWN MILITARY INSTITUTE.
Our healthful location, family life, personal methods of instruction, and modified system of military control develop boys symmetrically—mentally, physically, morally—for college or business. Write for catalogue. The Principal, Bordentown-on-the-Delaware, N. J.

NEW JERSEY—Freehold.

"Military, but Not Reformatory."
Freehold Military School
For Boys 7 to 13
Rates $450 to $500
New Jersey Military Academy
For Older Boys
Rates $475 to $550
TWO DISTINCT SCHOOLS
Half a mile apart; each complete in itself. Under SAME MANAGEMENT. Each limited to 50 cadets; individual care and instruction. Preparation for college or business; beautiful location, 42 miles from New York; 66 miles from Philadelphia. Modern equipment, gymnasiums, athletic fields.
Major Chas. M. Duncan, Box 202, Freehold, N. J.

NEW JERSEY—Jersey City.

1856 1913
Hasbrouck Institute for Boys
Reopens Sept. 15, 1913.
Private Day School—splendid opportunity for a few boarding students. Academic and Intermediate Departments. Athletics, Music, Glee and Mandolin Clubs.
Certificate Privileges. Regents' Counts.
Prepares for any university, college or technical school.
ELI EDGECOMBE, Principal.
111 Summit Av., Corner of Gardner, Jersey City, N. J.

PENNSYLVANIA—Villanova.

VILLANOVA
Pre-eminent Catholic College. Civil, Electrical, Mechanical Engineering. Commerce. Liberal Arts. Full Degrees. Catalog.
Rev. Edward G. Dohan, S. T. L., O. S. A., Pres.,
Box 34, Villanova, Pa.

PENNSYLVANIA—Philadelphia.

Lankenau School for Girls,
22d & Girard Av., Philadelphia, Pa. Conducted by Lutheran Deaconesses. Boarding and Day School for all grades. Opens Sept. 16. Address Sister Julie Mergner.

NEW ENGLAND—Massachusetts

WILBRAHAM ACADEMY.
Exceptional equipment and unusual opportunity for preparing boys thoroughly for colleges and scientific schools, and for useful, sane, and successful lives. Write for illustrated catalogue.
A few vacancies for 1913-14 at $600 to $700.
GAYLORD W. DOUGLAS, Headmaster, Wilbraham, Mass.

NEW ENGLAND—Connecticut.

Stamford Preparatory School
50 minutes from New York. We not only teach our boys—we live with them. Cottage system. Only 6 boys in each house. Atheltics. For catalog address
ALFRED C. ROBJENT, Director, Stamford, Conn.

PINE VILLA PARK.—Rest cure among the pines; Housatonic River, Berkshire Hills; boating, bathing, fishing; open all year. Dr. J. T. Spoth, Box 60, Lime Rock, Conn.

VIRGINIA—Reliance.

OLD DOMINION ACADEMY, Reliance, Va.—The ideal school for manly boys, 8 to 18. Rural, near Winchester. Close train service with Northern cities. Ideal climate, scenery, home life, moral and sanitary environments, 1,700 ft. elev. Buss. positions guaranteed. Rate $200. For Cat. address E. E. NEFF. Ph. D.

Washington, D. C.

National Cathedral School for Boys A suburban school. 40 acres. Advantages of the Capital. Preparation for college or business. Fine athletic field. Bishop of Washington (Episcopal) Pres. Board Trustees. Catalogue. E. L. Gregg, Headmaster, Box 113, Mt. St. Alban, Washington, D. C.

BUSINESS SCHOOLS.
NEW YORK—Manhattan.

BUSINESS SCHOOLS.
NEW YORK—Manhattan.

Accountancy and Business Administration
Technical training is necessary for success and earning power in modern business—it is available in the Evening Lectures and Courses of professional grade given in
NEW YORK INSTITUTE OF ACCOUNTANCY
THE ACCOUNTANCY INSTITUTE OF BROOKLYN
Graduates occupy responsible positions and unite with students in enthusiastic indorsement of the standardized Courses given in these Classes and throughout the country in twenty affiliated Resident schools. Specific training for C. P. A. examination. Special Courses in Law for Business Men, Cost Accounting, etc.
New York School opens Oct. 7. Brooklyn School opens Oct. 2.
Write or call to-day for 36-page Bulletin.
GEO. E. BECK, Educational Director Y. M. C. A., 215 W. 23d St., Manhattan.
MELSOM S. TUTTLE, Educational Director Y. M. C. A., 11 Bond Street, Brooklyn.
PACE & PACE, 50 Church Street, N. Y.

Day and Evening Classes
Beginning September 22.
Educational Department
Stenography and Typewriting, Dressmaking, Millinery, Cooking, English, Art, Elocution, Mandolin and Guitar, Literary Club, Reading Clubs.
Gymnasium
Well-equipped gymnasium for women and girls. Drills, Fancy Steps, Games, Basket Ball.
Harlem Y. W. C. A., 74 W. 124th St.

Bookkeeping, Shorthand, Typewriting, Penmanship, Civil Service and Stenotype Departments.
Day and Evening Sessions.
Call or write for Catalogue.
Eastman School
123d St. & Lenox Ave.

RUSCOE SCHOOL OF COMMERCE
215 West 125th Street,
26th Year begins Sept. 8.
Evening School begins Oct. 1.

Paine Business School 1931 BROADWAY Stenotypy, Shorthand, Typewr't'g, Bookk'p'g, Commercial Branches & Telegraph. Day & Evenings. Registered. Send for Catalogue.

Pratt Institute Fall Term Begins Sept. 24. Evening Classes, Oct. 1.

Walworth Business Institute, B'way & 72d St. Stenography, Bookkeeping, Secretarial Course, Civil Service. See Catalogue.

INSTRUCTION.—Musical.

The Institute of Musical Art
Of the City of New York
FRANK DAMROSCH, Director.
An Endowed School of Music.
Conducted solely in the interests of higher musical education. It provides students of natural ability and earnest purpose a thorough, complete, and comprehensive education in music without going abroad.
The operatic department will be carried on in close affiliation with the Metropolitan Opera House.
Dates of Examination and Enrollment—Sept. 29th through October 9th. Session opens October 13th.
For catalogue address
Secretary, 120 Claremont Avenue, New York.

VIOLIN SCHOOL, 66 East 58th St., New York. Prof. A. di Butera.

PACKARD COMMERCIAL SCHOOL
Lexington Ave. & 35th St.
Commercial, stenographic and secretarial courses.
FALL TERM OPENS September 2.
Open Labor Day for registration of students.
Send for Prospectus. No solicitors.
Special Course in Higher Accounting, Cost Accounting and Auditing.

LAW SCHOOL FORDHAM UNIVERSITY
140 NASSAU STREET
Near Federal and County Courts, Brooklyn Bridge, Subway, Hudson Tunnel.
Afternoon Classes, 4:15 to 6:15.
Evening Classes, 7:45 to 9:45.
Term Begins Sept. 25. CASE SYSTEM.
Tuition Fee One Hundred Dollars.
Catalogue sent on application to Registrar.

New York University Law School
Three divisions, morning, afternoon, and evening, to suit convenience of student. Three-year course. Degrees LL. B., LL. M. and J.D. School year opens September 25.
Address L. J. TOMPKINS, Secretary, Washington Square, N. Y.

NEW YORK LAW SCHOOL
174 Fulton St., N. Y. City.
DAY SCHOOL "Dwight Method"
EVENING SCHOOL of Instruction.
Near courts and lawyers' offices. "Dwight Method" of instruction, using both treatises and cases. Send for Catalogue 47. GEORGE CHASE, Dean.

Dancing Academies.

20 Years at This Address Means Something.
Tel. 4557-4684 Columbus.

REMEY'S
OPEN DAILY 10 A. M. to 11 P. M.
All Ballroom Dances Guaranteed in 5 Private Lessons and 4 Class Lessons.....$5
4 Class Lessons.........$1
Send for Large Free Booklet.
Separate Hall for Private Lessons.
ALL "MODERN DANCES."
TURKEY TROT, TANGO, BOSTON, ETC.,
TAUGHT QUICKLY BY EXPERTS.
The Remey School for Dancing
915-917-919 Eighth Av., near 54th St.

Tax Exempt
Legal for Savings Banks in
NEW JERSEY
Ramsey, N.J.
Water 5% Bonds
A.B.Leach&Co.
Investment Securities
149 Broadway, New York
Chicago Philadelphia Buffalo
Boston London, Eng. Baltimore

Harris, Forbes & Co
Successors to N. W. Harris & Co., N. Y.
Pine Street, Cor. William
NEW YORK
act as fiscal agents for municipalities and corporations and deal in high grade municipal, railroad and public utility
Bonds for Investment

ESTABLISHED 1894
Ford, Bacon & Davis
Engineers
ACT AS
CONSULTING ENGINEERS
CONSTRUCTING ENGINEERS
OPERATING MANAGERS
APPRAISERS
PROPERTIES FINANCED
115 BROADWAY, NEW YORK
NEW ORLEANS SAN FRANCISCO

High Grade First Lien 6%
Mortgages
Price—Par and Interest
Write for Descriptive Circular "T"
O'CONNOR & KAHLER
Investment Securities
49 WALL STREET, NEW YORK.
Telephone 7817-18-19 Hanover.

SELECT FOR SAFETY
A Sound 5% Bond
Yields 5.62%
Send for Circular T-34
Colgate, Parker & Co.
2 Wall St.

Art Metal Construction Co.
COMMON SHARES
To Net The Investor 8.57%
Present annual earnings equivalent to approximately 22%. Net quick assets aggregate in excess of $1,390,000.
Full information upon request.
TURNER, TUCKER & CO., Inc.
BOSTON 24 Milk St. CHICAGO 1st Nat'l Bank Bldg. NEW YORK 111 Broadway

E.&C. Randolph
Members New York Stock Exchange,
111 Broadway, New York.
Bond and Open Market Securities Department
T. F. SHIELDS Mgr.
Dealers in Investment and Other Securities of the United States, Canada and Mexico.

Bonds for Investment
Redmond & Co.
33 Pine St., New York

Wm. A. Read & Co.
New York
Chicago Philadelphia Boston London

Franklin
TRUST CO.
Main Office, 166 Montague Street
Borough of Brooklyn, City of New York
Acts in every fiduciary capacity

Guaranty Trust Company of New York
140 Broadway
Capital & Surplus, $30,000,000
Resources over $220,000,000

United States Mortgage & Trust Co
New York
CAPITAL and SURPLUS $6,000,000
Member N.Y. Clearing House Association

Empire Trust Company
MAIN OFFICE, 42 BROADWAY
Branches
580 Fifth Avenue, corner 47th Street
65 Cedar Street, corner Nassau Street
242 East Houston Street
NEW YORK

FINANCIAL MARKETS

Week-End Adjustments Leave Prices Little Changed—Easing Money and Trade.

Yesterday was a day of week-end, ante-holiday adjustments on the Stock Exchange. In the morning prices rose largely on short covering and in the afternoon they receded principally under profit-taking sales. The resultant net change in the general level of prices was negligible. Practically no new factor was introduced into the situation, and in advance of the triple holiday the main purpose among traders was to clear up their positions. The extremely bearish attitude recently prevalent among traders had been so far modified that the feeling prevailed more or less widely toward the close of the day that the market was in good position to respond further to good news. By Tuesday, it was thought, the Mexican situation might be changed further for the better, and it was expected that announcement would be made then of the successful closing of the subscriptions to the Union Pacific offer of Southern Pacific certificates. The hopeful attitude engendered by the events of the last few days practically offset, so far as prices were concerned, the effect of the profit-taking movement on which the market closed. Missouri Pacific, to mention a few of the issues which moved under special influences, was sold on theories regarding the extent to which it would be affected by the shortness of the corn crop; Southern Pacific made up and retained the full amount of its dividend; New York Central suffered further under the pressure which it has encountered since the passing of the Big Four preferred dividend and American Smelting rose sharply as a result, it was thought, of short covering induced by the favorable turn which has occurred in the Mexican situation. There were reports that matters were not moving as smoothly as they had the previous day toward a satisfactory solution of the Mexican problem, but these reports were not widely enough credited to be a factor in the stock market.

The change for the better in the money situation seems to be finding reflection in trade reports. Increased confidence in the outlook for the Fall and Winter is one sign of this. Actual increase in the volume of merchandise movement in some sections is another. This is a natural enough sequel to the ending of the deadlock which some time ago existed in the commercial paper market. Prime bills are now moving freely, and with this change has naturally come relief from the anxiety that the money needs of merchants could not be provided for by the banks. The improvement in the money position, of which this renewed demand for commercial paper is one phase, is a factor of fundamental importance and one which probably overshadows all others in the influence which it has exerted on the advance in security prices. Much stress has been laid from time to time on the professional character of the stock exchange dealings, and on some days there has seemed to be ample justification for considering the market almost entirely professional. It would seem, however, and indeed it must be so, that the general public has played an important, even if inconspicuous, part in the shaping of prices. Figures published in another column show the changes which have occurred in recent months in the number of holders of the stocks of the United States Steel Corporation. They are probably more or less typical of the changes which have occurred in other stock lists. So considered, the increases assume much significance. The wave of liquidation culminated about June 10. The books of the Steel Corporation closed on June 2. Since that date the list of common stockholders has increased about 4,000 names.

MONEY AND EXCHANGE.

Money on call loaned on Stock Exchange collateral at 2¼@2⅜ per cent., with the last loan at 2¼ per cent. The renewal rate was 2⅜ per cent.

Time money rates were 3¾@4 per cent. for sixty days, 4½@4¾ per cent. for ninety days, 4¾@5 per cent. for four months, 5@5¼ per cent. for five and six months.

Commercial paper was quoted at 6 per cent. for the best names.

Clearing House exchanges, $262,542,692; balances, $11,433,678; Sub-Treasury credit balance, $1,604,287.

The local banks lost $12,330,000 on their Sub-Treasury transactions this week.

FOREIGN RATES.

Discount rates abroad yesterday were: London, 3½@3 9-16 per cent. for short bills and 3 11-16@3¾ per cent. for three months' bills; Paris, 3¾ per cent., and Berlin, 5 per cent. Money was 3@3½ per cent. in Berlin and 2¼@2½ per cent. in London.

The Berlin check rate on London was 20 marks 43½ pfennings. The Paris check rate on London was 25 francs 23½ centimes.

Foreign exchange rates at the points noted were quoted as follows:

CABLE AND SIGHT RATES.

London—Cable, $4.8625; demand, high, $4.86; low, $4.8585; last, $4.8590.

Paris—Cable, 5.18¾ less 1-32; check, 5.19⅜ plus 1-32.

Berlin—Cable, 95⅛ plus 1-32; check, 95 1-16.

Switzerland—Cable, 5.19⅜ less 1-32; check, 5.20 plus 1-32.

Holland—Cable, 40.10; check, 40.07.

SIXTY AND NINETY DAY BILLS.

London—Bankers', 60 days, $4.8260; 90 days, $4.81.

London—Commercial, 60 days, $4.82⅜; 90 days, $4.80¾.

Paris—Commercial, 60 days, 5.23⅛; 90 days, 5.24⅜ less 1-16.

Berlin—Commercial, 60 days, 94⅓; 90 days, 93¾ plus 1-32.

DOMESTIC EXCHANGE RATES.

Boston, par; Chicago, 10c discount; St. Louis, par; St. Paul, par; San Francisco, 50c premium; Montreal, 62½c discount.

SILVER QUOTATIONS.

Bar silver was unchanged in London, at 27½d, and unchanged in New York, at 59⅝.

NEW YORK CITY BONDS.

	Yesterday. Bid.	Yesterday. Asked.	Thursday. Bid.	Thursday. Asked.
4½s, May 1957	101½	101¾	101½	101¾
4½s, Nov., 1957	101½	101¾	101½	101¾
4½s, May, 1917	100¼	100½	100¼	100½
4½s, Nov., 1917	100¼	100½	100¼	100½
4¼s, Mar., 1930-60	97	98	97	98
4¼s, March, 1962	96	96¼	96	96¼
4¼s, Sept., 1960	96	96¼	96	96¼
4s, May, 1959	93½	94½	92½	93½
4s, Nov., 1958	93½	94½	92½	93½
4s, May, 1957	93½	94½	92½	93½
4s, Nov., 1956	92	..	91¼	93
4s, Nov., 1955	92	..	91¼	93
4s, Nov., 1936	92	94	92	94
4s, 1918-1919	97¼	99	97¼	99
3½s, Nov., 1954-5	82	83	82	83
3½s, May, 1954	82	83	82	83
3½s, 1950-1954	81	82½	81	82½

STOCK EXCHANGE NEWS.

Membership Posted for Transfer—Philip T. Brown to Percy L. Hance. Sponsors, J. M. Amory, Charles W. MacQuoid.

Dissolution of Partnership—On Sept. 1, 1913, De Planque & Stern.

New Addresses—Emile de Planque, at W. R. Craig & Co., 25 Broad Street; Edwin H. Stern, at Jerome J. Danzig & Co., 100 Broadway.

TOPICS IN WALL STREET.

Southern Pacific Subscriptions.

From the continued strength of the Union Pacific rights on the Stock Exchange it was reasoned yesterday that nearly all of the Southern Pacific stock certificates will have been subscribed for by the close of business next Tuesday. The rights opened at 58, advanced to 75, declined to 52, and closed at 55. If there were any large holders of Union Pacific who did not expect to take up their proportion of Southern Pacific, they probably sold their rights, and, by the same token, people who have been willing to pay from fifteen to eighty-five cents each for the rights evidently intend to exercise them. Had the majority of buyers taken the rights only for a speculation a severe slump might have been looked for with the approach of their expiration. There will undoubtedly be a large number of small stockholders who, through carelessness or indifference, will not dispose of their rights and who will not take up their Southern Pacific stock, but the aggregate amount of this unsold stock to be taken by the underwriters is not expected to prove large. So certain were syndicate members of an easy profit from their participation that offers for their allotment at a premium were not accepted yesterday. On the day of the announcement of the allotment brokers were offering a premium of one-half of 1 per cent. for allotments.

⁂

August a Dull Month.

The improvement in the price of Stock Exchange memberships has been more rapid than the improvement in Stock Exchange business. The total transactions in both stocks and bonds for the month just closed were the smallest of any August in thirteen years. With the one extra half holiday to be added to-day the month's business consisted of 6,081,344 shares and $29,412,500 in bonds. Stock trading increased nearly 1,000,000 shares over the total for July, but decreased by nearly 3,000,000 shares from the total for August of last year.

⁂

New Bonds at a Premium.

It is hard for New Haven stockholders who are protesting against the $1,600,000 which it is proposed to pay bankers for guaranteeing the sale of the $67,000,000 of new convertible debentures to recall the conditions which prevailed in the money markets at the time the arrangements were made with the bankers, and which are cited as a reason for the formation of a syndicate. If there were any doubt about the company's ability to sell a 6 per cent. convertible twenty-year security at par, when the matter was discussed, their is little doubt now. In fact, if New Haven shareholders are not desirous of taking up their bonds they can sell their rights attaching to their stock in the open market. They sold yesterday to the amount of 10,000 at from 2 1-16 to 2 11-64.

⁂

First Drawing of Steel Bonds.

The first drawing of United States Steel Corporation second collateral trust 5 per cent. bonds for redemption through the sinking fund has been made by the trustees of the fund, and the numbers are expected to be announced early next week. In previous years bonds to be retired have been purchased in the open market, but the indenture under which the second collateral trust issue was listed on the Stock Exchange in 1903 provided that after April 1, 1913, they should be drawn by lot exclusively. The indenture required, furthermore, that 110 should be paid for bonds so drawn, so that the corporation in the present drawing will have to pay nearly $10 more for each bond than the price quoted in the market. The corporation pays into the sinking fund for the purchase of bonds $1,010,000 yearly, and there is available to the trustees, in addition, the interest on bonds already bought and held in the fund. At the first of the year the aggregate of bonds bought for the sinking fund in the preceding ten years was $12,189,000, the year's interest from which, at 5 per cent., would redeem approximately $550,000 at 110. If the annual sinking fund payment was not utilized to buy bonds at market prices before the first of April, the amount drawn for retirement on the November interest date will prove to be about $1,470,000.

⁂

Some Figures and a Theory.

When the books of the Steel Corporation were closed for the June common dividend payment there were 41,324 holders of the shares on record. The books were closed on June 2, nine days before Steel touched its lowest price of the year, 49⅞, so that buyers of the stock who received the third-quarter dividend were able to take up the shares for nine days while the price was falling rapidly and in the eleven weeks in which Steel was slowly recovering from the bottom. Here, then, is an opportunity to prove or disprove the oft-heard theory that the public buys its stocks at the top and sells at the bottom. If the next closing of the books should show a smaller number of shareholders than on June 2 it would be clear that the public had sold out much of its holdings at low figures. The record for the third quarter has not yet been prepared, but it was learned yesterday in authoritative quarters that the number of owners of Steel common has increased, instead of decreased, to the extent of about 4,000 since June 2.

⁂

Many Steel Stock Owners.

The Steel Corporation has never had so many stockholders as at the present time. The closing of the books for the preferred dividend in August revealed 75,128 names, against 74,593 in May, 70,608 last December, and 67,113 in August of last year. Owners of common shares for the September payment are estimated at the present time at about 45,800, against 41,324 in Jun, 34,214 in December, 1912, and 31,472 in September of last year.

MINING STOCK QUOTATIONS.

SAN FRANCISCO.

Alta	.05	Julia	.01
Alpha Con	.01	Justice	.02
Andes	.03	Mexican	1.00
Belcher	.23	Occidental Con	.70
Best & Belcher	.07	Ophir	.74
Challenge Con	.06	Overman	.30
Chollar	.01	Savage	.12
Confidence	.10	Seg. Belcher	.07
Con. Cal. & Va	.09	Sierra Nevada	.06
Con. Imperial	.01	Union Con	.12
Crown Point	.20	Utah Con	.03
Gould & Curry	.03	Yellow Jacket	.12
Hale & Norcross	.07		

TONOPAH.			
Belmont	7.00	Comb. Fract	.04
Jim Butler	.36	D'field Daisy	.02
McNamara	.12	D'field Bl. B	.02
Midway	.45	Florence	.23
Mizpah Exten	.42	G'field Con	1.62½
Montana	1.10	G'field Merger	.12
North Star	.78	Great Bend	.02
Rescue Eula	.16	Jumbo Exten	.12
Tonopah Exten	2.00	Lone Star	.01
Tonopah Merger	.70	Silver Pick	.03
West End	1.32½	Nevada Hills	.84
GOLDFIELD.		Round Mountain	.46
Atlanta	.14	MANHATTAN.	
Booth	.01	Manhattan Con	.05
C. O. D.	.03	Man. Big Four	.31

COLORADO.

	Bid.	Asked.		Bid.	Asked.
Dr. J'pot	5½	5⅝	Jackpot	4⅝	5¼
Elkton	57¼	58	McKinney	60	62½
El Paso	380	385	Old Gold	2⅞	3
Findlay	2	3	Portland	95½	96
Gold Dol.	8⅝	9⅝	Vindicator	86½	90
Isabella	10½	[illegible]	[illegible]	[illegible]	4½

OUTSIDE SECURITIES

Tobacco Issues Again Feature of Curb Trading—Balance of List Steady.

The feature of the trading in Curb issues was the Tobacco stocks. British-American Tobacco advanced on active trading to 25½. Sales of 8,000 shares were reported, and the close at 25¼ was a ½ point net advance. Bonds ruled steady.

⁂

INDUSTRIALS.

Sales.		Open.	High.	Low.	Last.
700	Anglo-Am. Oil	19⅞	19⅞	19⅝	19⅝
8,000	Br.-Am. Tob.	24⅞	25½	24⅞	25¼
200	Man. Transit	1½	1½	1½	1½
100	Puebla S. & R.	2½	2½	2½	2½
50	Stan. Oil N. J.	376	377	375	375
500	Tob. Prod. pf.	92½	92⅝	92½	92⅝
3,000	Un. C. S. Co. of Am.	94¼	94¾	94	94¼
135	U. S. L. & H.	8	8¼	8	8¼

MINING STOCKS.

Sales.		Open.	High.	Low.	Last.
200	Alaska G. M.	18⅝	18⅝	18½	18½
8,000	Ariz. Belmont	18½	22	18½	22
1,300	*Big Four	34	34	34	34
400	Braden Cop.	6⅝	6⅞	6⅝	6⅞
800	Can. G. Sil.	22	22	22	22
100	Davis-D. Cop.	1⅞	1⅞	1⅞	1⅞
1,500	*Dia. Bl'k B.	3	3	3	3
200	El Paso Con.	3¼	3¼	3¼	3¼
100	Gold F. Con.	1⅝	1⅝	1⅝	1⅝
15,000	Gold Hill	3-16	¼	3-16	¼
300	†Kerr Lake	3⅝	3½	3⅜	3½
100	Mason Val.	6⅝	6⅝	6⅝	6⅝
100	McK.-Dar.	1⅜	1⅜	1⅜	1⅜
200	*Nevada Hills	80	80	80	80
100	Ohio Copper	⅜	⅜	⅜	⅜
2,000	Stewart	1⅝	1 11-16	1⅝	1 11-16
1,800	*Tono. Mer.	71	71	71	71
100	Tono. Min.	4⅞	4⅞	4⅞	4⅞
100	Tri-Bullion	⅛	⅛	⅛	⅛
1,200	W. End. Con.	1 5-16	1⅜	1 5-16	1 5-16
1,000	*Wettl. S. M.	17	18	17	18

LISTED PROSPECT—MINING COMPANY.

Sales.		Open.	High.	Low.	Last.
3,500	W. End Ext.	8	9	7	8

BONDS.

Sales.		Open.	High.	Low.	Last.
$19,000	B. R. T. 5% notes	96¼	96¼	96¼	96¼
15,000	N. Y. City 4½s, 1962	96⅛	96⅛	96⅛	96⅛

*Sell cents per share. †Ex dividend.

⁂

Bid and asked prices of issues not traded in were:

INDUSTRIALS.

	Aug. 29. Bid.	Aug. 29. Asked.	Aug. 28. Bid.	Aug. 28. Asked.
Am. Writing Paper	1	1½	1	1½
Bay State Gas	3-16	5-16	3-16	5-16
Borden's Cond. Milk	116	118	116	118
Borden's Cond. M. pf.	104	106	104	106
Brit.-Am. Tob., new	25½	25⅝	24⅞	24⅞
Burns Bros. com	45	50	45	50
Burns Bros. pf	92	100	92	100
Cluett-Peabody	55	60	55	60
Cluett-Peabody pf	95	100	95	100
Con. Rubber Tire	29	29½	29	29½
Con. Rubber Tire pf	88	100	88	100
Emerson-Brantingham	26	32	26	32
Emerson-Brant. pf	80	85	80	85
Havana Tobacco	2½	4	2½	4
Havana Tobacco pf	5	10	5	10
Houston Oil	16	18	16	18
Houston Oil pf	50	60	50	60
Int. Rubber Tr. ctfs	8	10	8	10
Lehigh Val. C. S. Co.	195	210	195	210
Marc. of Am., new	5¼	5½	5⅜	5½
Maxwell Motors com	4	4½	4	4½
Maxwell Mot. 1st pf	30	34	30	34
Maxwell Mot. 2d pf	8½	10	8½	10
Myers Gas Gener	6½	7½	6½	7½
National Sugar	90	93	90	93
N. Y. Transportation	3	5	3	5
Oil Fields of Mex	½	1¼	½	1¼
Otis Elevator	76	79	76	79
Otis Elevator pf	97	100	97	100
R. J. Reynolds	240	260	240	260
Tobacco Products	100	120	100	120
U. C. S. Co., Am., pf	112	120	112	120
U. S. Light & H pf.	40	50	40	50
Willys Overland	62	64	62	64
Willys Overland pf	86	92	86	92

MINING STOCKS.

	Aug. 29. Bid.	Aug. 29. Asked.	Aug. 28. Bid.	Aug. 28. Asked.
Beaver Consolidated	26	29	25	27
B. C. Copper	2¼	2½	2¼	2½
Buffalo Mines	2 5-16	2⅝	2 5-16	2⅝
Butte-New York	1 1-16	1⅜	1 1-16	1⅜
C. O. D. Con	3	4	2½	3½
Cons. Ariz. Smelting	¼	5-16	¼	5-16
Diamond Field Daisy	2	3	2	3
First National	2½	2⅞	2½	2⅞
Florence	23	25	22	25
Giroux Mining	1⅛	1⅜	1⅛	1⅜
Goldfield Midway	3	5	3	5
Greene-Cananea	6⅞	7⅛	6⅞	7
Greene-Can., new	34½	36	34½	35
Greenwater	4	5	4	5
Halifax Tonopah	1 5-16	1½	1 5-16	1½
La Rose Con	2¼	2⅜	2¼	2⅜
Mines of America	2¼	2½	2¼	2½
Nipissing Mines Co	8⅝	9	8⅞	9
North Butte Dev	3-16	5-16	3-16	5-16
Pacific Smelters	1-16	⅛	1-16	⅛
South Utah M. & S.	⅛	⅜	⅛	⅜
Tonopah Extension	2	2¼	2 1-16	2¼
Tularosa	⅜	½	⅜	½
Tuolumne Copper	⅝	¾	⅝	¾
Union Mines	1-16	3-16	1-16	3-16
United Copper	¼	½	¼	½
United Copper pf	3	5	3	5
Yukon Gold Mines	2	2¼	2	2¼

LISTED PROSPECT—MINING COMPANY.

	Aug. 29. Bid.	Aug. 29. Asked.	Aug. 28. Bid.	Aug. 28. Asked.
New Jersey M. Co.	16	17	16	17

BONDS.

	Aug. 29. Bid.	Aug. 29. Asked.	Aug. 28. Bid.	Aug. 28. Asked.
Braden Copper 6s	137	140	137	140
Chi. Elevated 5s	95	95½	95	95½
Havana Tobacco 5s	50	60	50	60
Mason Valley 6s	80	90	80	90
N. Y. City 4¼s, 1960	96⅛	..	96⅛	..
Western Pacific 5s	79	81	79	81

AUGUST TRANSACTIONS.

Transactions in stocks on the New York Stock Exchange for the month of August aggregated 6,081,344 shares, an increase of 957,450 shares as compared with the previous month, but a decrease of 2,885,802 shares as compared with the corresponding month last year. The heaviest trading occurred on the 12th, when the sales were 529,531 shares, and the lightest on the 4th, with a total of only 163,480 shares. For the Saturday half holiday the maximum total was 173,730 shares on the 16th, and the minimum 63,432 shares on the 2d.

Transactions in stocks for August and the eight months of this year, as compared with the corresponding period in each year back to 1889:

STOCKS, (SHARES.)

	August.	Jan. 1 to Aug. 31.
1913	6,081,344	57,276,229
1912	8,967,146	85,581,972
1911	15,042,408	74,123,566
1910	10,376,190	122,673,060
1909	24,514,021	136,434,061
1908	18,845,996	117,218,193
1907	14,502,818	143,759,112
1906	31,723,545	196,113,553
1905	20,253,170	170,912,790
1904	12,428,270	75,208,720
1903	14,464,776	111,442,918
1902	14,317,393	118,182,670
1901	10,771,312	202,490,643
1900	4,006,895	76,227,545
1899	12,813,834	121,301,106
1898	12,014,846	69,214,728
1897	11,456,804	48,825,747
1896	4,271,868	35,176,078
1895	5,281,776	42,401,640
1894	5,041,247	32,810,359
1893	4,902,415	57,819,008
1892	5,474,142	54,666,764
1891	5,761,606	38,250,400
1890	3,980,200	35,286,844
1889	5,040,317	41,961,687

The dealings in railroad and miscellaneous bonds amounted to a par value of $27,641,000; in Government bonds to $294,500 (of which $105,000 were United States issues); in State bonds to $47,000; in city bonds to $1,430,000, a total in all classes of bonds of $29,412,500, a decrease of $5,184,100, as compared with the previous month, and of $15,259,500 as compared with the same month last year. The total of $1,879,000 on the 12th was the largest of the month, while $892,500 on the 19th was the smallest for a full day. For the Saturday half holiday the maximum total was $578,500 on the 16th and the minimum $427,500 on the 2d.

Bond dealings for the month and the eight months of this year make the following showings compared with preceding years:

BONDS.

	August.	Jan. 1 to Aug. 31.
1913	$29,412,500	$346,850,800
1912	44,672,000	560,898,000
1911	47,946,000	574,440,500
1910	31,039,000	436,770,500
1909	118,802,500	984,142,700
1908	82,647,300	608,580,820
1907	30,152,500	293,547,600
1906	55,861,000	488,378,300
1905	88,111,000	724,269,280
1904	68,434,500	436,697,460
1903	51,555,800	350,942,250
1902	53,587,800	612,871,900
1901	36,821,700	723,203,420
1900	20,105,200	334,095,460
1899	49,692,410	651,268,000
1898	73,917,306	544,049,440
1897	75,538,420	340,948,050
1896	18,492,000	252,235,900
1894	36,332,300	235,744,520
1893	29,517,400	252,423,300
1892	29,553,800	371,069,010
1891	34,165,000	208,466,800
1890	16,240,300	257,157,900
1889	18,049,000	[illegible]

OUT OF TOWN STOCKS.

BALTIMORE.

STOCKS.

Sales.		High.	Low.	Last.
185	Cons. Power	113⅛	113	113
15	Fidelity & Dep.	159⅞	159	159⅞
10	Merch. & M. Bank	33	33	33
15	United Ry. & E.	27	27	27

BONDS.

Sales.		High.	Low.	Last.
$100	A. C. L. of C. 5½s	87½	87½	87½
1,000	Bal. S. P. & C. 4½s	95⅛	95⅛	95⅛
1,000	Chicago Ry. 5s	98	98	98
2,000	C. & S. (Wash.) 5s	100⅛	100⅛	100⅛
500	City Balt. 3½s, '30	80⅛	80⅛	80⅛
1,500	City Balt. 4s, '61	94	94	94
500	City Balt. 4s, '51	94	94	94
6,000	Cons. Coal 6s	99⅞	99⅞	99⅞
4,000	Cons. Power 4½s	87	87	87
1,000	G. B. S. 4s	44	44	44
3,000	Mt. V.-W. C. D. 5s	68½	68½	68½
1,000	Penn. W. & P. 5s	91	91	91
3,000	United Ry. & E. 4s	83¼	83¼	83¼
5,100	U. R. & E. fdg. 5s	87⅞	86	87⅞
10,000	U. Ry. & E. In.	63⅛	63⅛	63⅛

CHICAGO.

STOCKS.

Sales.		High.	Low.	Last.
350	Am. Can	35⅝	35⅛	35⅛
200	Am. Can pf	97⅝	96⅞	96⅞
50	Am. Tel. & Tel	130⅜	130⅜	130⅜
375	Chi. Pneu. Tool	53	52	53
2,625	Chi. Rys., Series 2	32½	31½	32
545	Chi. Rys., Series 3	8⅝	8⅝	8⅝
30	Chi. Title & Trust	204	204	204
45	Com. Edison	148	148	148
50	Corn. Prod. Ref.	11¼	11¼	11¼
20	Dia. Match	102	102	102
145	Illinois Brick	63½	63	63
50	Nat. Biscuit	126⅛	126⅛	126⅛
75	People's Gas	118⅛	118	118
25	Pac. Gas & Elec.	39½	39½	39½
10	Rumely	19	19	19
1,490	Sears-Roebuck	182	178⅞	181
10	Street's Stable Car	5⅝	5⅝	5⅝
150	Swift & Co.	105⅛	105	105⅛
150	U. S. Steel	65⅝	65	65⅛
216	Union Carbide	175½	171	175½

BONDS.

Sales.		High.	Low.	Last.
$10,000	Armour 4½s	91	90⅞	90⅞
6,000	Chi. Rys. 1st 5s	97⅝	97⅝	97⅝
7,000	Chi. Rys. p. m. 4s	74	74	74
1,000	Dia. Match 6s	105	105	105
8,000	Com. Edison 5s	101⅛	100⅞	101⅛
2,000	Chi. Elev. Ry. 5s	95⅛	95⅛	95⅛
5,000	Chi. Rys. 5s, "B"	83	83	83
7,000	Peo. Gas ref. 5s	100⅝	100⅝	100⅝

BOSTON.

MINING.

Sales.		High.	Low.	Last.
10	Adventure	1⅜	1⅜	1⅜
1,000	Alaska	18⅞	18⅜	18⅝
10	Algomah	1¼	1¼	1¼
25	Allouez	37	36½	36½
770	Amalgamated	76⅝	75⅝	76
690	Am. Zinc	22¼	21½	22
175	Boston & Corbin	1¼	99c.	1¼
25	Butte & Balaklala	1⅞	1⅞	1⅞
6,803	Butte & Superior	31	29⅞	30⅞
412	Calumet & Arizona	65⅝	64	65⅞
15	Calumet & Hecla	410	406	410
20	Centennial	14	14	14
170	Chino	41⅝	41⅜	41⅜
182	Copper Range	40⅛	39⅝	40⅛
240	East Butte	12½	12	12½
1,540	Granby	68	64⅞	67½
57	Greene-Cananea	35⅛	35	35
40	Hancock	18	18	18
227	Island Creek	53½	52	53½
50	Island Creek pf	85	85	85
230	Isle Royale	19⅞	19	19⅞
125	Kerr Lake	3⅝	3⅝	3⅝
280	Lake	7½	6⅞	7
25	La Salle	4	4	4
145	Mayflower	8½	8⅜	8½
45	Mohawk	43⅞	43⅞	43⅞
10	Nevada Con	16⅛	16⅛	16⅛
20	Nipissing	9	9	9
500	North Butte	28⅝	28⅛	28¼
160	Ojibway	95c.	95c.	95c.
360	Old Colony	4½	4¼	4½
155	Old Dominion	51	50	51
10	Osceola	81	81	81
110	Pond Creek	20⅞	20½	20⅞
10	Quincy	61½	61	61½
80	Ray Con	19½	19⅜	19⅜
170	Shannon	7	6¾	6⅞
220	Shattuck	27½	27½	27½
250	South Utah	20c.	20c.	20c.
125	Sup. & Boston	2 11-16	2 11-16	2 11-16
25	Superior	25¼	24⅞	25¼
30	Tamarack	29⅞	29½	29½
67	Trinity	4¼	4⅛	4⅛
200	Tuolumne	74c.	74c.	74c.
50	U. S. Smelting	36⅞	36⅜	36½
16	U. S. Smelting pf	47½	47½	47½
75	Utah Apex	2	1 15-16	2
100	Utah Con	9¼	9¼	9¼
5	Victoria	1⅝	1½	1½
100	Winona	1½	1½	1½
252	Wolverine	44⅞	44¼	44⅞

RAILROADS.

Sales.		High.	Low.	Last.
30	Boston & Albany	198	198	198
15	Boston Elevated	90	90	90
17	Boston & Maine	62	62	62
11	Fitchburg pf	101	101	101
45	Mass. Elec. pf	71½	71½	71½
561	N. Y., N. H. & H.	94	92⅝	93¼
2,143	N.Y., N.H.&H. rts.	2¼	2 3-32	2 3-32
2,093	Union Pac. rights	65c.	40c.	50c.

TELEPHONE.

Sales.		High.	Low.	Last.
369	American	130⅝	130⅝	130⅝

MISCELLANEOUS.

Sales.		High.	Low.	Last.
17	Am. Agr. Chem. pf.	93⅝	93½	93½
50	Am. Pneu. Ser. pf.	19½	19½	19½
49	Am. Sugar	109⅞	109¼	109⅞
15	Am. Sugar pf	114½	114¼	114½
35	Am. Woolen pf	79½	79	79½
5	A., G. & W. I.	10⅜	10⅜	10⅜
10	A., G. & W. I. pf.	19	17	17
10	Cumb. Power pf	96¼	96¼	96¼
100	Edison	272	272	272
33	General Electric	146⅞	146⅞	146⅞
35	Mass. Gas	91½	91½	91½
50	McElwain pf	99	99	99⅛
5	Miss. River Power	40	40	40
2	Pullman	155	155	155
140	Swift & Co	105	105	105
90	United Fruit	170	169	169
224	United Shoe	50	49½	50
1,845	U. S. Steel	65⅝	63⅝	65¼
3	U. S. Steel pf	108⅛	107⅞	107⅞
104	Westinghouse Elec.	36⅝	36⅝	36⅝

BONDS.

Sales.		High.	Low.	Last.
$6,000	Am. Tel. & Tel. 4s	88¼	88	88
1,000	A. T. & T. con. 4½s	103⅝	103⅝	103⅝
2,000	C., B. & Q. joint 4s	94¼	94¼	94¼
2,000	N. E. Tel. 4s, '32	101¼	101¼	101¼

BOSTON CURB CLOSING PRICES.

	Bid.	Asked.		Bid.	Asked.
Bagole	1	1¼	Houghton	3⅝	4
Bohemia	1⅛	1⅝	La Rose	2¼	2⅝
Bost Ely	52	54	Majestic	32	34
Butte & L.	37	38	Mex. Met.	27	28
Cactus C.	2	4	Nev D.	2	2¼
Calaveras	2	2 1-16	New Balt.	50	80
Chief C.	1 5-16	1 7-16	Ohio	34	38
Corbin C.	1	1 1-16	Oneco	80	100
Cons. Ariz.	16	20	Raven	14	17
Davis-D.	1⅝	2	So. Lake	4	4¼
First Nat.	2⅝	2 13-16	S. W. M.	..	3
Hollinger	15¼	15½	U. V. Ext.	55	60

PHILADELPHIA.

STOCKS.

Sales.		High.	Low.	Last.
11	Alliance Ins	16	16	16
110	Amal. Copper	76	75¾	76
100	Am. Milling	1½	1½	1½
330	Cambria Steel	46½	46	46
26	Catawissa 2d pf	53	53	53
6	Electric Storage	47⅝	47⅝	47⅝
400	Int.-Met. pf	64⅛	64	64
100	Int.-Mer. Marine pf	16⅞	16⅞	16⅞
100	Keystone Tel	12⅞	12⅞	12⅞
200	Lake Superior	26⅞	26⅜	26⅞
5	Lehigh Nav. stock	85⅛	85⅛	85⅛
65	Lehigh Nav. ctfs	85⅝	85⅝	85⅝
200	Lehigh Valley	78 5-16	78	78 5-16
50	Lehigh Val. Transit	20	20	20
20	North. Phila	92½	92½	92½
376	Penna. Railroad	56⅛	56⅛	56⅛
2,635	Phila. Electric	22⅞	22⅝	22⅞
960	Phila. R. T. ctfs	23	23	23
5	Phila. Traction	83	83	83
140	Reading	81⅝	81⅝	81⅝
100	Southern Pacific	90⅛	90⅛	90⅛
712	Tonopah Belmont	7 3-16	7	7
170	Tonopah Mining	5	5	5
51	United Gas Imp	85⅛	85⅛	85⅛
6,026	*U. S. Steel	64⅞	63⅝	64⅞
70	U. S. Steel, cash	65⅛	65⅛	65⅛
40	Westmore. Coal war.	7	7	7
28	Union Traction	49⅛	49	49⅛

BONDS.

Sales.		High.	Low.	Last.
$400	Am. G. & E. 5s	83⅝	83⅝	83⅝
5,000	Equitable Illum. 5s	104⅛	104⅛	104⅛
2,000	Harwood Elec. 6s	100⅛	100⅛	100⅛
2,000	L. V. gen. 4s, coup.	94	93⅞	94
4,300	Phila. Elec. 4s	83	80¼	80¼
1,000	Phila. Elec. gold 5s	102	102	102
5,000	Spanish-Am. Iron 6s	100⅜	100⅜	100⅜

*Ex dividend.

PITTSBURGH.

STOCKS.

Sales.		High.	Low.	Last.
535	Crucible Steel	16⅛	16	16⅛
60	Crucible Steel pf	93⅛	93⅛	93⅛
25	Indpt. Brew	5⅝	5⅝	5⅝
50	Mfrs. Light & H.	50	50	50
255	Natl. Fireproof	8⅛	8⅛	8⅛
220	Natl. Fireproof pf.	26⅛	26⅛	26½
60	Ohio Fuel Supply	45	45	45
30	Ohio Fuel Oil	17⅞	17⅞	17⅞
120	Pure Oil	14⅞	14¾	14⅞
400	Pitts. Brewing	14½	14½	14½
1,330	Pitts. Oil & Gas	10	9	10
10	Union Gas	132⅛	132⅛	132⅛
37	Union Switch & S.	131	130	130
86	Westinghouse A. B.	130¾	130½	130¾
100	Westinghouse Elec.	36¾	36½	36¾
161	West Penn. Tract.	21	20	21

BOND.

Sales.		High.	Low.	Last.
$2,000	Pitts. Coal deb. 5s	90¼	90¼	90¼

TOBACCO STOCKS.

	Aug. 29. Bid.	Aug. 29. Asked.	Aug. 28. Bid.	Aug. 28. Asked.
American Cigar	147	153	147	153
American Cigar pf	87	90	87	90
British-American	24⅞	25	23⅞	24
Conley Foil	270	290	270	290
Johnson Tinfoil & M.	160	180	160	180
J. S. Young	140	160	140	160
MacAndrews & F.	187	195	187	195
Porto Rican-Am. Tob.	220	230	215	230
P. R.-Am. 6% scrip	130	140	130	140
R. J. Reynolds	245	255	247	255
Tobacco Products	100	125	100	125
Tobacco Products pf.	91½	92½	90	91
United Cigar Stores	93⅞	94⅛	92⅞	93⅞
Un. Cigar Stores pf.	110	115	110	115

BOURSES OF EUROPE

Mexican News Raises Prices in London and Paris—Berlin Closes Firm.

Special Cable to THE NEW YORK TIMES.

LONDON, Saturday, Aug. 30.—The Times in its City article says to-day:

"There was little inquiry for day-to-day advances, and the rate for them and also for short fixtures was easy. Discount quotations again give way under the weight of money available, which will probably continue to keep the market weak until the load is diminished by gold withdrawals to Egypt and elsewhere. It is estimated that Egypt will require from £8,000,000 ($40,000,000) to £20,000,000, ($100,000,000.)

"The stock markets were very cheerful, and, although the volume of business was not larger than it has been of late, prices in most departments advanced and left off with rises as a rule.

"The chief feature was the strength of Grand Trunk stocks on the unexpectedly fine July statement of the company. Mexican issues were also well supported on persistent rumors that the situation had improved. This tended to strengthen the American market, which left off nearly at the best. In the Street copper, tin, and oil shares were fairly active, and advanced. High-class investment securities benefited by the easy tendency of money, as a rule, but scrips of some recent issues relapsed a little, owing to profit-taking."

PARIS, Aug. 29.—The Bourse was firm to-day on favorable reports regarding the Mexican situation.

Three per cent. rentes 88 francs 72½ centimes for the account.

BERLIN, Aug. 29.—Trading was active and prices were higher on the Boerse to-day. Canadian Pacific advanced two points. The closing was firm.

LONDON CLOSING QUOTATIONS.

	London.	N. Y. Equiv.	N. Y. Close.	Net Ch'ge.
Consols money	74¼	..	..	..
Consols acct.	74 5-16	..	..	..
Amalgamated	78⅛	76¼	75¾	+ ⅜
Atchison	98⅞	96⅛	96½	− ⅜
Balt. & Ohio	99⅞	96⅝	96¼	+ ⅜
Canadian Pac.	†224½	221	221	..
Ches. & Ohio	61½	59⅞	59⅞	..
Chi. Gt. West.	14	13⅝	..	..
St. Paul	110¼	107⅝	107½	− ⅛
Denver	21	20½	20	+ ½
Erie	29⅞	29	29⅛	− ⅛
Erie 1st pf	48	46⅝	47	− ⅜
Ill. Central	111	108	108¾	− ¾
Louis. & Nash.	139¼	136	135½	+ ½
Kan. & Texas	23⅞	23¼	23¼	..
N. Y. Central	100⅞	97⅞	98	− ¼
Norf. & West.	†108	106⅝	106½	+ ⅛
Ontario & W.	31	30⅜	..	..
Pennsylvania	58	113	113¼	..
Reading	83⅝	162⅝	162⅜	..
So. Railway	25⅝	25	25	..
So. Pacific	*92⅝	91⅛	91⅝	+ ½
Union Pacific	158⅝	155¼	155⅛	..
U. S. Steel	†66	65½	64⅞	+ ⅝
Wabash	4½	4⅜	4¼	+ ⅛

*October account. †Ex dividend.

SHORT TERM NOTES.

Name.	Rate.	Maturity.	Bid.	Ask.	Yield.
Amal. Copper	5	Mar.15,'15	98⅝	98⅞	5.75
Am. Loco.	5	Oct., 1914	98½	100	5.00
Austrian Gov.	4½	July'14-15	97	98	6.35
B. & O. con.	4½	Mar., 1933	92¼	92½	5.25
Balt. & Ohio	5	July, 1914	99¼	99⅝	5.35
Boston & Me.	5	Feb. 3,'14	98	99¼	6.10
Boston & Me.	6	June 2,'14	98	99¼	7.65
Brook. R. T.	5	July, 1918	98¼	98⅝	5.85
C., H. & D. g.	4½	July, 1930	62½	66	..
Ches. & Ohio	4½	June, 1914	98½	98¾	6.40
Chi. & W. I.	5	Sep., 1915	98	98⅝	5.40
Chi. El. Rys.	5	July, 1914	95	96	9.00
Consol. Gas	6	Feb.25,'14	100¼	100½	5.00
Erie	6	Apr. 8,'14	99⅞	100⅛	5.80
Erie	5	Oct., 1914	98⅝	99¼	5.87
Erie	5	Apr., 1915	97⅛	97⅝	6.50
Gen. Electric.		Apr.16,'14	5.75%	5.25%	..
Gen. Motors	6	Oct., 1915	98⅝	99½	6.20
Gen. Rubber	4½	July, 1915	96⅝	97¼	6.00
Hocking Val.	4½	Nov., 1913	99⅞	100¼	3.75
Hudson Cos.	6	Oct. 15,'13	99⅞	100⅛	4.50
Ill. Central	4½	July, 1914	99	99⅜	5.18
Int. & Gt. N.	5	Aug., 1914	96⅝	97¼	8.00
Intl. Harv.	5	Feb.15,'15	98⅝	99⅛	5.40
K. C. Ter. 1st.	4	Jan., 1960	92¼	93¼	4.40
Lack. Steel	5	Mar., 1915	94⅝	95⅝	8.00
L. S. & M. S.	4½	Mar.15,'14	99¼	99⅝	5.05
Mich. Central	4½	Mar., 1914	99⅛	99⅝	5.30
M. & St. L.	6	Feb., 1914	92½	96	15.00
M., K. & T.	5	May, 1915	96	97	6.60
Missouri Pac.	5	June, 1914	96¼	96¾	9.35
Mont. T. & P.	6	Apr., 1915	98	99⅛	6.15
New York C.	4½	Mar., 1963	101	101¼	4.45
Nor. Pacific	6	July 9,'14	100½	100⅝	5.30
N. Y. Central	4½	Mar., 1914	99⅛	99⅝	5.35
N. Y. Central	5	Apr.21,'14	99⅝	99⅞	5.30
N. Y. Central	4½	May, 1915	98½	99	5.25
N.Y.,N.H.&H.	5	Dec., 1913	99⅞	100¼	4.00
N. Y., N. H. & H. conv.	6	1933	106¼	106½	5.50
N. Y., N. H. & H. rights			2	2⅛	..
N. Y. State	5	Feb., 1914	100	100¼	4.50
N. Y. State	4	Mar., 1962	97	97⅝	4.10
N. Y. S. 1st.	4½	Nov., 1962	84	88	5.20
P., C., C. & St. L. con.	4½	Aug., 1963	100¼	100⅝	4.47
Seab. Air L.	5	Mar., 1916	97	98½	5.55
Southern Pac.	5	June 15,'14	99¼	99⅝	5.35
Southern Ry.	5	Feb., 1916	97⅝	98½	6.00
Schw. & Sul.	6	June, 1916	97	98	6.87
State Tenn.	5	July, 1914	99⅞	100⅛	4.85
U. S. S. R. M.	5	Aug., 1914	98	99½	6.00
Un. Typewr.	5	Jan.15,'16	95⅞	97	6.20
Union Pac. rights			.32	.36	..
United Fruit	6	May, 1917	100⅝	101⅛	5.80
Utah Co.	6	Apr., 1917	98	99½	6.25
W. E. & Mf.	6	Aug., 1915	99⅝	100	6.00
West Md.	5	July, 1915	95	98	6.00

The following are quoted on a percentage basis:

Name.	Rate.	Maturity.	Bid.	Ask.
B. & O. eq. tr.	4½	Feb., '14-'22	5.30%	4.90%
C. N. W. eq. tr.	4½	July, '14-'23	5.25%	5.10%
Hock. V. eq. tr.	5	Aug., '14-'23	5.45%	5.30%
Ill Cent. eq. tr.	4½	Aug., '14-'23	5.35%	4.90%
N.Y.C.L. eq. tr.	4½	Aug., '14-'27	5.50%	5.00%
P. R. R. eq. tr.	4½	Apr., '13-'22	5.10%	4.90%
So. Pac. eq. tr.	4½	Mar. '14-'23	5.50%	5.00%

PUBLIC UTILITY SECURITIES.

	Bid.	Asked.
American Light & Traction	340	355
American Light & Traction pf	105	107
Adirondack Electric Power	12	15
Adirondack Electric Power pf	45	49
American Gas & Electric	76	78
American Gas & Electric pf	45	47
American Power & Light	65	*68
American Power & Light pf	76	79
American Public Utilities	49	52
American Public Utilities pf	72	75
Cities Service	73	76
Cities Service pf	71	74
Commonwealth P. R. & L.	58	60
Commonwealth P. R. & L. pf	76	80
Denver Gas & Electric gen. 5s	90	94
Electric Bond Deposit pf	65	70
Empire District Electric 5s	80	85
Empire District Electric pf	70	80
Federal Light & Traction	27	30
Federal Light & Traction pf	73	76
Federal Utilities Co., Inc	28	31
Federal Utilities Co., Inc., pf	70	74
Gas & Electric Securities	95	100
Gas & Electric Securities pf	83	92
Lincoln Gas & Electric	28	32
Montana Power Co	40	42
Montana Power Co. pf	96	98
Northern Ontario L. & P	10	15
Northern Ontario L. & P. pf	58	62
Northern States Power	15	18
Northern States Power pf	72	74
Ozark Power & Water Co	40	50
Pacific Gas & Electric	39½	40½
Pacific Gas & Electric pf	85	87
Republic Ry. & Light Co	20	22
Republic Ry. & Light Co. pf	72	75
Southern California Edison	80½	*82
Southern California Edison pf	90	94
Standard Gas & Electric	9	10½
Standard Gas & Electric pf	34	36
Tennessee Ry., Light & P	16	17½
Tennessee Ry., Light & Power pf	70	72
United Light & Rys	76	78
United Light & Rys 1st pf	74	76
United Light & Rys. 2d pf	68	70
Utah Securities	16	18
Utilities Improvement	44	48
Utilities Improvement pf	68	72
Western Power	14½	16½
Western Power pf	45	46

*Ex dividend.

Certificates for Frisco Branch.

The New Orleans, Texas and Mexico, one of the lines of the failed St. Louis & San Francisco system, will sell $750,000 of receivers' certificates this Fall, the proceeds to be used for improvements which are expected to lower the costs of operation. It was said yesterday by the bankers who placed them that interest would be paid Sept. 1 on the $2,000,000 of two-year 6 per cent notes placed last September. Interest on the company's bonds will be defaulted.

RUMELY SYNDICATE HOLDS.

Another Six Months Given It to Sell $10,000,000 Notes.

Announcment was made in the financial district yesterday that the banking syndicate, which underwrote last March $10,000,000 two-year 6 per cent. notes of the M. Rumely Company, had been extended another six months from Sept. 1. In connection with this action a statement was issued by President C. S. Funk saying that the company's balance sheet as of July 31 showed net current assets in excess of $19,000,000, or 1.9 times the par value of the notes outstanding. The notes were issued to provide working capital and take care of part of the company's floating debt.

President Funk said that in the three months of his incumbency of office arrangements had been made to close several branch distributing houses which did not pay, and to readjust the sales organization upon a more effective and economical basis than previously existed.

"I think it fair to say that the most searching investigations to which the business has been subjected," he said, "have disclosed nothing in it fundamentally unsound. The threshing machine business, which is about 65 per cent. of the total, has been built up through a uniformly successful experience of over fifty years, during which time it has shown large profits. The tractor business, which is approximately 25 per cent. of the turnover, is profitable if well and conservatively managed. The remaining 10 per cent. of the company's turnover has been in repair parts, which are pritifable, and in the so-called jobbing lines, some of which have not been profitable, and are being eliminated."

The company's success in the future, the President added, depended only upon its ability to finance its operations and to manage its affairs on a conservative basis.

CONSOLIDATED EXCHANGE.

Large profit taking on the eve of a three days' holiday was apparently well absorbed in an active five and a half hour session on the Consolidated Stock Exchange. In the earlier trading the market made further headway toward a higher level, and although there was some recession toward the close the undertone continued firm. Commission houses handled a large volume of business of a diversified character, the sales totaling 40,740 shares, distributed among forty-two different stocks. Prices on the 9:30 o'clock opening call reflected irregularity, although the overnight price changes were generally small.

Sales.		Open.	High.	Low.	Last.
4,390	Amal. Copper	75⅝	76½	75⅝	75¾
70	Am. B. Sugar	27½	27½	26½	26½
610	Am. Can	35½	35⅝	35	35¼
10	Am. C. & Fy.	46¼	46¼	46¼	46¼
40	Am. Ice Sec.	25	25	25	25
20	Am. Locomo.	36	36	36	36
940	Am. Smelting	67¼	69½	67¼	68⅝
180	Anac. Copper	36½	37⅝	36½	37½
90	A., T. & S. F.	96¼	96½	96	96¼
10	Balt. & Ohio	96	96	96	96
10	Beth. Steel	35¼	35¼	35¼	35¼
400	Brook. R. T.	89½	89⅞	89½	89⅞
130	Can. Pacific	219	219	218½	219
30	Cen. Leather	24¼	24¼	23¾	23¾
140	Ches. & Ohio	59¾	60	59⅝	59¾
100	C., M. & St.P.	107½	107¾	106⅝	106⅝
70	Chino Consol.	41⅝	41½	41⅜	41⅜
230	Col. F. & I.	32½	33⅛	32½	32½
20	Corn Products	11¼	11¼	11¼	11¼
30	Dist. Secur.	14	14	14	14
320	Erie	29⅛	29⅛	28¾	29
170	Int.-Met.	16½	16⅝	16⅜	16½
590	Int.-Met. pf.	64	64¼	63½	63¾
180	Lehigh Val.	155⅝	156⅞	155⅜	156⅛
770	Mo. Pacific	31½	31½	29¾	30¼
30	Nevada Con.	16¼	16½	16¼	16¼
320	N. Y. Central	97⅝	98⅛	96⅝	96¾
130	N.Y., N.H.&H.	93¼	93½	92⅝	92⅞
50	Nor. Pacific	113	113	112⅝	112⅝
10	Ray Con. Cop.	19⅝	19⅝	19⅝	19⅝
9,310	Reading	162⅝	163⅞	162⅜	162⅞
90	Rock Island	17⅞	17⅞	17⅝	17⅝
1,870	So. Pacific	90	90⅜	89⅝	89⅝
100	So. Railway	24⅝	24⅝	24⅝	24⅝
100	Tenn. Copper	32⅜	32⅜	32¼	32¼
4,830	Union Pacific	154⅝	155⅝	154⅝	155
1,830	Un. Pac. rts.	45c.	65c.	45c.	65c.
20	U.S. Rubber	61½	61½	61½	61½
12,280	U. S. Steel	65	66	64⅞	65⅝
10	U. S. Steel pf.	108¼	108¼	108¼	108¼
70	Utah Copper	52¾	53¼	52⅛	52⅛
140	Westing. El.	73⅝	73⅝	73⅛	73⅛
40,740					

MINING STOCKS.

Sales.		Open.	High.	Low.	Last.
1,100	Atlanta	.14½	.15	.14½	.15
100	Goldf'd Con.	1.62½	1.62½	1.62½	1.62½
500	McNamara	.13	.13	.13	.13
1,000	North Star	.75	.75½	.75	.75½
500	Oro	.08½	.08½	.08½	.08½
300	Pitts. S. P.	.47	.47	.47	.47
1,000	Sunset	.01	.01	.01	.01
200	Tono. Ext.	2.05	2.05	2.00	2.00
400	Tono. Merger	.70	.70	.70	.70
300	West End	1.25	1.25	1.25	1.25
5,400					

STOCK MARKET AVERAGES.

The average quotations of twenty-five leading railroad and twenty-five industrial issues and of these two groups of stocks combined for the month of August:

1913.

RAILROADS.

	High.	Low.	Mean.	Last.	Chgs.
Aug. 1	81.54	80.89	81.21	81.05	− .46
Aug. 2	81.06	80.90	80.98	81.01	− .04
Aug. 4	81.54	81.03	81.28	81.47	+ .46
Aug. 5	82.41	81.69	82.09	81.78	+ .31
Aug. 6	82.49	81.93	82.21	82.01	+ .23
Aug. 7	82.58	82.14	82.36	82.40	+ .39
Aug. 8	82.46	81.88	82.17	82.12	− .28
Aug. 9	82.31	82.02	82.16	82.02	− .10
Aug. 11	82.64	81.91	82.27	82.53	+ .51
Aug. 12	83.33	82.50	82.96	83.06	+ .53
Aug. 13	83.79	83.08	83.43	83.31	+ .25
Aug. 14	83.32	82.76	83.04	82.92	− .39
Aug. 15	82.78	81.84	82.31	81.89	−1.03
Aug. 16	82.16	81.59	81.87	81.99	+ .10
Aug. 18	82.68	82.16	82.42	82.48	+ .49
Aug. 19	82.37	82.08	82.22	82.28	− .20
Aug. 20	82.54	82.19	82.36	82.36	+ .08
Aug. 21	82.36	81.82	82.09	81.99	− .37
Aug. 22	82.19	81.54	81.86	81.96	− .03
Aug. 23	82.39	81.96	82.17	82.21	+ .25
Aug. 25	82.56	82.29	82.42	82.42	+ .21
Aug. 26	82.46	82.09	82.27	82.30	− .12
Aug. 27	82.29	81.88	82.08	81.96	− .34
Aug. 28	82.94	82.21	82.57	82.86	+ .90
Aug. 29	82.88	82.49	82.68	82.58	− .28
Aug. 30	Holiday.				

INDUSTRIALS.

	High.	Low.	Mean.	Last.	Chgs.
Aug. 1	57.26	56.89	57.07	57.01	− .17
Aug. 2	56.96	56.77	56.86	56.95	− .06
Aug. 4	57.79	57.36	57.57	57.66	+ .71
Aug. 5	58.44	57.92	58.18	58.03	+ .37
Aug. 6	58.36	57.86	58.11	58.00	− .03
Aug. 7	57.95	57.53	57.79	57.77	− .23
Aug. 8	58.36	57.82	58.09	58.16	+ .39
Aug. 9	58.04	57.92	57.98	57.82	− .34
Aug. 11	58.76	58.24	58.50	58.74	+ .92
Aug. 12	59.20	58.54	58.87	58.95	+ .21
Aug. 13	59.52	59.00	59.26	59.26	+ .31
Aug. 14	59.09	58.66	58.87	58.79	− .47
Aug. 15	58.72	58.00	58.36	58.03	− .76
Aug. 16	58.43	57.80	58.11	58.39	+ .36
Aug. 18	58.92	58.60	58.76	58.73	+ .34
Aug. 19	58.44	58.09	58.26	58.30	− .43
Aug. 20	58.66	58.33	58.49	58.45	+ .15
Aug. 21	58.68	58.47	58.57	58.52	+ .07
Aug. 22	58.33	58.00	58.17	58.27	− .25
Aug. 23	58.68	58.30	58.49	58.54	+ .27
Aug. 25	58.97	58.68	58.82	58.87	+ .33
Aug. 26	59.04	58.66	58.85	58.95	+ .08
Aug. 27	59.14	58.68	58.90	58.82	− .13
Aug. 28	59.68	59.10	59.39	59.59	+ .77
Aug. 29	59.90	59.46	59.68	59.65	+ .06
Aug. 30	Holiday.				

COMBINED AVERAGE.

	High.	Low.	Mean.	Last.	Chgs.
Aug. 1	69.40	68.89	69.14	69.03	− .31
Aug. 2	69.01	68.83	68.92	68.98	− .05
Aug. 4	69.66	69.19	69.42	69.56	+ .58
Aug. 5	70.42	69.80	70.13	69.91	+ .35
Aug. 6	70.42	69.89	70.16	70.00	+ .09
Aug. 7	70.26	69.83	70.07	70.08	+ .08
Aug. 8	70.41	69.80	70.13	70.14	+ .06
Aug. 9	70.17	69.97	70.07	69.92	− .22
Aug. 11	70.70	70.07	70.38	70.63	+ .71
Aug. 12	71.26	70.52	70.91	71.00	+ .37
Aug. 13	71.65	71.04	71.34	71.28	+ .28
Aug. 14	71.20	70.71	70.95	70.85	− .43
Aug. 15	70.75	69.92	70.33	69.96	− .89
Aug. 16	70.29	69.69	69.99	70.19	+ .23
Aug. 18	70.80	70.38	70.59	70.60	+ .41
Aug. 19	70.40	70.09	70.24	70.29	− .31
Aug. 20	70.60	70.21	70.42	70.40	+ .11
Aug. 21	70.52	70.14	70.33	70.25	− .15
Aug. 22	70.26	69.77	70.01	70.11	− .14
Aug. 23	70.53	70.13	70.33	70.37	+ .26
Aug. 25	70.76	70.48	70.62	70.64	+ .27
Aug. 26	70.75	70.37	70.56	70.62	− .02
Aug. 27	70.71	70.28	70.49	70.39	− .23
Aug. 28	71.31	70.65	70.98	71.22	+ .83
Aug. 29	71.39	70.97	71.18	71.11	− .11
Aug. 30	Holiday.				

August Range This Year.

	High.		Low.	
Railroads	83.79	Aug. 13	80.89	Aug. 1
Industrials	59.90	Aug. 29	56.77	Aug. 2
Combined avg.	71.65	Aug. 13	68.83	Aug. 2

August Range in 1911 and 1912.

RAILROADS.

	High		Low		Last.
1912	96.94	Aug. 14	93.55	Aug. 1	94.91
1911	97.35	Aug. 1	87.17	Aug. 31	87.40

INDUSTRIALS.

	High		Low		Last.
1912	72.37	Aug. 14	70.29	Aug. 1	71.94
1911	67.33	Aug. 1	59.09	Aug. 28	60.14

COMBINED FIFTY STOCKS.

	High		Low		Last.
1912	84.65	Aug. 14	81.92	Aug. 1	83.47
1911	82.34	Aug. 1	73.40	Aug. 30	73.77

This Year's Range to Date.

	Open. Jan. 2.	High. Jan. 9.	Low. June 10.
Railroads	90.68	91.41	75.92
Industrials	66.76	67.08	50.27
Combined average	78.82	79.10	63.09

Year's Range in 1912.

	Open.	High.	Low.	Last.
	Jan. 2.	Oct. 4.	Dec. 16.	Dec. 31.
Railroads	91.43	97.28	88.39	90.27
	Jan. 2.	Sept. 30.	Feb. 1.	Dec. 31.
Industrials	64.00	74.50	61.74	66.12
Combined avg.	77.51	85.82	75.24	78.19

Year's Range in 1911.

	Open.	High.	Low.	Last.
	Jan. 3.	June 26.	Sept. 23.	Dec. 30.
Railroads	91.70	99.61	84.40	91.73
	Jan. 3.	June 5.	Sept. 25.	Dec. 30.
Industrials	62.05	69.76	54.75	63.82
	Jan. 3.	June 26.	Sept. 23.	Dec. 30.
Combined avg.	77.37	84.41	69.57	77.60

100 Years a Commercial Bank
THE
CHATHAM AND PHENIX
NATIONAL BANK
192 Broadway
Cor. John St.
Capital and Surplus, $3,500,000
Resources, 28,000,000
Invites Your Account

5½% GUARANTEED FIRST MORTGAGES
ON NEW YORK CITY REAL ESTATE
Legal Investments for Trust Funds and Trust Estates. We have amounts from $500 to $100,000. Tax exempt.
Our Booklet "A" Explains
Sent Upon Request.
FIRST MORTGAGE GUARANTEE CO.
Bridge Plaza, N., L. I. City, N. Y.

Logical and Trustworthy Deductions
ON
INDUSTRIAL & MINING ISSUES
in our Weekly Market Letter. Mailed free for the asking. We particularly invite correspondence.
HARVEY A. WILLIS & CO.,
(Established 1901.)
32 Broadway, New York.

5½ to 6% First Mortgage Bonds
We own and offer absolute direct first mortgage bonds, to net 5½ to 6 per cent. These attractive investments are secured by direct first liens on the highest class of improved real estate.
S. W. STRAUS & CO., Incorporated
Mortgage and Bond Brokers
Straus Building CHICAGO One Wall Street NEW YORK

H. M. Byllesby & Co.
Incorporated
Chicago: Insurance Exchange Bldg.
New York: Trinity Bldg.
Purchase, Finance, Construct, and Operate Electric Light, Gas, Street Railway, and Water Power Properties.
Examination and Reports.
Utility Securities Bought and Sold.

6% Mortgages
GUARANTEED TAX-EXEMPT
ON IMPROVED NEW YORK CITY REAL ESTATE.
KINGS COUNTY MORTGAGE CO.,
185 Montague St., Brooklyn, N. Y.

BANK OF THE METROPOLIS.
New York City,
August 28th, 1913.

The following is a true and accurate statement of every account made with this bank, and of each dividend and each item of interest declared upon any of the stock, bonds or other evidences of indebtedness of this bank, which at this date amounts to Fifty Dollars ($50) or over, and which has remained unclaimed by any person or persons authorized to receive the same for the last five years, to wit:

1908—Annie Bradford, Address Unknown	$399.83
1908—Antoinette Ehardt, Address Unknown	93.40
1908—A. L. Fowle, 8 Washington Pl.	109.91
1886—F. G. Farquhar, address unknown	1,138.51
1903—Languages Printing Co., 17 West 18th	84.31
1908—A. C. or Edith Rowland, 45 5th Ave.	53.99
1908—Emil Schweinberg, 247 E. 13th.	625.00
1908—J. B. Underhill, Trustee, 120 E. 40th	370.02
1908—Howard & Co. (Dressmakers), 19 E. 34th	68.97

State of New York, County of New York, ss.:

EDWIN S. LAFFEY, being duly sworn, deposes and says that he is the Cashier of the Bank of the Metropolis, and that the foregoing statement is true and accurate in all respects, to the best of his knowledge and belief.

BANK OF THE METROPOLIS,
EDWIN S. LAFFEY,
Cashier.

Subscribed and sworn to before me this 28th day of August, 1913.

IRVING VAN ZANDT,
Notary Public, Westchester County. Certificate filed in New York County, No. 5. New York County Register's No. 4024. Commission expires March 30, 1914.
[Seal of Notary.]

To Holders of
Northwestern Pacific Railroad Company
First and Refunding 4½ Per Cent. Fifty-Year Bonds:

The Farmers' Loan and Trust Company, Trustee, under the First and Refunding Mortgage or Deed of Trust of the Northwestern Pacific Railroad Company, dated March 1, 1907, in accordance with the provisions thereof, hereby invites proposals for the sale to it, on or before the close of business on September 2, 1913, at its office, No. 16 William Street, in the City of New York, of bonds secured by said First and Refunding Mortgage or Deed of Trust, at a rate not exceeding par and ten per centum, to such an amount, with the premium, as shall not exceed the sum of $60,000.00.

Dated New York, August 23, 1913.

THE FARMERS' LOAN AND TRUST COMPANY, Trustee.

Pennsylvania Central Brewing Company

FIDELITY TRUST COMPANY, Trustee under the Mortgage of the Pennsylvania Central Brewing Company, dated October 25, 1897, invites proposals for the sale to the said Trustee of all or any part of Fifty thousand dollars ($50,000) of bonds secured by the said Mortgage, proposals to be addressed to the said Trustee at its office, Nos. 325-331 Chestnut Street, Philadelphia; to be opened and acted upon WEDNESDAY, September 3, 1913, at 12 o'clock M.

R. ELLIS, President.

DIVIDENDS.

Notice is given that a dividend of 25 cents per share has been declared, payable on September 16th, 1913, to the holders of the issued and outstanding shares of capital stock of the Silver King Consolidated Mining Company of Utah, a corporation of Utah, as shown by the stock records of said Company at the close of business on September 10th, 1913. The stock transfer books of the corporation will be closed on September 10th, 1913, and reopened for transfers on September 17th, 1913.

By order of the Board of Directors.

SOLON SPIRO, President.
G. W. BROWNING, Secretary.

The Minneapolis & St. Louis Railroad Co.

Coupons due September 1, 1913, from bonds mentioned below will be paid after that date upon presentation at the office of the Company, No. 25 Broad Street, New York:

Minneapolis & St. Louis Railroad Company First and Refunding Mortgage four per cent. Bonds.

Iowa Central Railway Company First and Refunding Mortgage four per cent. Bonds.

F. H. DAVIS, Treasurer.

UNITED TRACTION AND ELECTRIC COMPANY.

Coupons due on September 1st, 1913, from First Mortgage 5% Gold Bonds of this Company, Providence and Pawtucket issue, will be paid on and after September 2, 1913, on presentation at the office of the CENTRAL TRUST COMPANY OF NEW YORK, 54 Wall Street, New York. Checks for interest on registered bonds will be mailed.

C. S. SWEETLAND, Treasurer.

AMERICAN HIDE AND LEATHER CO.

Coupons No. 28, due September 1, 1913, from the First Mortgage Bonds of the American Hide and Leather Company will be paid on and after September 1, by the Equitable Trust Company of New York, 35-37 Wall Street, New York.

GEORGE A. HILL, Treasurer.

NEW YORK STOCK EXCHANGE

FRIDAY, AUG. 29, 1913.

	Stocks, (Shares.)
Total sales, Aug. 29, 1913	289,624
Same day last year	149,215
Total year to date	57,276,229
Same period last year	85,531,972
Average closing price 50 stocks, with day's net change	71.11 —.11
Same day last year	83.47 +.06

	High.	Low.
Range year to date	79.10	63.09
Same period last year	84.65	75.24

	—Call Money.— High.	Low.	Ren'al.	—Sterling Exchange.— High.	Low.	Close.
Aug. 29, 1913	2⅜	2¼	2⅜	$4.86	$4.8585	$4.8590
Same day last year	3½	2¾	3¼	4.8725	4.8710	4.8710
Range year to date	7	1	...	4.8790	4.8570	...
Same period last y'r	5	1¾	...	4.8785	4.8630	...

Closing. Bid.	Ask.	Sales.		First.	High.	Low.	Last.	Net Chge.
16	19	200	A.C.pf.tr.rcts.5th pd	16	16	16	16	...
76	76⅛	22,400	Amalgamated Cop	76	76½	75¾	76	+ ¼
44	44½	300	Am. Agricul. Chem	45	45	43⅞	43⅞	− ⅛
26½	27	110	Am. Beet Sugar	26¾	26¾	26¾	26¾	− ½
35⅛	35¼	7,300	Am. Can	35	35¾	35	35¼	...
96⅝	97¼	1,600	Am. Can pf	97	98	96⅝	96⅝	...
46¼	46½	500	Am. Car & Fdry	46½	46¾	46½	46½	+ ¼
35½	37½	100	Am. Cities	37½	37½	37½	37½	+ ¼
44⅜	44½	200	Am. Cotton Oil	44	44½	44	44½	+ ½
4	4¼	150	Am. Hide & Leath	4	4	4	4	...
22⅞	24½	2,100	Am. Ice Securities	25½	25¼	23	23	−2¾
9½	10	100	Am. Linseed	10	10	10	10	− ¼
35½	36	1,000	Am. Locomotive	35⅞	36	35½	36	...
101½	103	100	Am. Locomotive pf	101¾	101¾	101¾	101¾	+ ¼
8½	9	300	Am. Malt	9	9	9	9	...
51½	52	700	Am. Malt pf	50	52½	50	52	+2½
68¾	69	7,400	Am. Smelt. & R.x d	67⅝	69⅝	67½	69	+1⅞
101	101½	150	Am. Smelt. & R. pf	101¼	101¼	101¼	101¼	+1⅛
84	85½	220	Am. Smelt. Sec.pf.B	83	83	83	83	−1
168	169	200	Am. Snuff	169	169¾	169	169¾	+4¾
31	31⅞	100	Am. Steel Fdrys	31⅞	31⅞	31⅞	31⅞	+ ⅛
110½	111½	200	Am. Sugar Refining	111	111	110¾	110¾	− ⅛
130½	131	300	Am. Teleph. & Tel	130⅝	131	130⅝	130¾	+ ½
78	80	100	Am. Woolen pf	79	79	79	79	...
37½	37⅝	1,800	Anaconda Cop. Co	37⅝	37¾	37⅝	37⅝	+ ⅛
96⅛	96⅜	2,200	Atch., Top. & S. F	96⅜	96½	96⅛	96⅜	− ⅛
121½	122	100	Atlantic Coast Line	122	122	122	122	...
96½	97	300	Baltimore & Ohio	96¾	97	96¾	97	+ ¾
35¼	35½	500	Bethlehem Steel	35¼	35½	35¼	35½	+ ½
89½	89⅝	1,000	Brook. Rapid Tran	89⅝	89¾	89¼	89⅝	...
127	130	100	Brook. Union Gas	128	128	128	128	...
21	22	200	California Petrol'm	22	22	22	22	+ ⅜
218⅜	218⅝	1,675	Can. Pacific x d	218¾	219	218½	218½	...
23½	24¼	200	Central Leather Co	24¼	24¼	24¼	24¼	+ ¼
94	94½	100	Cent. Leather Co.pf	94¼	94¼	94¼	94¼	+ ¼
59¼	59¾	1,200	Chesapeake & Ohio	59⅝	59⅞	59⅝	59⅝	− ¼
14⅛	14½	200	Chicago Gt. West'n	14	14⅛	14	14⅛	+ ⅜
29½	30½	100	Chi. Gt. Western pf	30	30	30	30	+1
107	107¼	1,950	Chi., Mil. & St. P	107½	107½	106⅞	107⅛	− ⅜
130	131	100	Chi. & Northwest'n	130⅞	130⅞	130⅞	130⅞	+ ⅛
41½	41⅝	3,000	Chino Copper	41½	41⅝	41¼	41½	+ ⅛
32¾	33	1,000	Col. Fuel & Iron	32¼	33	32¼	32⅞	+ ⅞
28½	30	100	Colorado & South'n	29¼	29¼	29¼	29¼	+ ¼
132	133	200	Consolidated Gas	132	132⅛	132	132⅛	+ ⅛
11	11⅛	250	Corn Products Ref	11¼	11¼	11	11	− ⅛
158⅞	160	200	Delaware & Hudson	159⅞	160	159⅞	160	+1
33	35½	10	Den. & Rio Gr. pf	35½	35½	35½	35½	...
13	13½	500	Distillers' Securities	14	14	13½	13½	− ½
28⅞	29	1,400	Erie	28⅞	29⅛	28⅞	28⅞	− ¼
46¼	47	600	Erie 1st pf	47	47¼	47	47	...
36¼	37	100	Erie 2d pf	36¾	36¾	36¾	36¾	− ¼
143	145	100	Gen. Electric x d	144	144	144	144	...
37½	38½	1,000	General Motors	37¼	38	37¼	38	+ ½
79	81	100	General Motors pf	80	80	80	80	+1½
28¾	29¾	100	Goodrich (B. F.) Co	29	29	29	29	+ ⅜
90	91	100	Goodrich pf	91	91	91	91	+1
127¼	127¾	500	Great Northern pf	127⅝	127¾	127⅝	127⅝	− ⅛
34½	35¼	800	G. N. certs.ore prop	35¼	35⅜	35	35	+ ½
46¾	47	200	Guggenheim Explor	47	47	47	47	− ¼
108¾	109	200	Illinois Central	108½	108⅞	108½	108⅞	+ ⅛
15½	15⅝	700	Inspiration Copper	15⅝	15¾	15½	15½	...
16½	16⅞	2,400	Inter.-Met. v. tr. cfs	16⅝	16¾	16½	16½	...
63¼	63⅝	5,720	Inter.-Met. pf	63⅞	64¼	63½	63½	− ⅛
25	25¾	200	Kansas City South	25¾	25¾	25¼	25¼	− ½
38	40	200	Lackawanna Steel	37¾	38	37¾	38	...
155½	156	3,600	Lehigh Valley	156	156⅞	156	156	+ ¼
215	217	100	Liggett & Myers	216½	216½	216½	216½	+1½
135½	136	200	Louis. & Nash	136	136	136	136	+ ½
59¾	60	300	Mex. Pet. ex-r	59⅝	59¾	59	59¾	+ ½
23	23⅛	700	Miami Copper	23⅛	23⅛	23	23⅛	+ ⅛
134½	135	150	M., St. P. & S. S. M	134¾	134¾	134¾	134¾	− ⅛
57	59	100	M., K. & T. pf	57	57	57	57	+ ½
30⅜	30½	8,600	Missouri Pacific	31	31½	29⅞	30⅜	−1
135	150	174	N., C. & St. L	138	138	138	138	+1
126½	127	200	Nat. Biscuit Co	126⅛	126⅛	126	126	+1½
48¼	50	100	Nat. Lead Co	50	50	50	50	...
15½	16½	700	N. Rys. of M. 2d pf	16	16⅜	16	16	+ ¾
16	16¼	800	Nev. Consol. Cop	16⅛	16¼	16⅛	16⅛	...
68½	70½	100	N. Y. Air Brake	70	70	70	70	...
97	97½	1,600	N. Y. Central	97¾	97⅞	96⅞	97⅛	− ⅞
55	56½	100	N. Y., C. & St. L	56¼	56¼	56¼	56¼	+ ¼
93	93½	1,500	N. Y., N. H. & H	93	93½	92½	93⅛	− ⅝
29½	29¾	200	N. Y., O. & W	29⅞	29⅞	29⅞	29⅞	...
104¾	105	100	Norf. & West. ex-d	105	105	105	105	...
112¼	113	800	Northern Pacific	113	113⅛	112½	112½	− ⅜
21½	22	700	Pacific Mail	21⅝	21½	21	21½	+ ½
113⅛	113¼	2,125	Penn. Railroad	113⅛	113¼	113	113¼	+ ⅛
117	118	400	People's Gas, Chi	118	118	117	117	−1
19¾	20¼	200	Pittsburgh Coal	20⅜	20⅜	20⅜	20⅜	+ ⅛
25	25¼	300	Pressed Steel Car	25	25⅛	25	25⅛	+ ⅜
26	26½	300	Ry. Steel Spring	26	26¼	26	26¼	+ ⅝
19½	19⅝	1,700	Ray Consol. Copper	19½	19⅝	19⅜	19⅝	+ ¼
162¾	162⅞	42,600	Reading	162¾	163⅜	162⅜	162¾	+ ⅛
24½	24⅝	950	Rep. I. & S	24½	25	24½	24½	+1
17¾	18	400	Rock Island Co	18	18⅛	17⅞	17⅞	− ⅛
28	28⅜	600	Rock Island Co. pf	28¼	28¼	28	28	+ ⅜
18	19	100	Rumely (M.) Co	18¾	18¾	18¾	18¾	+ ¾
44	47	200	Rumely (M.) Co. pf	45½	46	45½	46	+1
10	10⅜	100	St. L. & S. F. 2d pf	10½	10½	10½	10½	+ ½
..	65½	100	St. L. S. W. pf	65½	65½	65½	65½	...
18½	19	200	Seaboard A. L	19	19	19	19	− ½
181	190	400	Sears, R'buck & Co	180	182	180	181	+2½
30	32	300	Sloss-S. S. & I. Co	30½	31	30½	31	+1
89¾	89⅞	35,750	So. Pac. ex-d	89⅞	90⅛	89¾	89⅞	...
94	94½	7,500	So. Pac. w. i	94⅛	94¾	94	94⅛	...
24¾	25	100	So. Ry. extended	24½	24½	24½	24½	− ½
79¾	80½	100	So. Ry. pf. extended	80	80	80	80	+ ¾
62	64½	100	Standard Milling pf	62⅛	62⅛	62⅛	62⅛	− ⅞
80	86	100	Studebaker Co. pf	82½	82½	82½	82½	...
32⅛	32¼	1,100	Tennessee Copper	32¼	32⅜	32	32	− ¼
125½	126	800	Texas Co	125	126	124½	126	+1
38	38¼	850	Third Avenue	38½	38¾	38½	38½	+ ¼
22	24	500	T., St. L. & W. pf	23⅝	24	23⅝	24	+ ⅜
154⅞	155⅛	17,750	Union Pacific	155	155⅝	154⅝	154⅞	− ¼
83¼	83¾	300	Union Pacific pf	83¾	83¾	83½	83½	...
43⅞	44	300	United Cigar Mfrs	43½	44	43½	44	−3½
61½	62	1,500	U. S. Rubber	62	62¼	61½	61½	− ⅞
65¼	65⅜	66,540	U. S. Steel	65⅛	65⅞	65	65⅜	+ ½
108⅜	108½	500	U. S. Steel pf	108½	108½	108½	108½	+ ⅛
53¼	53⅜	4,600	Utah Copper	53	53¼	52⅞	53¼	+ ⅜
27¾	28	100	Va.-Car. Chemical	28	28	28	28	+ ¼
4¼	4¾	300	Wabash	4⅜	4½	4¼	4¼	...
86	90	100	Wells-Fargo Exp	87	87	87	87	−3
67½	68	100	W. U. Telegraph	68	68	68	68	−1
73	73¼	1,400	West'house E. & M	73⅜	73⅜	73	73	− ½
94½	95	200	W'worth (F. W.) Co	94¼	94½	94¼	94½	...

BID AND ASKED QUOTATIONS.

Closing quotations for Government bonds:

	Bid.	Asked.
2s, r, 1930	98	100
2s, c, 1930	98	100
3s, r, 1918	102	103
3s, c, 1918	102	103
4s, r, 1925	110¼	112
4s, c, 1925	110¼	112
Pan 2s, r, 1936	98	..
Pan 2s, r, 1938	98	..
Pan 3s, r, 1961	99	100
Pan 3s, c, 1961	99¼	100½

Closing quotations for stocks in which there were no transactions:

	Bid.	Asked.
Adams Ex.	122	135
Allis-C, 5th paid	7	7½
Am Ag Ch pf.	93	95
A B S pf.	70	80
A B S & F	91	93
Do pf.	132⅛	133
A C & F pf.	115	118
Am Cit pf	63¾	64½
Am Coal, ex div.	75	100
Am C Prod	83	84
Do pf.	..	105
Am Cot Oil pf.	92	96
Am Expr, ex div.	118	122
A H & L pf.	22	24
Am L pf.	25	27
Am Sn pf.	100	102
A S R pf.	115	116
A T & C, ex div.	56	66
Am Tob.	234	237½
Do pf, n.	101	102
Am Wool.	18½	21
A W P pf.	16½	18
Ann Arbor.	10	25
Do pf.	35	65
Assets R.	86¼	86½
A, T & S F pf.	96⅝	96¾
Bald Loc.	45½	46
Do pf.	100½	105¼
B & O pf.	81	82
Batop M.	1¼	1½
Beth S pf.	72	74
Bruns Ter.	8⅜	8¾
B, R & P.	97	110
Do pf.	115	145
But'k Co.	25¾	27
Cal Pet pf	50	55
Canada So.	..	60
Case (J. I.) pf.	96	98
C C & C.	..	87
C R R of N J	285	300
C & S A Tel.	105	107
Chi & Alt.	9½	20
Do pf.	17	25
Chi, I & L pf.	50	80
C, M & St Paul pf.	182½	183
C & N W pf.	170	182
Chi, St P, M & Om.	118	128
Do pf.	130	140
C, C, C & St L.	35½	..
Do pf.	60	75
Col F & I pf.	..	190
Col & So 1st pf.	65	66
Do 2d pf.	60	70
Corn P R pf.	65½	67
Crex Carp.	65	82
Cub-Am S pf.	..	84
D & Co pf.	94⅞	96½
D, L & W.	400	420
D & R G.	19	22
D M & Ft D.	1½	5
Det & M.	85	..
Do pf.	85	..
Det U Ry.	70	74
D, S S & A.	5½	7
Do pf.	10⅞	12
Du P de N Pow pf.	..	88
F M & S.	11	14
Do pf.	37	41
Gen Ch.	175	185
Do pf.	102	105
G & S T.	112	..
Hav E Ry, L & P.	80	..
Do pf.	91	..
Helme (G W) Co.	150	180
Do pf.	106	115
Hock Val.	..	150
Homest'ke.	103½	..
Inger-R.	120	..
Do pf.	95	..
Int Agric.	4	10
Do pf.	..	48
Int H n.	107	109
Do pf.	113	116
Int H C.	107	107½
Do pf.	113	115
Int Paper.	9	10
Do pf.	37	38½
Int St P.	7½	9½
Do pf.	26	33
Iowa Cent.	7	10
Do pf.	15	25
K C, Ft S & M pf.	53	70
K C So pf.	58	60
Kayser (J) & Co.	80	87
Do 1st pf	102	..
K & D M.	6½	8½
Do pf.	45	..
Kresge (SS) Co.	67	75
Do pf.	99	100
Lacl G, ex div.	92	100
L E & W.	7¾	10
Do pf.	22	25
Lake Shore	485	..
L & M pf.	111	112
Long Isl'd.	32	37
L-W Bis.	33	34
Do 1st pf	97½	100
Do 2d pf.	85	..
Lorill Co.	168	175
Do pf.	111	113
M'kay Cos.	83	88
Do pf.	64	69¼
Man Beach	1¾	4
Man Elev.	128	132
M Dep Sts.	67¼	68
Do pf.	97	100
Mer Mar.	3½	4½
Do pf.	16¼	17⅜
Mex P pf, ex r.	..	90
Mich Cent.	..	190
M & St L.	15	16
Do pf.	35½	40
M, St P & S S M pf.	140	150
Do l l.	77½	84
M, K & T.	22¾	23
Nat B pf.	116½	120¼
Nat Enam.	14	15⅛
Do pf.	83½	86
Nat L pf.	105½	109½
Nat Rys of M. 1st pf.	39	46
N Cent C.	40	60
N O, M & C pf.	..	25
N Y Dock.	10	20
Do pf.	25	40½
Norf So.	40⅛	48
N & W pf.	80½	86
North Am.	72	74
N O T & L, ex div	58¾	60
N W Tel.	..	120
Ont Min.	1½	2½
Pabst B pf	101½	110
Pac Coast.	76	95
Do 1st pf	75	95
Do 2d pf.	78	100
P T & Tel.	27½	29¼
Do pf.	90½	92½
Peo & E.	9	14
Pett-Mull.	25	..
Do 1st pf	89	95
Phelps-D.	192½	..
Phila Co.	85	89
P, C, C & St L.	88⅛	90½
Do pf.	100	117½
Pitts C pf.	85	86
Pitts St pf.	92½	96½
Pr St Car pf.	95	96
Pub S Cor.	100	..
Quicksilver	2	2¾
Do pf.	3¾	4½
R R Sec I C stk c.	..	78
Ry St Spr pf.	93	97
Rdg 1st pf	80	88
Do 2d pf.	86	88½
Rep I & S pf.	88⅛	89¼
St L & S F.	5¼	6¼
Do 1st pf	20	25
St L S W.	27	28
Seab Air L pf.	45⅝	46
Sears-R pf.	119½	..
S-S S & I pf.	86	91
So P R S.	..	65
Do pf.	..	106
So R, M & Ohio ctfs	63¼	77
Stand M.	32	34½
Studeb Co.	23	25
Texas Pac.	15	16
T P L Tr.	..	100
T, St L & West.	11¼	12
T C R T.	105½	107
Do pf.	128	145
Und Type.	85½	94
Do pf.	105	111
U B & P.	5	5½
Do pf.	22	26½
Un Cig M pf.	95	103
Un Dry G.	..	92½
Do pf.	97¾	100
U Rys In.	21	22½
Do pf.	40⅞	41½
U S C I P	11	13
Do pf.	47½	50
U S Exp.	41	48
U S Ind A.	28	30
Do pf.	83	92
U S R & I	66	70
U S R 1st pf.	105	105¾
Do 2d pf.	76	92
Vand R R.	..	85⅛
Do pf.	98	103
Va I, C & Coke	41	48
Va R & P.	52	56
Do pf.	91	..
Vulcan D.	11¼	17
Do pf.	50	56¼
Wab pf.	12¼	13
West Md.	40¼	41
Do pf.	56	66
West A B.	200	..
W E & M 1st pf.	114	119
Weym-Bru.	240	300
Do pf.	108	120
W & L E.	5	6
Do 1st pf	18	20
Do 2d pf.	10	12
Wis Cent.	46	48½
W'w'th (F W) pf.	112⅞	114

STANDARD OIL QUOTATIONS.

	Friday. Bid.	Asked.	Thursday. Bid.	Asked.
Anglo-Am. Oil	19¾	20¼	19¾	20½
Atlantic Refining	635	645	635	645
Borne-Scrymser	285	295	280	295
Buckeye Pipe Line	155	157	154	157
Chesebrough Mfg.	650	660	650	660
Colonial Oil	110	120	105	120
Continental Oil	190	196	190	196
*Crescent Pipe Line	58	60	57	60
Cumberland Pipe L.	72	77	72	77
Eureka Pipe Line	340	344	338	343
*Galena-Signal Oil	138	144	138	144
*Galena-Signal Oil pf.	178	182	177	181
Indiana Pipe Lines	118	121	118	121
*National Transit	40½	41½	40	41½
New York Transit	313	318	313	318
Northern Pipe Line	98	101	98	101
*Ohio Oil	128	130	128	130
Prairie Oil & Gas	344	346	344	346
Solar Refining	218	225	218	225
Southern Pipe Line	230	234	229	233
South Penn. Oil	203	206	203	206
S. W. Penn. Pipe L.	146	150	145	150
Standard Oil (Cal.)	184½	186	184	186
Standard Oil (Ind.)	341	344	340	343
*Standard Oil (Kan.)	380	390	380	390
Standard Oil (Ky.)	420	430	420	430
Standard Oil (Neb.)	295	305	295	305
*Standard Oil (N. J.)	374	376	375	378
Standard Oil (N. Y.)	152½	155	154	156
Standard Oil (Ohio)	273	276	273	280
Swan & Finch	233	237	215	220
Union Tank Line	75½	77	75	77
Vacuum Oil	171	174	171	174
Washington Oil	29	31	29	31
Waters-Pierce Oil	2200	..	2200	..

*Ex dividend.

COMMODITIES MARKETS

Wheat final prices were ⅛ to ⅜c net lower. Corn closing prices were ⅛c lower to ⅜c net higher, while oats prices were ¼ to ½c net higher. Cotton final prices showed net losses of from 11 to 15 points. Cottonseed oil prices closed at a net advance of 1 to 9 points.

⁂

WHEAT.

The wheat market again felt the pressure of supplies, but, as there has been quite active liquidation recently, operators were apparently afraid of running into an oversold condition, and offerings were comparatively small. The news of the day was against values and early in the session prices declined ⅜c under moderate selling by commission houses. Later values rallied and advanced to unchanged to ¼c above the previous close on covering, but final figures were ⅛ to ⅜c net lower. The foreign markets were lower and were said to have been affected by pressure of American arrivals as well as increased offerings from Russia. Weather conditions in the American Northwest were very favorable for harvesting and marketing the new crop; similar conditions prevailed in Canada and the Spring wheat markets showed a heavy undertone. Receipts at Western points were somewhat smaller. The Modern Miller said that weather conditions have been favorable for harvesting and for plowing and seeding the new crop, and predicted a larger acreage of Winter wheat. Broomhall estimated world's shipments for the week, exclusive of North America, at 5,200,000 bushels, which, with Bradstreet's American figures pointed to total shipments of 12,320,000 bushels. In the local cash market No. 2 red Winter wheat was quoted at 95c, elevator, New York, export basis, and 96½c, free on board; No. 1 Northern Spring 98¼c, free on board.

WHEAT FUTURE MARKETS.

New York—	High.	Low.	Close.	Prev. Close.	Last Year.
Sept.	..	..	95⅛	95⅝	$1.03⅝
Dec.	97 5-16	97 1-16	97 3-16	97 9-16	1.02⅛
May	..	..	$1.00⅞	$1.00⅞	1.06⅞
Chicago—					
Sept.	86	85⅝	85⅝	85⅝	93⅝
Dec.	89⅝	89	89⅛	89⅝	94¼
May	94⅝	93⅞	93⅞	94¼	98⅛

CORN.

There was further liquidation in the corn market, and prices early were easy. The decline was checked, however, by a bullish report on the part of B. W. Snow, who said that a careful investigation of conditions in the States west of Indiana led to the belief that husking would reveal a yield quite as low as any yet indicated. Closing prices were ⅛c lower to ⅜c higher. In the local cash market, export corn was quoted at 82½c, nominal, free on board afloat.

CHICAGO FUTURE MARKET.

	High.	Low.	Clost.	Prev. Close.	Last Year.
September	72⅞	71¾	72⅛	72⅝	74
December	68⅞	68⅛	68⅝	68¼	55⅞
May	70	69¼	69⅝	69⅝	54⅝

OATS.

The oats market appeared to have been quite thoroughly liquidated early in the week, and prices ruled steady in absence of selling pressure, closing at a net advance of ¼@½c. The local cash market was easier, however. Standard white quoted at 46@46½c; No. 2, 47@47½c; No. 3, 45½@46c; No. 4, 44½@45c; ordinary clipped white, 45@47c; fancy clipped white, 47½@50½c, all elevator.

CHICAGO FUTURE MARKET.

	High.	Low.	Close.	Prev. Close.	Last Year.
September	40⅜	39⅞	40⅜	40	32¼
December	43⅝	43	43⅝	43⅛	32⅞
May	46½	45⅞	46½	46	35¼

PROVISIONS.

The market for hog products was inactive and without fresh feature, but prices were slightly higher owing to small offerings and a fair demand from commission houses. Receipts of hogs at Chicago were 19,000; estimated for Saturday, 10,000; Kansas City, received, 4,000, and Omaha, 7,000.

CHICAGO FUTURE MARKET.

	High.	Low.	Close.	Prev. Close.	Last Year.
Lard—					
Sept.	11.25	11.22	11.25	11.20	11.05
Oct.	11.35	11.25	11.35	11.30	11.15
Ribs—					
Sept.	11.42	11.35	11.42	11.32	11.00
Oct.	11.30	11.20	11.25	11.17	11.07½
Pork—					
Sept.	21.25	21.00	21.25	21.00	17.67½
Jan.	19.60	19.55	19.60	19.50	17.82½

COTTON.

Heavy realizing for over the Labor Day adjournment gave the cotton market quite an unsettled appearance during yesterday's tradings, and caused reactions of 18 to 20 points from Thursday's high records. Fresh buying for long account was probably restricted to some extent by the holiday considerations, and remaining uncertainty as to the showing of the Government report, which is due at noon on Tuesday, but offerings were well enough taken by local bulls or shorts to give the market a steady undertone, and the close was steady, at a net loss of 11 to 15 points. According to figures recently published by Washington authorities, a condition of 100 per cent. at this stage of the season points to a yield of about 252 pounds per acre.

Yesterday was the last day of trading in the old crop month, and August went out without fresh developments. The into-sight for the week exceeded expectations, suggesting the commercial crop of 1912-13 would approximate 14,000,000 bales.

The local market for spot cotton was quiet, and 20 points lower, at 12.50c for middling upland; sales nil; delivered on contract, 2,600 bales.

The range of contract prices in the local market was as follows:

	High.	Low.	Close.	Prev. Close.
August	12.24	12.20	..@..	12.33
September	12.27	12.17	12.17@12.18	12.30
October	12.34	12.23	12.27@12.28	12.38
November	..	..	12.18@12.20	12.32
December	12.28	12.15	12.20@12.21	12.33
January	12.19	12.05	12.09@12.10	12.23
February	..	..	12.10@12.12	12.25
March	12.26	12.15	12.18@12.19	12.32
April	12.28	12.28	12.23@12.24	12.38
May	12.32	12.20	12.23@12.24	12.38
July	12.31	12.28	..@..	..

COTTONSEED OIL.

The market for cottonseed oil was moderately active, and prices were steadier, closing at a net advance of 1 to 9 points.

The range of contract prices in the local market was as follows:

	High.	Low.	Close.	Prev. Close.
Spot	..	..	8.20@8.50	8.15
August	8.20	8.20	8.25@8.30	8.16
September	7.80	7.76	7.78@7.80	7.77
October	6.95	6.83	6.94@6.95	6.83
November	6.85	6.81	6.83@6.85	6.80
December	6.84	6.82	6.82@6.83	6.79
January	6.85	6.84	6.84@6.88	6.81
February	6.93	6.91	6.93@6.95	6.88
March	..	..	6.93@6.99	6.88

COFFEE.

Higher temperatures in Brazil, according to official report, indicate that the cold snap had passed without real damage.

Prices soon declined 6 to 16 points. Operations were largely evening-up as the market will not reopen until Tuesday. The close was 15 to 18 points net lower on total sales of 92,750 bags. Havre closed at a net loss of 1 to 1¼ francs, while Hamburg was ½ to ¾ pfennig lower. Rio declined 75 reis, while Santos was 50 reis lower for spots and 25 lower to 25 higher for futures.

Spot coffee: Rio 7s, 9¼c.

Contract prices follow:

	High.	Low.	Close.	Prev. Close.
August	..	..	..	8.85
September	8.70	8.70	8.70@8.72	8.85
October	8.79	8.79	8.79@8.80	8.95
November	..	..	8.89@8.90	9.05
December	9.02	8.99	8.99@9.00	9.15
January	9.10	9.10	9.08@9.10	9.25
February	..	..	9.18@9.20	9.35
March	9.40	9.27	9.27@9.28	9.45
April	..	..	9.33@9.35	9.50
May	9.50	9.39	9.39@9.40	9.56
June	..	..	9.43@9.45	9.60
July	9.50	9.48	9.48@9.49	9.65

COUNTRY PRODUCE MARKETS.

BUTTER.—Creamery, extras, 29¾@30c; firsts, 27½@29c; seconds, 25½@27c; thirds, 24@25c; State dairy, finest, 28½c; good to prime, 26@28c; common to fair, 23@25½c; process, extras, 26c; firsts, 24½@25c; seconds, 23@23½c; imitation creamery, firsts, 24½@25c; factory, June make, firsts, 24@24½c; factory, current make, firsts, 23½@24c; seconds, 23c; thirds, 21@22c; packing stock, June make, No. 1, 22½@23c; current make, No. 2, 22c; No. 3, 20@21c.

CHEESE.—State, whole milk, fresh, colored, specials, 15½@15¾c; white, 15½@15¾c; colored, average fancy, 15@15¼c; white and pale, 15@15¼c; undergrades, 12@14¾c; State, skims, fresh, specials, 11¼@12¼c; choice, 9@10½c; skims, poor to fair, 5@8c; State, full skims or badly defective, 1½@4c.

EGGS.—Fresh gathered, extras, per dozen, 28@30c; extra firsts, 26@27c; firsts, 24@25c; seconds, 20@23c; thirds and poorer, 10@19c; dirties, No. 1, 18@19c; No. 2 and poorer, 10@17½c; checks, good to choice, dry, 16@17c; undergrade, per case, $2@4.50; refrigerator, special marks, fancy, season's charges paid, 25½@26c; firsts, 24@25c; seconds, 22@23½c; State, Pennsylvania, and near by, hennery, white, as to size and quality, 28@36c; gathered, white, 23@34c; Western, gathered, white, 22@29c; State, Pennsylvania, and near by, hennery, brown, 30@34c; gathered, brown and mixed colors, 23@30c.

MISCELLANEOUS MARKETS.

BEEF.—There was no price change reported in this city for Western beef cuts.

SUGAR.—The refined sugar market was unchanged yesterday. The local raw sugar market was quiet but firm. The London beet sugar market was also quiet, and prices were barely maintained.

MOLASSES AND SYRUPS.—There were no price changes in this market yesterday.

RICE.—Trading in the rice market was quiet and prices were unchanged.

FLOUR AND MEAL.—The market was steady yesterday. Kiln-dried cornmeal was quoted at $3.80. Western Spring bran stood at $25.50, and middling at $26.50.

OILS.—Linseed oil and refined petroleum were steady and unchanged.

NAVAL STORES.—There was a fair jobbing demand for turpentine and prices advanced slightly in sympathy with the South. Turpentine was quoted at 42½c. Resin and tar were unchanged.

THE TREASURY STATEMENT.

Special to The New York Times.

WASHINGTON, Aug. 29.—The Treasury statement issued to-day shows the receipts and expenditures for the present month and for the fiscal year as follows:

	Month.	Fiscal Year.
Customs	$28,520,316	$56,326,970
Internal rev., ordinary	23,449,176	49,170,024
Corporation tax	265,220	2,118,519
Miscellaneous	3,677,449	8,528,172
Total receipts	$55,912,163	$116,143,687
Expenditures	58,223,265	128,474,807
Deficit	2,311,102	12,331,119

BONDS ON STOCK EXCHANGE.

Total sales, Aug. 29, 1913	$1,418,500
Same day last year	1,225,500
Total year to date	346,850,800
Same period last year	500,398,000
Average closing price 40 bonds, with day's net change.	87.79 +.02
Same day last year	92.51 —.10

	High.	Low.
Range year to date	92.31 Jan. 10	85.78 June 11

Rep of Cuba 5s	
6,000	100¼
N Y Canal 4s, 1961	
1,000	97⅞
N Y City 4s, 1957	
1,000	93
1,000	93¼
4s, 1958	
1,000	93
4s, 1959	
1,000	93
2,000	93⅛
5,000	93¾
4¼s, 1960	
2,000	97¾
2,000	97½
4½s, 1957, new	
4,000	101¾
Ala Mid 5s	
1,000	102½
Am Cot Oil 4½s	
2,000	96½
1,000	95⅝
Am Ice Secur 6s	
2,000	76
Am Sm Secur 6s	
1,000	103½
Am T & T conv 4½s, r, full pd	
38,000	103⅛
rcts, 50% paid	
5,000	103⅜
Am Wr Paper 5s	
1,000	82¾
1,000	82⅝
Armour & Co 4½s	
7,000	91⅛
2,000	91
3,000	91¼
1,000	91¼
7,000	91⅝
3,000	91⅛
A, T & S F gen 4s	
1,000	94⅛
adj 4s, stpd	
11,000	85½
6,000	86
conv 5s	
6,000	99⅞
Atl Coast Line 4s	
2,000	91¼
4,000	91½
2,000	91¼
L & N col 4s	
5,000	88¼
19,000	88½
1,000	88¾
B & O prior l 3½s	
4,000	90¼
conv 4½s	
4,000	92½
500	92½
2,000	92½
84,000	92⅜
Pitts, Lake E & W Va 4s	
2,000	88
Beth Steel 5s	
3,000	94
Bklyn City 1st	
3,000	99¾
B R T gold 5s	
2,000	100¾
ref conv 4s	
2,000	88⅞
13,000	89
8,000	88¾
2,000	88½
Bklyn U El 1st 5s	
3,000	99¾
Cent Branch Ry 4s	
5,000	92
C of Ga Ry, M, Ga & Atl 5s	
1,000	98
Cent Leather 5s	
6,000	94⅞
11,000	95
C, B & Q joint 4s	
10,000	94½
4,000	94⅜
10,000	94½
Ill Div 3½s	
8,000	84½
Ill Div 4s	
4,000	94
C & E Ill gen 5s	
1,000	100
Chi Gt Westn 4s	
2,000	72½
9,000	73
5,000	72¾
5,000	74¼
Chi, Mil & St P conv 4½s	
17,000	103
5,000	103⅛
56,000	103¼
gen 4½s	
1,000	101
2,000	100⅞
1,000	100⅞
C, M & P Sd 4s	
6,000	91⅞
C & N W con 7s	
5,000	103
Mil, Spart & N W 1st 4s	
8,000	91¾
2,000	92
Chi, Rock Isl & Pac Ry ref 4s	
5,000	78⅜
5,000s20f	78
C, R I & P R R 4s	
4,000	57¼
5,000	57½
C, C, C & St L, Spr & C Div 4s	
1,000	81
Col F & Ir gen 5s	
1,000	93½
Col Industrial 5s	
2,000	88
Col & So 1st 4s	
1,000	92¼
10,000	92
D & H 1st & ref 4s	
1,000	94
Det City Gas 5s	
2,000	99
5,000	98¾
Det U Ry con 4½s	
1,000	69¼
Erie 1st gen 4s	
1,000	75⅞
Pa col tr 4s	
5,000	87½
Erie cv 4s, Ser B	
2,000	71½
Ev & T H con 6s	
3,000	105
Ft W & D C 1st 6s	
1,000	105
Gen Elec deb 5s	
3,000	105¼
7,000	105
Gen Motors 6s	
5,000	99
Ill Cent ref 4s	
5,000	91
4s, 1953	
6,000	94
Indiana Steel 5s	
2,000	99¼
Insp Con Cop 6s, sub r, 3d pd	
10,000	99¾
Inter-Met 4½s	
9,000	76¼
11,000	76⅛
Kan City So 5s	
5,000	98¼
1,000	98¼
Lacl Gas L of St L 1st 5s	
1,000	101
2,000	100½
Lack Steel 5s, 1950	
1,000	74
L S & M So 3½s	
1,000	87
4s, 1928	
9,000	93
Lehigh Val of N Y gtd 4½s	
2,000	102
Lig & Myers 5s	
2,000	97⅞
1,000	97⅛
7s, temp bonds	
5,000	118¼
Lou & Nash, Atl, Knox & Cin 4s	
7,000	88⅝
Mer Mar col tr 4½s	
3,000	61¾
Mo, K & E 1st 5s	
2,000	102⅝
Mo, K & T 2d 4s	
1,000	76⅞
1,000	76¾
2,000	76½
1st & ref 4s	
500	72
National Tube 5s	
5,000	95½
4,000	95⅞
1,000	96
N Or, M & C 5s	
9,000	50
N Y Cent gen 3½s	
4,000	85
registered	
1,000	82
L S col 3½s	
9,000	80⅞
21,000	81
N Y, Chi & St L deb 4s	
1,000	87
N Y G, E L, H & P pur mon 4s	
4,000	83
N Y, N H & H conv deb 6s	
8,000	111⅞
2,000	111½
6,000	111¾
5,000	112¼
when issued	
16,000	106½
10,000	106⅝
98,000	106½
39,000	106⅝
40,000	106½
38,000	106⅜
39,000	106½
non-cv deb 4s, 1947	
1,000	77
N Y Rys adj 5s	
10,000	56
10,000	56½
15,000	55⅞
10,000	56
6,000	55¾
ref 4s	
1,000	74½
N Y Teleph 4½s	
1,000	96⅝
8,000	97
Norf & W con 4s	
41,000	94
conv 4½s, sub rcts, full pd	
10,000	105¼
Nor Pacific 4s	
6,000	94¼
1,000	94⅛
gen 3s	
1,000s10f	67½
1,000	67
11,000	66⅞
Ore-W R R & N 1st & ref 4s	
7,000	80
1,000	80¼
Pac Tel & Tel 5s	
3,000	97
Penn conv 3½s	
6,000	96⅞
2,000	96⅞
Ray Consol 1st 6s	
3,000	106¼
4,500	106¼
Reading gen 4s	
5,000	94¾
1,000	94⅝
3,000	94⅞
3,000	94⅝
Rep Iron & Steel s f 5s, 1940	
1,000	91⅜
St L, Ir Mount & So gen 5s	
2,000	103⅜
5,000	102¼
3,000	101⅞
St L & San Fran R R ref 4s	
5,000	71
St L S W con 4s	
5,000	77⅝
5,000	77⅞
3,000	78
5,000	78⅜
St P, M & M 4½s	
5,000	101¾
Seab Air L adj 5s	
3,000	75¼
7,000	75⅝
So Pac col 4s	
5,000	88½
conv 4s	
25,000	87¼
1,000	87¼
1,000	87⅜
1st ref 4s	
7,000	91
Southn Ry 1st 5s	
7,000	103⅜
3,000	104
3,000	103¾
1,000	103½
Texas Co conv 6s	
2,000	99¾
24,000	100
Third Av adj 5s	
5,000	74⅝
26,000	74½
15,000	74⅜
6,000	74¼
ref 4s	
12,000	80
Tol, St L & W 4s	
1,000	55
2,000	57½
2,000	58½
1,000	59
5,000	60
4,000	55
Undgr El Rys of Lond inc 6s	
5,000	88¾
Un Pacific 1st 4s	
4,000	97
conv 4s	
5,000	92¼
17,000	92¼
U R Rs of S F 4s	
3,000	57
U S Rubber 6s	
1,000	101⅞
U S Steel C s f 5s	
1,000	100¼
11,000	100⅛
1,000 c	100¼
5,000	100⅛
5,000	100¼
3,000	100⅛
1,000	100¼
Wabash 1st 5s	
1,000	103¼
2d 5s	
3,000	96¼
3,000	96⅜
2,000	96½
ref & ext 4s	
8,000	53¼
15,000	53⅜
Wab Pitts T 1st Cent Tr ctfs	
3,000	16

LAMAR WOULD BARE A LOBBY

Offers to Tell Senators of One Supported by Big Railroads.

Special to The New York Times.

WASHINGTON, Aug. 29.—David Lamar, the Wall Street operator who recently confessed under oath before the Senate Lobby Committee that he had impersonated many public men and for whom an indictment for impersonation with fraudulent intent is waiting in New York, is trying to get the committee to listen again to him. This time Mr. Lamar, in a letter to Senator Overman of North Carolina, Chairman of the committee, promises to disclose the activities of a "lobby supported by the leading railroad corporations of the country," which, during the session of 1909 and 1910, he charges, tried to repeal the Sherman Anti-Trust act.

Senator Overman to-night had not received Mr. Lamar's letter, copies of which the confessed impersonator sent to newspaper offices. The Senator expects to receive the letter to-morrow.

The committee will then consider Mr. Lamar's offer and probably hear him privately at first in order to see if his testimony is worth having. A public hearing will follow if the committee so decides.

In the course of his letter Mr. Lamar says:

> My testimony will show that in 1909 this lobby was very active in an effort to secure the adoption and passage in the Senate of the Commerce Court Railroad bill in a form that would repeal the Sherman Anti-Trust act, and, furthermore, give to these railroad corporations the lawful right to consolidate or merge two or more competing lines of railroads; and that this lobby thus supported continues in existence in Washington up to the present time, engaged in an organized effort to accomplish the very same purposes which would have been effectuated had the lobby been successful in procuring in 1909 the enactment of the legislation I have referred to, viz.: Nullification of the Sherman Anti-Trust act and the right to exercise a single control of competing railroad companies.

Mr. Lamar's letter apparently refers to the Administration bill of 1909 and 1910, which was passed after many sweeping amendments had been adopted in the Senate. Those amendments were principally for the elimination of sections permitting competing railroads to merge under certain supervision. The bill as finally passed created the Commerce Court and empowered the Interstate Commerce Commission to institute investigations on its initiative.

The bill, which had President Taft's approval, was prepared by Attorney General Wickersham and submitted to the Senate Committee on Interstate and Foreign Commerce. Chairman Elkins of that committee reported it without amendment, but the Progressive Republicans, joining with the Democrats, insisted upon the elimination of the offensive provisions.

Representative J. T. McDermott of Illinois, testifying before the House Lobby Committee, denied to-day the charges made against him by M. M. Mulhall, former lobbyist for the National Association of Manufacturers, and I. H. McMichael, former chief page of the House.

The charge that he had received $2,000 from a brewers' association in his 1910 campaign he characterized as "dreams, just dreams." He admitted having borrowed large sums of money from George D. Horning, a local pawnbroker, "as a friend." Mulhall and McMichael testified that McDermott boasted of having received $7,500 from local pawnbrokers to work against the Federal loan shark law. McDermott admitted that at times he had owed Horning as much as $10,000.

F. C. Schwedtman of St. Louis, former secretary to James W. Van Cleave, onetime President of the manufacturers, flatly denied that he raised a three-thousand-dollar fund to break a shoe strike in that city several years ago. Mulhall swore Schwedtman raised that amount to bribe the strikers.

RAILROAD EARNINGS.

MOBILE & OHIO—	1913.	Increase.
3d week August	$234,952	$1,027
July 1-Aug. 21	1,717,258	104,168

CANADIAN PACIFIC for July—	1913.	1912.	1911.
Gross	$11,993,062	12,052,398	9,661,813
Net	4,116,793	4,448,177	3,703,028

CHICAGO GREAT WESTERN for July—	1913.	1912.	Increase.
Total op. rev.	1,195,930	1,069,275	126,655
Net op. rev.	321,103	276,129	44,974
Op. income	283,344	240,041	43,303

ILLINOIS CENTRAL for July—	1913.	1912.	1911.
Mileage	4,763	4,763	4,755
Gross	5,357,908	5,097,005	5,128,212
Net aft. taxes	768,480	614,765	885,399

PHILADELPHIA & READING reports to the Interstate Commerce Commission for June—

Freight rev.	3,241,370	3,117,914	2,925,560
Passenger rev.	664,150	587,902	586,992
Total op. rev.	4,027,832	3,890,684	3,690,337
Main. of way	487,716	532,069	493,039
Main. equip.	632,961	766,916	597,178
Trans. exp.	1,308,102	1,225,802	1,151,855
Total op. exp.	2,531,359	2,637,811	2,355,448
Taxes	351,029	67,290	185,914
Op. income	1,184,941	1,203,657	1,186,995
Twelve months:			
Freight rev.	41,033,464	35,541,226	35,380,947
Passenger rev.	7,101,752	6,908,759	6,995,801
Total op. rev.	50,562,717	44,476,524	44,365,442
Main. of way.	4,687,898	4,161,750	4,072,260
Main. equip.	8,562,813	8,308,641	8,095,783
Trans. exp.	16,199,894	14,753,302	14,181,314
Total op. exp.	30,547,340	28,516,878	27,675,842
Taxes	1,300,478	1,050,994	1,112,002
Op. income	19,126,329	15,207,813	15,903,392

READING COMPANY for July—	1913.	1912.	Decrease.
Railway Co.:			
Receipts	4,021,039	3,984,167	*36,872
Exp., inc. renewals, &c.	2,680,747	2,573,925	*106,822
Net earnings	1,340,292	1,410,241	69,949
Coal and Iron Co.:			
Receipts	2,062,207	3,003,596	941,389
Expenses	2,151,431	2,757,793	606,362
Net earnings	†89,224	245,803	335,027
Reading Co.:			
Net income	167,132	165,483	*1,649
Net earnings, all cos.	1,418,200	1,821,528	403,328
Propor. of annual fix. chgs and taxes of all cos., (estimated)	848,500	838,960	*9,540
Surplus	569,700	982,568	413,868

*Increase. †Deficit.

ST. LOUIS, IRON MOUNTAIN & SOUTHERN reports to the Interstate Commerce Commission for June—

	1913.	1912.	Increase.
Mileage	3,364	3,315	49
Freight rev.	1,762,803	1,705,745	57,058
Passenger rev.	522,217	455,238	66,979
Total op. rev.	2,479,941	2,331,839	148,101
Main. of way	426,942	411,402	15,540
Main. equip.	428,038	331,248	96,790
Trans. exp.	822,630	810,354	12,275
Total op. exp.	1,754,380	1,694,268	60,112
Taxes	125,393	102,281	23,111
Op. income	596,068	526,187	69,880
Twelve months:			
Freight rev.	25,219,771	22,000,184	3,219,587
Passenger rev.	6,471,566	6,008,375	463,190
Total op. rev.	34,136,597	30,102,115	4,034,482
Main. of way.	5,448,933	4,636,177	812,755
Main. equip.	5,006,518	4,094,409	912,108
Trans. exp.	10,719,357	9,951,377	767,979
Total op. exp.	22,667,611	20,186,986	2,480,624
Taxes	1,188,638	1,132,421	56,216
Op. income	10,226,753	8,711,840	1,514,913

VIRGINIAN RAILWAY for July—			
Gross income	$497,394	$403,882	$93,512
Corporate income	202,446	149,874	52,571

YAZOO & MISSISSIPPI VALLEY for July—	1913.	1912.	1911.
Mileage	1,374	1,374	1,372
Gross	807,829	726,167	731,171
Net after tax.	38,661	*9,096	112,836

*Deficit.

Miscellaneous Earnings.

CANADIAN EXPRESS CO. reports to the Interstate Commerce Commission for May—

	1913.	1912.	Increase.
Total receipts from oper.	297,875	291,134	6,741
Express priv.	126,917	131,319	*4,402
Total op. rev.	170,958	159,814	11,148
Total op. exp.	133,345	128,615	4,730
Net op. rev.	37,612	31,199	6,413
Taxes	3,000	2,250	750
Other income	34,612	28,949	5,663
Eleven months:			
Total receipts from oper.	3,062,470	2,716,825	345,644
Express priv.	1,395,537	1,259,777	135,759
Total op. rev.	1,666,932	1,457,048	209,884
Traffic exp.	12,080	13,318	*1,238
Transp. exp.	1,290,340	1,064,880	224,460
Total op. exp.	1,448,651	1,228,764	219,887
Net op. rev.	218,281	228,283	*10,002
Taxes	31,500	24,750	6,750
Oper. income	186,781	203,533	*16,752
Mileage—			
Steam roads	6,308	6,122	186
Other lines	830	830	..

UNITED STATES EXPRESS CO. reports to the Interstate Commerce Commission for April—

Total receipts from oper.	1,705,594	1,784,389	*78,794
Express priv.	829,227	849,151	*19,924
Total op. rev.	876,367	935,237	*58,870
Total op. exp.	891,696	914,381	*22,685
Net op. def.	15,328	†20,856	36,185
Taxes	14,203	20,481	*6,278
Oper. deficit	29,531	†374	29,906
Ten months:			
Total receipts from oper.	18,124,057	17,506,180	617,877
Express priv.	8,743,559	8,154,147	589,411
Total op. rev.	9,380,498	9,352,032	28,465
Total op. exp.	9,351,440	9,229,972	121,468
Net op. rev.	29,057	122,060	*93,002
Taxes	118,868	123,478	*4,609
Oper. deficit	89,810	1,417	88,392
Mileage—			
Steam roads	28,981	28,788	193
Other lines	4,027	3,954	72

*Decrease. †Surplus.

Executor Trustee

Chartered 1822

The Farmers' Loan and Trust Company,

Nos. 16, 18, 20 & 22 William Street.
Branch Office, 475 Fifth Avenue,
New York.

LONDON 15 Cockspur St., S. W.
26 Old Broad Street, E. C.
PARIS, 41 Boulevard Haussmann

Travelers' Letters of Credit. Foreign Exchange.

Administrator Guardian

New York, August 28th, 1913.

The Corn Exchange Bank, N. Y.

The following is a true and accurate statement of every account made with this bank, and of each dividend and each item of interest declared upon any of the stock, bonds or other evidences of indebtedness of this bank, which at this date amounts to Fifty Dollars ($50) or over, and which has remained unclaimed by any person or persons authorized to receive the same for the last five years, to-wit:

Name.	Address.	Date of Last Transaction.	Amount.
HEAD OFFICE			
H. P. Brown	2 Wall St., N. Y. C.	Feb. 13, 1907	$81.52
F. G. Brown, Assignee		Oct. 6, 1896	147.26
D. A. DeLaney, Assignee (J. H. Lloyd & Co.)	206 11th St., B'klyn., N. Y.	Sept. 15, 1903	290.48
Estate of C. H. Cleland		Prior to Jan., 1902	154.30
F. J. Lord & Co.	25 Broad St.	Sept. 11, 1906	60.76
F. Osgood & Co.		Prior to Jan., 1900	77.27
ASTOR PLACE BRANCH			
Dr. Emil Hotzen	67 E. 7th St., N. Y. C.	Feb. 4, 1908	266.18
BROADWAY BRANCH			
John J. Teitle	350 Broadway, N. Y. C.	Oct., 1905	100.00
EAST SIDE BRANCH			
Liza Bain	143 E. Broadway	Jan. 5, 1906	66.30
Loeb Munes	New York City	Prior to 1908	95.52
ELEVENTH WARD BRANCH			
Stephen W. Roach	Plaza Hotel, N. Y. C.	Nov. 28, 1906	67.71
FIFTH AVENUE BRANCH			
Gantz Brothers	25 West 15th St.	Dec. 5, 1906	69.86
A. M. Stanley	36 East 23rd St.	June 29, 1906	702.94
GREENPOINT BRANCH			
Certificate of Deposit. No. 4778, to the order of Seth R. Boyden, dated Sept. 17, 1904			75.00
HARLEM BRANCH			
A. R. Britt	310 W. 112th St.	Prior to 1908	350.82
HUDSON RIVER BRANCH			
Olivette Burnham	Hotel St. Andrew	Feb. 9, 1906	105.48
M. Church	Hotel St. Andrew	Dec. 19, 1898	66.82
Estate of Henry Hughes	62 West 87th St.	July 31, 1908	99.03
Herman Friedman	342 Columbus Ave.	Feb. 2, 1899	56.26
Helen Leopold	Spencer Arms, B'way & 69th St.	June 16, 1908	193.37
Ellen B. Prentiss	172 West 77th St.	Feb. 27, 1903	133.67
Louise D. Simpson	41 West 73rd St.	Feb. 9, 1897	142.56
Cora C. Stachelberg	1054 Fifth Ave.	Nov. 2, 1903	355.80
Tilden Club of N. Y.	2130 Broadway	Mar. 25, 1905	54.53
Wight, Mrs. A. T.	48 West 73rd St.	June 25, 1903	196.91
Henrietta H. Williams	120 West 78th St.	Dec. 30, 1901	64.82
Cert. of deposit No. 1748, A Hodge, Jr., Payee		Jan. 11, 1897	373.22
QUEENS COUNTY BRANCH			
Seminole Mfg. Co.	Deland, Fla.	Feb. 10, 1903	61.56
TWENTY-EIGHTH STREET BRANCH			
Mrs. Clara Poole King	1425 Broadway	Nov. 6, 1907	94.26
UNION SQUARE BRANCH			
Estate Z. Adams Cutten	48 Irving Place	Dec. 22, 1905	82.60
Estate Charles Thyson	26 Cornelia St., B'klyn, N. Y. C.	Aug. 5, 1902	63.07
B. Reichman	Cooper Square	Sept., 1901	69.35
Helen Stein, No. 2	677 E. 134th St.	Jan. 22, 1907	101.33
Perea Brothers	124 East 14th St.	Jan. 25, 1897	97.45
WASHINGTON HEIGHTS BRANCH			
Allen D. M. Defendorf	470 W. 166th St.	April 21, 1908	100.00

State of New York, County of New York, ss:

EDWARD S. MALMAR, being duly sworn, deposes and says that he is the Assistant Cashier of The Corn Exchange Bank, and that the foregoing statement is true and accurate in all respects, to the best of his knowledge and belief. EDWARD S. MALMAR.

Subscribed and sworn to before me this 28th day of August, 1913.

H. E. HAYNES, Notary Public No. 172,
Kings County, N. Y.
Certificate filed in New York County.
K. 6815, N. Y. 5143.

[SEAL OF NOTARY.]

MEETINGS AND ELECTIONS.

FERROCARRILES NACIONALES DE MEXICO (National Railways of Mexico.)

By order of the Board of Directors, notice is hereby given to the Shareholders of this Company that, in accordance with the By-Laws, the Ordinary General Meeting of the Shareholders corresponding to the current year will be held at the offices of the Company, No. 19 Second Bolivar Street, City of Mexico, D. F., on Wednesday, October 1st, 1913, at ten o'clock A. M., under the following

ORDER OF THE DAY:

I. Report of the Board of Directors on the operations of the Company for the fiscal year July 1, 1912, to June 30, 1913.

II. Presentation and, if in order, approval of the General Balance Sheet as of June 30, 1913, together with the report of the Comisarios and determination of manner of disposal of existing profits as shown by said Balance Sheet.

III. Amendment to the By-Laws of the Company.

IV. Election of the twenty-one Directors of the Company, who shall serve until the Ordinary General Meeting of Shareholders to be held in the year 1914.

V. Election of two Comisarios and two Alternates.

VI. Authorization to the Board of Directors to issue such Prior Lien and General Mortgage Bonds of the Company as may be deemed convenient for its corporate purposes, in accordance with and subject to the respective mortgages.

Further notice is given to the Shareholders that the Board of Directors, pursuant to Article Eleventh of the By-Laws, have fixed the 1st of September next as the date for ascertaining what persons have the right to vote at the aforesaid meeting, and that, pursuant to Article Twelfth of said By-Laws, the holders of BEARER shares shall present such shares at the offices of the Company in the City of Mexico, or in the City of New York, or at the office of the "Societe Generale Pour Favoriser le Developpement du Commerce et de L'Industrie en France" in Paris, between the 1st of September and the close of business hours on the 30th of September next, in order to obtain voting tickets.

Mexico, D. F., August 22, 1913.
FCO. DIEZ BARROSO, Asst. Secy.

NORFOLK & WESTERN RAILWAY COMPANY.

The Annual Meeting of the Stockholders of the Norfolk and Western Railway Company will be held at the principal office of the Company in the City of Roanoke, Virginia, on Thursday, the 9th day of October, 1913, at 12 o'clock noon, to elect Directors, to elect independent auditors to audit the books and accounts of the Company at the close of the fiscal year, to consider the annual report of the Directors for the fiscal year which ended June 30th, 1913, to ratify and approve all action of the Directors set forth in such annual report and in the minutes of the Company, to act upon a proposal to alter and amend Article I, Section 1, of the By-Laws, so that the hour for holding the Company's annual meeting shall be fixed at 10 o'clock A. M. instead of 12 o'clock noon, to alter and amend Article I, Section 6, Article I, Section 7, Article II, Section 3, and Article II, Section 4, of the By-Laws by striking out in said sections reference to the Chairman of the Board, and to alter and amend the fourth paragraph of Article I, Section 7, of the By-Laws by the addition of the following clause:—

"provided that should the Inspectors of Election jointly find previous to the expiration of the hour that all the stockholders present at the meeting in person or by proxy have voted, they may, thereupon, declare the polls closed."

so that the first clause of the said fourth paragraph of Article I, Section 7, as amended, shall read as follows:—

"The polls for receiving ballots shall be opened as soon as the organization of the meeting shall admit, and shall be kept open for at least one hour under the supervision of the Inspectors of Election, provided that should the Inspectors of Election jointly find previous to the expiration of the hour that all the stockholders present at the meeting in person or by proxy have voted, they may, thereupon declare the polls closed."

and to transact such other business as may properly come before the meeting.

The Stock Transfer Books will be closed at 3 o'clock P. M., Wednesday, September 24th, 1913, and re-opened at 10 o'clock A. M., Friday, October 10th, 1913.

By order of the Board of Directors,
E. H. ALDEN, Secretary.

NEW YORK, ONTARIO AND WESTERN RAILWAY COMPANY.

New York, August 20, 1913.

Notice is hereby given that the Annual Meeting of the Stockholders of the Company for the election of Directors and Inspectors of Election for the ensuing year, and for the transaction of such other business as may properly come before the meeting, will be held at the General Office of the Company, Room 3,712, Grand Central Terminal, in the City of New York, on Wednesday, the 24th day of September, 1913, at twelve o'clock noon.

The Transfer Books will be closed on September 12th, 1913, at three o'clock P. M., and reopened September 25th, 1913, at ten o'clock A. M.

By order of the Board of Directors.
R. D. RICKARD, Secretary.

New York, N. Y., August 27th, 1913.

Notice is hereby given that the Annual Meeting of the stockholders of the International Exposition Company for the election of Directors and for the transaction of any other business that may come before the meeting will be held at the office of the company, 480 Lexington Avenue, New York City, on Monday, September 8th, 1913, at 11 o'clock A. M.

JAMES C. YOUNG, Secretary.

J. SHEPHERD CLARK COMPANY OF NEW York.—Annual meeting of stockholders will be held Monday, Sept. 8, 1913, at 2 P. M., at 126 Liberty St.

DISSOLUTION NOTICE.

STATE OF NEW YORK, OFFICE OF THE Secretary of State, ss.:

This Certificate, issued in duplicate, hereby certifies that the Stoney Hill Realty Company, a domestic stock corporation, has filed in this office on this 27th day of August, 1913, papers for the voluntary dissolution of such corporation under Section 221 of the General Corporation Law, and that it appears therefrom that such corporation has complied with said section in order to be dissolved.

Witness my hand and the seal of office of the Secretary of State, at the City of Albany, this twenty-seventh day of August, one thousand nine hundred and thirteen.

[Seal.]

Secretary of State. JOSE E. PIDGEON.
Second Deputy Secretary of State.

NEW JERSEY—Atlantic City.

ALAMAC HOTEL
Atlantic City's Absolutely Fireproof Family and Transient Hotel, on the Boardwalk at Tennessee Ave.
AMERICAN AND EUROPEAN PLANS.
Thoroughly modern in every detail of equipment and service.
Hot and cold sea water baths.
Alamac Garage. MACK LATZ & CO.
Also New Hotel Merion.

Hotel Rudolf
On ocean front, with spacious verandas overlooking ocean and beautiful terraces of New Garden Pier. Sea and fresh water baths. Running water in guest rooms. American and European plans. Autumn rates in effect after September 1st.
A. S. RUKEYSER, Mgr. JOEL HILLMAN, Prest.

THE WILTSHIRE Virginia Av. and beach. Ocean view. Greatly improved and refurnished. Cap. 350. Private baths, running water in rooms; elevator, &c. Music. Special—$15 up weekly; $2.50 up daily. Open all year. Booklet. Samuel H. Ellis.

Marlborough-Blenheim
ATLANTIC CITY, N. J.
JOSIAH WHITE & SONS COMPANY.

HOTEL PIERREPONT
Special Rates over Labor Day.
Capacity 400. Unsurpassed Cuisine.
Private baths. Mrs. Gerson L. Kahn.

Exclusive home and table board; half minute from Boardwalk; (no boarding-house food;) excellent service and surroundings. 619 Oriental Av.: references exchanged.

NEW JERSEY—Spring Lake.

THE BREAKERS
SPRING LAKE BEACH, N. J.
Directly on the Ocean. Now Open. I. N. Moss.

THE COLONIAL
Spring Lake Beach, N. J.
Misses Vanderhoof and Reynolds.

PENNSYLVANIA—Shawnee-on-Delaware.

BUCKWOOD INN
Fireproof. Shawnee-on-Delaware, Penn.
2 hrs. from N. Y., DL&WRR.
Home of the Shawnee Country Club
GOLF COURSE
H. M. WING, Mgr.
N. Y. Office, 243 5th Av. Tel. Mad. Sq. 9230.
Open through September—the Ideal Month.

PENNSYLVANIA—Delaware Water Gap.

Delaware Water Gap, Pa.
THE KITTATINNY
Under Entirely New Management of Owner.
Special September and October Rates.
Cuisine Unsurpassed.
CHARLES H. WHITE, Owner and Propr.

PENNSYLVANIA—Stroudsburg.

STROUDSBURG, PENN.
Highland Inn, the exclusive mountain resort; famous for the cuisine; especially attractive during Autumn, when the rates are moderate. I. L. & M. S. Hudders.

PENNSYLVANIA.—Mount Pocono.

Mt. Pleasant House. FREE GARAGE. For special Fall rates address W. T. & H. M. LEECH. Mt. Pocono, Pa.

SANITARIUMS.

THE ELLIS SANITARIUM,
METUCHEN, N. J.
Pennsylvania Railroad, forty minutes New York; new, just opened, beautifully situated, cool and quiet, homelike and refined; inspection and inquiries invited.

SURROGATE NOTICES.

BROWNING, ADELAIDE S.—In pursuance of an order of Hon. Robert Ludlow Fowler, a Surrogate of the County of New York, notice is hereby given to all persons having claims against ADELAIDE S. BROWNING, late of the County of New York, deceased, to present the same with vouchers thereof to the subscribers at their place of transacting business at No. 16 Cooper Square, in the Borough of Manhattan in the City of New York, on or before the 17th day of November next.

Dated New York, the 9th day of May, 1913.

JOHN S. BROWNING,
WILLIAM H. BROWNING,
HENRY K. BROWNING,
Executors.

LADD & OPDYKE, Attorneys for Executors, 20 Nassau Street, Borough of Manhattan, City of New York.

NEW YORK—Ulster County.

Spend the Summer in the Clouds
CRAGSMOOR INN
2000 Feet Elevation—Highest Point Near N. Y.
No Noise — No Dust — No Mosquitos.
LARGE PRIVATE PARK.
Guaranteed milk. No canned vegetables. 42 rooms with private bath. Season rates $15.00 and up. Sept. rate $13.00 up.
Easily reached by Motor Car through the beautiful Ramapo Valley or up the Hudson to Newburg. Booklet.
R. D. COMPTON, Cragsmoor, N. Y.

NEW YORK—Long Island

Hotel Brighton
Latest addition to
LONG BEACH, L. I.
Directly on boardwalk.
WILL REMAIN OPEN ENTIRE YEAR.
Special Rates for Early Fall and Winter.
American plan. Steam heated. All conveniences.

PROSPECT HOUSE
SHELTER ISLAND HEIGHTS, L.I.,N.Y.
Yachting, Bathing, Tennis, Golf; Garage; Country and Shore combined; delightful auto rendezvous. Special Labor Day Week-End.

THE HALL, Glen Cove, L. I.
Within commuting distance of New York. Private Beach. No mosquitoes. Tennis, golf, boating, bathing, fishing. New wing absolutely fireproof. Private baths. Now open. References. Tel. 256 Glen Cove.

NEW YORK—Westchester County.

BEFORE YOU RETURN TO THE CITY.
28 MINUTES FROM GRAND CENTRAL.
HOTEL GRAMATAN
LAWRENCE PARK, BRONXVILLE, N. Y.
The Gramatan is the Ideal early Fall Resort for those desiring to be near New York. Many families on their way from the seashore or mountains enjoy a visit here for a month or more before opening their homes.
Broad porches and terraces in the tree-tops command every breeze. Fine Golf, Tennis, and all outdoor sports.
HOTEL GRAMATAN, INC., Props.

NEW YORK—Staten Island.

Terra-Marine Inn
HUGUENOT PARK—STATEN ISLAND
Telephone Tottenville 1045
Magnificent Hotel—All outside rooms—moderate rates. Large verandas, sun parlors; cuisine first class; tennis, boating, bathing. Dancing Daily; superior cabaret; two orchestras; Hawaiian Quartet, Talented Vocalists, Hungarian Violinist. Ideal Family Hotel, less than hour from Manhattan.
Exceptional facilities for conventions, dinner dances, motor parties. New York Office 25 Broad St. Tel. 6010 Broad.

MIDLAND BEACH,
STATEN ISLAND
Refined Amusement Amid Refined Surroundings.
Reached via Staten Island Ferry, foot of Whitehall St., terminus of Subway, elevated roads, and surface lines; 20 minutes' invigorating sail through the lower bay and a short trolley ride through the most picturesque part of Staten Island. Cleanest and safest bathing on the Atlantic Coast.

NEW YORK—Adirondacks.

Spend the Beautiful Fall in the Adirondacks
SARANAC INN
A PLEASURE RESORT. OPEN UNTIL NOV. 1.
ON UPPER SARANAC LAKE.
EXCELLENT HUNTING, FISHING, GOLF AND TENNIS.
No Tubercular People. Terms $21 week up.
HARRINGTON MILLS, Mgr., Upper Saranac, N. Y.
Greatly Reduced Round Trip R. R. Fare Sept.

NEW YORK—Dutchess County.

Pleasant View House.
Accommodations for 75 guests over Labor Day, ($1.50.) Service and cuisine unexcelled. Special rates for September. F. Kerker, Pr., Dover Plains, N. Y.

NEW YORK—Sullivan County.

Lakewood Farm, Hotel, and Cottages.—Remains open for September; magnificent scenery; exhilarating air; excellent cuisine; terms and booklet on application. Arney B. Shaver, Roscoe, N. Y.

NEW ENGLAND—Connecticut.

Beautiful
Edgewood Inn
Greenwich Conn.
New York's Ideal Suburban Hotel.
Combining all the charm and beauty of September in the Connecticut hills, with the convenience and comfort of an Hotel in Town.
Fine auto run of 28 miles.
Outdoor Restaurant at Club House.
Management under personal direction of Mr. Alfred S. Amer, formerly of the Waldorf-Astoria, N. Y.
The ALFRED S. AMER CO., Props.
Also the ST. CHARLES, New Orleans, "Finest all-year Hotel in the South."

Kathmere Inn
SOUND BEACH, CONN.
A Select Family Hotel. The ideal place to spend the Autumn months, fifty minutes from New York City. Directly on the Sound; tennis, riding, bathing, boating, driving, fishing, etc. Cuisine is excellent. Special Fall rates. Open until Nov. 15th.
Edw. F. Randall, Prop.

NEW ENGLAND—Massachusetts.

Straitsmouth Inn
STONEHAVEN
Rockport, Massachusetts
DIRECTLY ON THE ROCKS
OPEN THROUGH SEPTEMBER
CAPE ANN
E. S. WILKINSON, Prop.

HOTEL PURITAN
Commonwealth Ave., Boston.
The Distinctive Boston House
An especially inviting homelike Hotel.
An illustrated booklet on request.
Convenient for automobile parties.

NEW ENGLAND—Maine.

SACHEM HOTEL OGUNQUIT, ME.
Accommodates 160; finely situated; near ocean; bathing and fishing. W. B. LITTLEFIELD.

THE WEATHER.

WASHINGTON, Aug. 29.—The weather has been unsettled during the last twenty-four hours from the Mississippi River to the Atlantic Coast. Showers occurred Thursday night in the lake region and Ohio Valley, and Friday in all the Atlantic and Gulf States, but they were scattered and generally light, except in New York State and Southern New England, where rain was quite general.

Temperatures fell somewhat in regions affected by the rains, but rose slowly in the Middle and Northern Plains States, and falling in the northern plateau region.

The weather will be generally fair on Saturday and Sunday from the Rocky Mountains to the Atlantic Coast, except in the South Atlantic and East Gulf States, where showers will occur.

Temperatures will rise slowly Saturday in the Mississippi and Ohio Valleys and the lake region, and the weather will be moderately warm Sunday in all districts.

Winds along the North Atlantic Coast will be brisk and possibly high southwest with squalls; Middle Atlantic Coast, moderate to brisk southwest to west with squalls; South Atlantic Coast, moderate south to southwest.

FORECASTS FOR TO-DAY AND SATURDAY.

Eastern New York—Fair Saturday and Sunday; moderate to brisk southwest to west winds.

New Jersey and Eastern Pennsylvania—Fair Saturday; not quite so warm. Sunday, fair; moderate west winds.

New England—Unsettled, with local showers, Saturday. Sunday, fair; moderate to brisk southwest winds.

Western New York—Fair Saturday and Sunday; moderate to brisk west winds.

The temperature record for the twenty-four hours ended at midnight, taken from the thermometer at the local office of the United States Weather Bureau, is as follows:

	1912.	1913.		1912.	1913.
3 A. M.	59	70	4 P. M.	73	78
6 A. M.	61	71	6 P. M.	72	77
9 A. M.	61	73	9 P. M.	66	75
12 M.	67	78	11 P. M.	61	74

This thermometer is 414 feet above the street level. The average temperature yesterday was 74; for the corresponding date last year it was 66; average on the corresponding date for the last thirty-three years, 70.

The temperature at 8 A. M. yesterday was 72; at 8 P. M. it was 77. Maximum temperature, 79 degrees at 3:50 P. M.; minimum, 68 degrees at 12:05 A. M. Humidity, 89 per cent. at 8 A. M.; 83 per cent. at 8 P. M.

The barometer at 8 A. M. yesterday registered 29.81 inches; at 8 P. M. it stood at 29.75 inches.

FIRE RECORD.

A. M.	Loss.
1:40—463 Central Park West; Hipolito de Uriate	$10,000
8:45—127th St. and Hudson River; Hudson Boat Club	Trifling
11:45—261 Stanton St.; J. Segal	None
P. M.	
12:20—1,526 Madison Av.; Israel Fortgang	Trifling
12:30—371 Washington St.; William A. Higgins	None
12:40—Front of 65 Mangin St.; Dept. of Highways	None
1:35—231 E. 108th St.; F. Arlando	Trifling
2:30—216 E. 67th St.; Anna Stringman	None
4:20—62-64 E. 125th St.; not given	Trifling
5:05—598 E. 183d St.; Hurley & Karb	Trifling
5:50—247 W. 63d St.; City Suburban Homes Co.	Trifling
6:35—240 W. 10th St.; Mrs. M. Clark	Trifling
6:30—434 E. 71st St.; Charles E. Bates	None
10:10—99 Clinton St.; D. Smith	Trifling

ESTATES APPRAISED.

FRY, MARTHA ANN, (died Nov. 1;) net estate, $20,048.42; bank accounts, $16,447.26; personal effects, $3,512; 2 bonds City of Phillipsburg, Kan., $500; 10 shares Fry Art Company, $1,220.

HOTALING, LOUISA, (died April 5;) net estate, $9,014.63; bank accounts, $9,157.33; furniture, $100.

HUBBARD, HENRY W., (died May 21;) net estate, $59,899.27; bank accounts, $5,036.53; sale of property in Elgin, Ill., $19,268; 7 bonds New York City, $6,535; 3 bonds New York, New Haven & Hartford Railroad, $1,428; 1 bond Flint & Pere Marquette Railroad, $960; 1 bond Federal Light & Traction Company, $900; 1 bond Chicago, Milwaukee & St. Paul Railroad, $1,018.75; 1 bond Chesapeake & Ohio Railroad, $862.50; 1 bond Southern Pacific Company, $876.25; 1 bond Kings County Electric Light and Power Company, $1,100; 190 shares New Haven Gas Light Company, $7,790; 24 shares New York, New Haven & Hartford Railroad, $2,520; 14 shares Great Northern Railroad, preferred, $1,771; 20 shares General Chemical Company, first preferred, $2,240; 12 shares Borden's Condensed Milk Company, common, $1,368; 10 shares Elgin National Watch Company, $1,320; 32 shares Corn Products Refining Company, $2,068; 30 shares General Chemical Company of New York, preferred, $3,120.

KING, ELLEN M. C., (died May 25, 1904;) net estate, $23,834.54; bank accounts, $34,091.88.

MATTLAGE, CHARLES F., (died March 10;) net estate, $355,344.45; equity in 335 and 337 Greenwich Street, $74,562; equity in 276 Greenwich Street, $109,343.75; 130 West Street, $69,000; 206 West Street, $9,943.75; equity in 122 and 124 East Twenty-fifth Street, $38,194; 440 East 186th Street, $7,500; 442 East 186th Street, $6,000; 444 East 186th Street, $6,000; 446 East 186th Street, $6,000; 452 East 186th Street, $5,700; 12 and 14 Steuben Street, Brooklyn, $10,000; 412 Bedford Avenue, Brooklyn, $9,000; 674 Metropolitan Avenue, Brooklyn, $4,500; 90 Van Dyke Street, Brooklyn, $8,600.

MAYBACH, EMMA S., (died Jan. 9, 1909;) net estate, $4,823.34; personal effects and bank accounts, $3,471.31; equity of $2,000 in 1,976 Clinton Avenue, appraised at $9,000.

NEELEY, WILLIAM, (died Dec. 29, 1904;) net estate, $24,229.12; personal effects, $125; equity of $13,859.87 in 243 West Thirty-fifth Street, appraised at $33,000; equity of $11,739.25 in 144 West Sixty-second, appraised at $26,000.

NEIDER, ELESIE, (died May 27;) net New York estate, $7,000, equity in 67 East Ninety-fifth Street, appraised at $26,000.

WILLIAMS, VIRGINIA F., (died Dec. 15;) net estate, $137,444.47; bank accounts, $11,372; personal chattels, $29,220.53; 50 shares Albany & Susquehanna Railroad, $14,000; 114 shares Oswego & Syracuse Railroad, $11,685; 90 shares Singer Manufacturing Company, $26,280; 400 shares American Woolen Company preferred, $32,850; 30 shares Black Garage Company preferred, $8,000; 250 shares MacAndrews-Forbes preferred, $25,000.

WOLF, THERESA, (died Nov. 19;) net estate, $22,351.54; bank accounts, $1,558.15; personal effects, $50; equity of $23,000 in 185 Division Street and 196 East Broadway, appraised at $43,000.

WRONKOW, HERMAN, (died Nov. 30, 1910;) net estate, $669,713.05; deposits Importers and Traders National Bank, $49,237.12; United States Trust Company, $147,820; mortgage of $50,000 on 92 Morningside Avenue; bonds and mortgages of Oscar Hammerstein, $100,000; mortgage of $55,000 on 1,961 Madison Avenue; mortgage of $15,000 on 205 and 207 Wooster Street; all bonds, $308,881.11; 1,000 shares Corn products Refining Company, $15,625; 500 shares Anaconda Copper Mining Company, $20,000; furniture at Ardsley Hall, $416; furniture at 23 Union Square, $25; realty, $231,574; equity of $35,194.40 in 5 State Street, 18½ and 20 Pearl Street, appraised at $130,000; equity of $100,420.20 in 136 Madison Avenue, appraised at $310,000 equity of $89,381.06 in 57 and 63 West Forty-fifth Street, appraised at $400,000.

WILLS FOR PROBATE.

BOLTAN, JOSEPH, (died Aug. 16;) left about $10,000 realty and $500 personalty to wife, Bertha Boltan.

CAMP, HARRIET B., (died Aug. 16;) left $1,500 personalty; personal effects and $1,500 each to sisters, Fannie L. and Helen C. Taylor, $500 to Woodlawn Cemetery; residue to son, William S. Camp.

DIESTEL, HERMAN H., (died Aug. 17;) left less than $5,000 realty and less than $5,000 personalty to wife, Elizabeth Diestel.

PIERCE, EMILY, (died Aug. 17;) left $1,200 personalty to Margaret J. Gamble.

RUST, PETER C., (died March 4;) left less than $5,000 personalty; $50 to Laura Lee Rogers; pictures to Virginia Historical Society of Richmond, Va.; residue in equal shares to Mrs. Lucy M. Norton, Carrie M. Donaldson, Fannie M. Venable, William S. Moore, Mrs. Marye T. McCormack, and one share divided among Mary Bronaugh, Susie Stiles, Lucy Edwards, and John T. Edwards.

TIEMAN, HORATIO A., (died Aug. 24;) left $8,000 realty and $3,700 personalty to wife, Lucy Maud Tieman.

WIESENBERG, MORRIS, (died Aug. 15;) left more than $5,000 realty and more than $1,000 personalty to wife, Rachel Wiesenberg.

269 Business Failures This Week.

Bradstreet's reports 269 business failures in the United States during the week, against 278 for the previous week, and 228, 164, 179, 166 for the corresponding weeks of 1912 to 1909. The Middle States had 71, New England 24, Southern 62, Western 65, Northwestern 14, and Far Western 33. Canada had 25 against 55 for the preceding week. About 82 per cent. of the total number of concerns failing had capital of $5,000 or less, and 13 per cent. had from $5,000 to $20,000 capital.

American Costume and Dress Co.,
Manufacturers of
Evening and Street
COSTUMES.
116-118 WEST 29TH ST.

POLICE DEPARTMENT NEWS.

SPECIAL ORDERS 197.

Appointments as probationary patrolmen: Lansing G. Offerman, to take effect Aug. 26. To take effect Aug. 28: Casper Kurzenhauser, Alfred A. Walsh, Edward Luckhardt, William E. Meier, Charles J. O'Connor, Thomas Hennessy, Martin Gill, Joseph N. Herzhauser, Eugene A. Fenelon, Frederick H. Steinert, Charles Pessoni, Frank Snyder, Anthony J. Imperial, George L. Kennedy, William F. Miller, Jacob Honold, Aaron Schwartz, Thomas F. Bannon, Joseph W. Shefick, George Muehleck, Joseph Moskowitz, Richard M. McKenna, Bernard J. Bajart, Reynold Loeschmann, John B. Schaaf, Thomas E. Bohan, Charles J. Cridland, Patrick E. Madigan, Charles Pope, John Keogh, Jeremiah J. Campbell, Timothy F. Higgins, Forest Egbert, John J. Kelleghan, Hugh A. Quinn, James B. G. Eichler, Patrick Sullivan, William Vachuda, Peter J. Stafford, Harry S. Fleming, John M. Forest, Jr., Leo Boniecki, Charles H. Nussbaum, Jr., William H. Morrison, Joseph A. Vogelbach, Raymond Studwell, James C. Kennek, Allen G. Gillis, Thomas J. Cullen, Thomas F. Hughes, Jacob J. Samuel, George H. Klinger, Charles J. Cavanagh, Frederick W. Heidtmann, Berthold E. L. Peterssen, Jr., Leo F. Buehler, James M. Hannar, William Nally, John R. Rumph, Conrad L. Laut, Henry L. Hoffman, John J. Abt, Alex V. Stewart, Bert Sears, John E. O'Brien, Edward Etzel, Thomas J. Christian, Daniel J. F. Collins, Otto A. B. Gruber, Michael J. Morgan, Lawrence Collins, James J. Hogencamp, Louis L. Barrett, Thomas J. D. Reilly, Charles Schneider, Michael Hanrahan, Nicholas J. Majewski, Peter J. Daub, Francis R. Browne, Laurence Hennessy, Michael J. Neary, Peter S. Reynolds, Henry Gross.

Reinstatement as Sergeant.—James King, to take effect Aug. 29.

Transfers.—To take effect 8 A. M., Aug. 30: Lieutenants—Benjamin Scheffler, Marine Division, to 22d Precinct; Patrick A. Darcey, Marine Division, to 39th. Patrolmen—To take effect at 3:40 P. M., Aug. 28: J. P. A. Rafter, C. O. Squad, to 153d; L. Lowenthal, C. O. Squad, to 165th. To take effect 8 A. M., Aug. 29: J. F. Rotchford, 153d, and T. F. Powers, 275th, to Detective Division, designated as Acting Detective Sergeants, second grade; J. J. Kennedy, Detective Division, to 275th, designation as Acting Detective Sergeant, second grade, revoked. To take effect 8 A. M., Aug. 31: W. J. Hunt, 165th, to Detective Division, designated as Acting Detective Sergeant, second grade. Mutual.—To take effect 8 A. M., Aug. 30: Patrolmen—H. J. T. Donnellan, 13th, to 36th; W. H. Cowley, 36th, to 13th.

Assignments.—Sergt. J. King, 15th, from noon Aug. 29. Acting Detective Sergeant (second grade) W. J. Hunt, Detective Division, Bureau of Criminal Identification, from 8 A. M. Aug. 31. Probationary Patrolmen L. G. Offerman, appointed Aug. 26, and all appointed Aug. 28, to School for Recruits.

Temporary.—Inspector John J. Farrell, 9th Inspection District, to command 8th, in addition, from 9 A. M. Aug. 29, during absence of Inspector on sick report. Acting Captains Thomas J. Tunney, 2d Detective District, to command 1st, in addition, five days from 8 A. M. Sept. 3; Daniel O'Connor, 10th Detective District, to command 9th, in addition, two days from 8 A. M. Aug. 28.

Lieuts. John F. Sweeney, 8th, to command 32d, from noon Aug. 28 to 12:01 A. M. Sept. 5; Edward J. Quinn, 15th, and Joseph Loonan, 43d, to School for Recruits, from noon Aug. 28; John Bergman, 25th, to 99th, fifteen days from 8 A. M. Sept. 1; Richard Duffy, 153d, to command 157th, ten days from 12:01 A. M. Sept. 4; Robert McNaught, 285th, to command 276th, twelve days from 10 A. M. Sept. 8. Patrolmen J. Ebert, 68th, to C. O. Squad, five days from 9 A. M. Sept. 2, and H. L. Lobdell, 167th, five days from 8 A. M. Aug. 30.

To Detective Division as indicated—H. Cassidy, 2d, five days, from 4 P. M., Sept. 2; J. Murphy, 12th, five days, from 8 A. M., Sept. 2; J. Difilio, 12th, five days, from 1 P. M., Aug. 27; detailed to District Attorney's office: W. J. Jones, 21st, five days, from 1 P. M., Aug. 30; J. V. Healy, 40th, and N. Capobianco, 42d, five days, from 4 P. M., Aug. 31; W. C. Hildebrand, 81st; ten days, from 12:01 A. M., Sept. 1; G. C. Bancker, 276th, ten days, from 8 A. M., Aug. 31. Matrons—Edith Dubois, 149th, ten days, from 4 P. M., Aug. 27; Marcella L. Pennea, 155th to 169th, ten days, from 8 A. M., Aug. 28. Detective Division—Acting Detective Sergeant (first grade) J. J. Finan, 36th, to 13th, ten days, from 8 A. M., Aug. 29. Discontinued—Lieuts. Richard Manning, 35th, temporary to command 32d, from 8 A. M., Aug. 28; Louis Haupt, Detective Division, temporary to School for Recruits, from noon, Aug. 28.

Leaves of Absence (With Full Pay)—Captains: Bernard J. Hayes, 157th, 10 days, from 12:01 A. M., Sept. 4; William F. Fennelly, 158th, 2 days, from noon, Sept. 3; Patrick Murphy, 276th, 12 days, from 10 A. M., Sept. 8; William A. Coleman, 281st, 1 day, from 8 A. M., Aug. 31, and John W. O'Connor, 285th, 5 days, from 8 A. M., Aug. 30, to be deducted from vacations. Patrolmen, from 12:01 A. M., Sept. 3, 1913, to noon, Sept. 7, in accordance with telephone order of June 13: G. W. Van Etten, 36th; F. Lawless, 157th; J. F. Rice, 172d; J. J. Reilly, Traffic C; W. W. Dodd, 153d; J. J. Tubman, 172d; P. Stobbe, Traffic B. (Without Pay)—Lieutenant; Frank S. Price, 74th, 1 day, from 9 A. M., Aug. 29. Patrolmen: J. Dugan, 7th, 1 day, from 12:01 A. M., Sept. 12; A. A. Etchells, 16th, 2 days, from 4 P. M., Sept. 2; P. Ryan, 35th, 1 day, from 4 P. M., Sept. 2; A. Hay, 39th, 1 day, from 4 P. M., Sept. 1; C. Strasser, 63d, 1 day, from 12 P. M., Sept. 1; V. R. Raynor, 143d, 2 days, from 8 A. M., Aug. 31; D. Sullivan, 145th, 1 day, from 12:01 A. M., Aug. 29; W. Stieger, 149th, 1 day, from 4 P. M., Aug. 30; J. F. Donahue, 161st, 1 day, from 10 P. M., Sept. 3. Probationary Patrolmen: J. H. Kelly, 21st, 1 day, from 8 A. M., Sept. 3; J. P. Halligan, School for Recruits, 2 days, from 9 A. M., Aug. 30.

Sick Leave—Patrolman P. Gorman, 23d, 15 days, from 8 A. M., Aug. 25.

Applications for Full Pay Approved—Sergeant: Eugene O'Sullivan, 31st, noon, Aug. 8, noon Aug. 12, and Patrolman: J. C. Konrad, 16th, 10:10 A. M., June 17, 12 P. M., June 21, while on sick reports.

Advancements to Grade—To $1,250 grade, Aug. 30: Patrolmen H. J. Rice, 12th; T. J. Fitzgerald, 12th; G. J. Borrho, 22d; C. W. Funk, 25th; D. J. Croston, 29th; G. E. Groot, 39th; M. Ryan, 42d; S. A. Pinnell, 140th; H. J. Nugent, 149th; J. Green, 163d; W. Nevin, Traffic C; J. Connors, D. D.; F. C. Stegman, 12th; H. R. Lohn, 13th; J. H. Carroll, 25th; A. Boger, 28th; E. Keaveny, 85th; D. McGrath, 40th; J. F. X. Meade, 74th; E. A. O'Connor, 147th; H. Assmann, 153d; J. A. De Milto, 167th; H. C. Ryan, D. D.

Fine Imposed—Patrolman Henry Schwab, 21st, Aug. 12, conversation, 1 day.

Charges Dismissed—Sergt. Patrick F. Gunn, 21st, May 29, (1) threatened patrolman, (2) false accusation, (3) false charge against patrolman, (4) ordered patrolman to make unwarranted arrest, (5) intoxication, (6) attempted to strike patrolman, (7) broke signal box, (8) attempted to draw revolver. Patrolmen George Henenlotter, 15th, July 29, improper conduct; Samuel H. Weinstein, 18th, Aug. 1, failed to discover or report burglary; Louis Moses, 63d, July 11, (1) false statement, (2) instructed witness, (3) improper request.

Relieved from Suspension—Patrolmen Charles E. Foye, 25th Precinct, to take effect 12:10 P. M. Aug. 28; John P. A. Rafter and Leo Lowenthal, C. O. Squad, to take effect 3:40 P. M. Aug. 28.

Resignation—Patrolman Harry Henning, C. O. Squad, to take effect 12 P. M. Aug. 28.

Amendments—So much of Paragraph 1, S. O. 194, c. s., at assigns Lieut. T. J. Daly, 146th, to command 154th for 7 days, to read: Lieut. C. H. McKinney, 164th.

So much of Paragraph 2, S. O. 194, c. s., as grants members of the force four days' leave of absence with full pay, in accordance with telephone order of June 13, to read: From 12:01 A. M. Sept. 3, to noon Sept. 7.

THE CIVIL SERVICE.

City.

The Municipal Civil Service Commission has promulgated the competitive eligible list for typewriting-copyist, Grade 2, women. It contains 368 names. Those who received a rating of more than 85 are as follows:

Weinstein, H.	95.60	Arbeit, Hattie	87.70
Naeder, Julia A.	94.20	Graff, Hannah	87.70
Pittarelli, A.	93.40	Massie, Ophelia	87.70
Harris, Goldie	93.30	Schultz, E. S. H. B.	87.60
Hyman, Jennie	93.10	Weichel, E. M.	87.60
Williams, L.	92.90	Canning, C. D.	87.50
Isaacs, Elsie	92.00	Cassidy, K. M.	87.50
Scharf, Lottie	91.00	Banker, L. E.	87.30
Kennedy, M. E.	90.60	Bick, Sophie	87.00
McWilliams, N. K.	90.60	Hicks, Elizabeth	86.90
Kunte, Anna E.	90.40	Lewis, Bessie A.	86.90
Boehler, O. K.	90.30	O'Neill, M. V.	86.70
Gaffney, L. C.	89.90	Abrams, Lillie	86.50
Turquet, F. L.	89.90	Blume, Myra	86.30
Arnstein, Bessie	89.70	Shufelt, M. S.	86.20
Billings, G. L.	89.40	Brinberg, Mollie	86.10
Sinnott, S. R.	89.30	Moeberte, Frieda	86.00
Enstrom, A. L.	89.20	Ehrlich, Helen	86.00
Moran, Mary	89.00	Kelly, Anna M.	85.80
Gottlock, F. L.	88.80	Devoy, L. B.	85.80
Neal, Marguerite	88.60	Buchner, B. J.	85.70
O'Connell, K. R.	88.40	Miller, A. C. E. N.	85.70
Wiener, Sadie	88.40	Patton, M. M. C.	85.60
Fischer, L. H.	88.30	Dobrovolny, J. A.	85.60
Fischer, C. H.	88.30	Maloney, M. R.	85.40
Quinn, M. F.	88.20	Blankmeyer, F. M.	85.30
Leonard, M. T.	88.20	Lynch, Irene G.	85.30
Bienenfeld, M.	88.10	Cuchal, A. F.	85.30
Kanofitch, Ida	88.10	McGuire, A. M.	85.30
Greey, Jane L.	88.00	O'Brien, F. J.	85.20
Walter, L. W.	88.00	Ducey, M. C.	85.10
Waltzer, Rose	88.00		
Ghetti, L. E.	87.90		

United States.

The United States Civil Service Commission announces for Sept. 15 an open competitive examination for mechanician, for men only, to fill vacancies at $1,020 a year in the Bureau of Standards, Department of Commerce, Washington, D. C., and vacancies as they may occur in places requiring similar qualifications. Persons appointed as a result of this examination will be employed in the machine shop of the bureau, where high grade scientific apparatus and instruments are produced. Competitors will not be assembled at any place for examination, but will be rated on physical ability, training, and experience. At least five years' practical experience as instrument maker in a high grade physical laboratory or in a first-class instrument shop is a prerequisite for consideration for this place. This requirement will be enforced strictly. The age requirement is 20 years or over on the date of the examination. Further information may be obtained from the United States Civil Service Commission, Washington, D. C.

THE UNITED SERVICE.

Special to The New York Times.

The Army.

WASHINGTON, Aug. 29.—Orders Aug. 21, relating to Lieut. Col. E. M. Blake and Major E. Landon, Coast Artillery Corps, amended to take effect Oct. 1.

Major E. Landon, Coast Artillery Corps, to Fort Monroe, Va., and report to commanding officer Sept. 1 for duty and one month's instruction in the coast defense war game.

Major D. J. Baker, Jr., Adjutant General, relieved duty as Adjutant of Sixth Brigade; to Chicago and report to commanding officer Central Department, for temporary duty as Adjutant of that department.

Major G. T. Patterson, Adjutant General, relieved temporary duty as Adjutant of the Central Department; to Texas City, Texas, and report to commanding General, Sixth Brigade, for duty as Adjutant of that brigade.

First Lieut. A. L. Hall, Field Artillery, to Fort Sill, Okla., and report to commanding officer and to the commandant, School of Fire for Field Artillery, for course of instruction beginning Sept. 15.

Capt. C. J. L. Frohwitter, Coast Artillery Corps, assigned to First Company.

First Lieut. R. F. Tate, Fifteenth Cavalry, relieved duty with army-cavalry rifle team Sept. 1; return to proper station.

First Lieut. J. F. Ware, Infantry, relieved duty Camp Perry, Ohio; return to proper station.

Capt. J. H. Page, Jr., Twenty-first Infantry, relieved duty with army infantry team, upon completion of matches at Camp Perry, Ohio, and join proper station.

Second Lieut. R. Coker, Third Infantry, relieved duty Camp Perry, Ohio, Aug. 30; return to proper station.

Col. J. S. Rogers, assigned to Eighteenth Infantry.

Second Lieut. S. S. Winslow, Coast Artillery Corps, assume charge of construction work at Fort Barrancas, Florida, relieving Second Lieut. W. W. Vautsmeier, Coast Artillery Corps.

Second Lieut. H. W. Wagner, Third Cavalry, upon completion of duties in office of Chief of Staff, to Fort Riley, Kan., and report to commanding officer of that post for duty at mounted service school.

Major P. S. Halloran and Major R. B. Miller, Medical Corps, detailed members of board to make investigation of medical material, wheel vehicles, means of transportation for the sick and wounded service of the rear, pack transportation of medical supplies for the service in the front, and hospital tents, and of recommending types best adapted to conditions of service in the field, vice Col. H. P. Birmingham and Major P. C. Fauntleroy, Medical Corps, relieved.

Leaves—Major M. G. Spinks, Coast Artillery Corps, one month from Sept. 1.

First Lieut. C. T. Marsh, Coast Artillery Corps, three months.

Second Lieut. C. A. Waldemann, Coast Artillery Corps, ten days.

Capt. H. F. McFeely, Twelfth Infantry; leave extended for two months.

Capt. J. B. Mitchell, Coast Artillery Corps, fifteen days.

First Lieut. W. S. Jervey, Jr., Tenth Infantry, two months.

The Navy.

Lieut. W. Ancrum, detached command the Jarvis; to command the Flusser and first division torpedo flotilla, Atlantic Fleet.

Lieut. I. F. Dortch, detached Captain of navy rifle team; to temporary duty, department.

Lieut. J. D. Willson, detached navy yard, Boston, Mass.; to the Vestal as navigator.

Lieut. W. E. Halsey, Jr., detached command the Flusser; to command the Jarvis.

Lieut. W. B. Brereton, detached navy rifle team; to duty as commander reserve torpedo division, Annapolis, Md.

Lieut. G. H. Bowdey, detached navy rifle team; to Naval Academy, Annapolis, Md.

Lieuts. E. W. Tod, J. Parker, Jr., and F. M. Knox, to Naval Academy.

Lieut. E. Laudo, detached the Raleigh, to naval station, Honolulu.

Lieut. R. A. Burg, to command the Tonopah.

Lieut. L. P. Warren, to command the Ozark.

Lieut. R. C. Giffen, detached navy rifle team; to navy yard, Washington, D. C.

Lieut F. A. L. Vossler, detached the Eagle; home and wait orders.

Lieut. L. M. Stevens, detached naval station, Hawaii; to the Raleigh.

Lieut. C. W. Crosse, to duty Naval Academy.

Ensign D. S. McQuarrie, to duty the Whipple.

Ensign L. P. Bischoff, detached navy rifle team; to the Vermont.

Medical Director C. T. Hibbett, detached command Naval Hospital, Norfolk, Va.; home and wait orders.

Medical Inspector G. Pickrell, detached command Naval Hospital, Annapolis, Md.; to command Naval Hospital, Norfolk, Va.

Medical Inspector J. G. Field, detached command Naval Hospital, Newport, R. I.; to command Naval Hospital, Annapolis, Md.

Surgeon J. L. Neilson, detached the Illinois; to duty Guam.

Surgeon L. W. Bishop, to duty receiving ship at New York.

Passed Assistant Surgeon P. T. Dessez, detached the Castine; to the Vestal.

Passed Assistant Surgeon E. O. J. Eytinge, detached the Supply; home and wait orders.

Assistant Surgeon J. Buckley, detached Naval Hospital, Mare Island, Cal.; to Naval Medical School, Washington, D. C.

Pay Director J. R. Martin, detached Navy Disbursing Office, Washington, D. C.; to Navy Pay Office, Baltimore, Md.

Pay Director C. S. Williams, detached Navy Pay Office, Boston; to Navy Disbursing Office, Washington, D. C.

Pay Director J. C. Carpenter, detached navy yard, to Navy Pay Office, Boston, Mass.

Paymaster G. W. Dyer, detached Naval War College, to navy yard, Boston, Mass.

Chief Boatswain H. J. Duffy, to Naval Station, Honolulu, Hawaii.

Chief Boatswain H. Freudendorf, detached the Florida, to the Chester.

Chief Boatswain J. McClay, detached Key West, Fla., to the Florida.

Boatswain M. Wolfe, detached the Chester, to the Vestal.

Lieut. R. R. Smith, detached the Monterey, home and wait orders.

Lieut. S. Cochran, detached the Mohican, to the Albany.

Ensign H. E. Parson, detached the Albany, to the Cincinnati.

Ensign M. C. Cheek, detached the Monterey, to the Wilmington.

Passed Assistant Surgeon E. L. Woods, detached the Rainbow, home and wait orders.

Assistant Surgeon R. G. Davis, detached hospital Olongapo, to Naval Hospital, Canacao.

Assistant Surgeon W. A. Bloedorn, detached Naval Hospital, Yokohama, Japan, home and wait orders.

Movements of Naval Vessels.

Arrived—Stringham and Arethusa, at Norfolk yard; Nashville, at Key West; Arkansas, Solace, San Francisco, Panther, and Utah, at Hampton Roads.

Sailed—Tecumseh, from Norfolk for Washington via Indian Head; Brutus, from Norfolk for Philadelphia; Dolphin, from New York yard for Gloucester, Mass.; Wheeling, from Campeche, Mexico, for Frontera, Mexico; Pittsburgh, from Guaymas for San Diego; Justin, from Tiburon, Cal., for San Diego; Alert, from San Pedro for San Diego; Roe, McCall, Drayton, Paulding, Terry, Warrington, Walke, Perkins, Sterrett, Mayrant, from Hampton Roads for Newport.

The flag of the commander in chief, Pacific Fleet, has been transferred from the Pittsburgh to the California.

The Neptune has been ordered in reserve at Norfolk on Sept. 7.

Revenue Cutter Service.

Second Lieutenant of Engineers T. H. Yeager, sixty days leave.

Second Lieut. P. H. Roach, leave revoked, return to the Yamacraw.

First Lieut. B. Blake, Jr., ten days leave.

First Lieutenant of Engineers W. C. Borman, resume duty on the Guthrie, granted two days' leave.

F. A. Hunnewell, commissioned constructor, report at Treasury Department for duty Sept. 2.

A board is appointed for the examination for promotion of First Lieut. H. G. Hamlet. Detail—Senior Capt. D. P. Foley, Senior Capt. H. Emery, and Capt. P. H. Uberroth.

First Lieut. C. M. Gabbett, thirty days leave.

First Lieutenant of Engineers J. B. Coyle, thirty-five days leave.

EDUCATION NOTES.

The new Evening School of Industrial Art, 206 to 214 East Forty-second Street, of which Edward Cornell Zabriskie is the Principal, will open for instruction on Sept. 15 and will be in session four nights a week, Monday to Thursday inclusive, for 120 nights, from 7:45 to 9:45 o'clock. The purpose of the school is to provide free instruction in branches of drawing and design as they are applied to the various art industries. The school aims to appeal to art students with decorative work in view, and to employes and other workers actually engaged in industries where a knowledge of the principles of drawing, color, and design will increase the skill of the artisan and enable him to advance in his vocation.

With an aim therefore that is distinctly industrial in character, the instruction will be conducted by practical teachers, and the different industrial departments will be developed in co-operation with committees of manufacturers. Instruction will be offered in book illustration, costume designing, elementary drawing, advanced drawing, jewelry designing, mural decoration, plastic designing, stained-glass designing, textile designing, and woodwork designing. Registration of students, men and women, for the school year 1913-14 may be made Sept. 8 to Sept. 12 inclusive, from 7:30 to 9:30 P. M. Following this week of preliminary registration applications may be received during September and October on Friday evenings.

Application cards may also be obtained by mail upon request. Such cards should be filled out and sent to the school, where they will be filed in order of their receipt. In all cases applicants will be expected to show their fitness for the special training they wish to undertake. Certificates of proficiency will be awarded to those students who maintain an average school attendance of at least 80 per cent. of the whole number of sessions and whose workmanship reaches a creditable standard.

The Board of Education has received a communication from Commander E. M. Tillman of the training ship Newport to the effect that the vessel sailed from Halifax, N. S., on Aug. 26, and was due in the port of Provincetown, Mass., yesterday.

BOOM IN DRY GOODS TRADE.

Retailers Reported Conservative, but Placing Frequent Market Orders

Special to The New York Times.

CHICAGO, Aug. 29.—Marshall Field & Co., in their weekly review of the dry goods trade, say:

"Current dry goods trade shows no impairment of the purchasing power of consumers throughout the country. Although retailers are adhering closely to a conservative policy in regard to their stocks of merchandise, their daily sales make necessary the placing of frequent market orders.

"Our traveling representatives have secured a larger volume of business during the week than during the same period in preceding years. Most of the buyers in the house have been interested in general assortments throughout the various departments, although a large number of specialty buyers have been in the market for ready-to-wear lines and Fall dress goods. Silks are especially active.

"Cash receipts indicate a normal liquidation of obligations at the opening of the Fall selling season.

"All cotton goods are moving freely, with prices firm and well maintained."

Latest Customs Rulings.

The Board of United States General Appraisers yesterday sustained a protest by Lebolt & Co. over coral and onyx in cameo forms. Collector Mitchel exacted duty on both at 50 per cent. ad valorem under Paragraph 115, Tariff act of 1897, as manufactures of coral and onyx.

De L. Villamil & Co. of San Juan, Porto Rico, protested against duty on straw packing for onions, asking an allowance for the weight of the straw. The board granted a rebate of 5 per cent. and ordered a refund.

BUSINESS TROUBLES.

UNITED GAS LIGHT AND MANUFACTURING COMPANY.—A petition has been filed against the United Gas Light and Manufacturing Company, manufacturers, 43 West Twenty-fourth Street, by the following creditors: John Dunlap Company, $744; Haskins Glass Company, $21, and United Metal Manufacturing Company, $58. The assets are estimated at $4,000. Judge Holt has appointed Benjamin W. B. Brown receiver, in $2,000 bond.

ANNEX HOMES OF NEW YORK CITY, INC.—A petition has been filed against the Annex Homes of New York City, Incorporated, otherwise known as the Halley Land and Improvement Company, the Halstead Land and Improvement Company, and Sterling Park, 500 Fifth Avenue, by the following creditors: Celestino Piva, $2,231, and Eugene L. Parodi, $530. The assets are estimated at about $25,000, and the liabilities are said to be $775,000. Judge Holt has appointed Eugene L. Parodi receiver, in $15,000 bond.

LIEN & LEVY.—A petition has been filed against Philip Lien and Hyman Levy, individually, and composing the firm of Lien & Levy, manufacturers of straw and felt hats, 507 and 509 West Broadway, by the following creditors: Sanford J. Monheimer, $440; M. A. Cuming & Co., $75, and Bleecker Lumber Company, Incorporated, $14. Judge Holt has appointed Fletcher H. Bangs receiver, in $1,500 bond.

JACOB I. COHEN.—A petition has been filed against Jacob I. Cohen, trading as North Western Pearl Button Company, 45 Lispenard Street, by the following creditors: Louis Sigal, $130; Harris Nevin, $100, and Jake Brockman, $300. The liabilities are said to be about $4,000, and the assets $1,500. Judge Holt has appointed Walbridge T. Taft receiver, in $750 bond.

SAMUEL ROSENTHAL.—A petition has been filed against Samuel Rosenthal, trading as S. Rosenthal & Co., manufacturing cloaks and suits, 151 West Twenty-fifth Street, by the following creditors: Rothschild Brothers & Co., $142; Herbert Silk Company, $215, and the Wellington Woolen Company, $213. Judge Holt has appointed Robert G. Perry receiver, in $6,000 bond.

JOSEPH STERN, a real estate agent, residing at 52 East 101st Street, has filed a petition in bankruptcy as a poor person with liabilities of $870 and no assets.

LUBARSKY & STEIN.—Max Lubarsky and Joseph Stein, as Lubarsky & Stein, 319 Greenwich Street, have filed a petition with liabilities of $6,553 and assets of $5,485. Lubarsky filed individual schedules with $50 liabilities and no assets, and Stein filed individual schedules with liabilities of $2,708 and assets of $808.

JOSEPH LIMA.—Judge Holt has appointed Alan Mann receiver for Joseph Lima, a dealer in stationery and notions, 225 Varick Street, in $750 bond.

MUTNER & HASELKORN.—Judge Holt has appointed Alfred C. Coxe, Jr., receiver for Mutner & Haselkorn, dealers in butter and eggs, 20 Harrison Street, in $1,500 bond.

COHEN & MELMAN, dealers in silks and dress goods, 80 Hester Street, have filed schedules with liabilities of $12,287 and assets of $6,725. Samuel Cohen filed individual schedules with liabilities of $50 and no assets, and Henry Melman filed individual schedules with no liabilities or assets.

MORRIS KOSSOY, a shirt manufacturer, 62 White Street, has filed schedules with liabilities of $15,443 and assets of $4,550.

FINROCK IRON WORKS, 405 East Ninety-ninth Street, has filed schedules with liabilities of $34,281 and assets of $26,364.

JOHN F. STEVENS CONSTRUCTION COMPANY.—A meeting of creditors of the John F. Stevens Construction Company of 55 Wall Street, which has a subway contract, was held yesterday at the office of John J. Townsend, referee in bankruptcy, 45 Cedar Street. John F. Stevens was elected Trustee, and his bond was fixed at $50,000. The schedules showed liabilities of $318,743 and assets of $301,551.

JUDGMENTS ENTERED.

The following judgments were filed yesterday, Aug. 29, the first name being that of the debtor:

Alexander, Henry P.—S. L. Hirson & Co., Inc., $113.
Birnbaum, Azriel—R. Hill, $123.
Brown, William V.—Peck, Stow & Wilcox Co., $382.
Bukta, John—People, &c., $200.
Bickford, Arthur B.—American Hotel Victoria Co., $238.
Boggan, Peter A.—A. Davis et al., $149.
Chiabrondo, Severino—People, &c., $200.
Dixon, William E., and Joseph Morello—Fireproof Products Co., Inc., $103.
Dorf, Samuel—I. Farer et al., $1,902.
Duffy, Anthony—Brotherhood Wine Co., $122.
Eyer, George A.—Brooks Brothers, $172.
Esposito, Salvatore—R. Hill, $109.
Firestone, Charles—Public Bank of New York City, $587.
Fields, Helen D.—Maurice Co., $847.
Fertel, Hyman—M. Zimmerman, $137.
Esser, J. Henry and Augusta—Union Card and Paper Co., $892.
Epstein, Samuel—W. Bass, $180.
Fanning, James—E. E. Hinkle et al., $11,293.
Gordon, Nathan, and Leopold Schlessel—John H. Meyer Co., $280.
Garlick, Morris—People, &c., $200.
Horwitz, Hyman—Beth Israel Hospital Association, $496.
Henry, Thomas C.—C. H. Nolte, $145.
Irwin, Robert E.—C. M. Duncan, $276.
Jessier, Victor and Annie—H. Elsing et al., $102.
Jenkins, Charles C.—J. R. Post, $257.
Karniol, Lena—R. Hill, $138.
Kimmel, Herman H., and Robert P. Bell—Title Insurance and Trust Co., $372.
Levantino, Rosario—Meyer & Nelson, $154.
Larsen, Albin—Larkin Lumber Co., $241.
Lewin, Jennie—J. Loewenthal, $4,065.
Locks, Herman—Chelsea Exchange Bank, $185.
Meistrell, Henry F.—H. W. Johns Manville Co., $260.
McBride, Maurice—Knickerbocker Ice Co., $149.
Marburg, Guido—J. H. Elliott, $290.
Newman, Joseph—Meyer & Nelson, $157.
Norton, Mary A.—C. McCullough, $200.
Rosenhaus, Isaac—Chicago Varnish Co., $218.
Reifsneider, George C.—G. E. Cutler, $122.
Ritter, Philips—Old Colony Trust Co., $1,027.
Shimans, Charles—Held & Co., $140.
Sherman, Joseph—People, &c., $500.
Sirlin, Nathan—C. E. Maxwell et al., $144.
Smart, Henry C.—J. T. G. Finn, $452.
Weissman, Louis—People, &c., $200.
Wallace, Dana—F. L. Jenkins, $355.
Wolfarth, Emma—C. C. Koenig, $122.
Adams Stenographers, Inc.—Gerlach Barklow Co., $193.
Inter Fraternal Realty Development Co.—Home Life Insurance Co., $206.
Maccabean Cadets—M. B. Epstein, $739.
Neslo Realty Co.—Kawneer Manufacturing Co., $102.
Springfield Manufacturing Co.—C. Granger, $170.
Walsh-Gardner Co.—D. Bonacci, $369.
West Indies Fruit Co., Ltd.—J. Saur, $15,347.
William T. McKettrick Co.—Murphy Varnish Co., $105.

JUDGMENTS SATISFIED.

The first name is that of the debtor, the second that of the creditor, and the date that when judgment was filed:

Moynihan, Edward A.—E. Moynihan, Nov. 25, 1912, $280.
Bocock, Caroline R.—N. D. Stern, June 7, 1912, $170.
Belinky, Max, and Ida Belinky—M. Siegel, Feb. 11, 1913, $137.

CONSULAR TRADE NOTES.

The Government of Austria-Hungary has reduced the customs duty on denatured corn oil for industrial purposes from 15 crowns to 2 crowns per 100 kilos. (from $1.38 to $0.184.)

An American oyster dredge has been purchased and transferred to Canadian registry by one of the largest companies engaged in developing the oyster areas of Prince Edward Island. The dredge is equipped with a 36 horse power gasoline engine, is 43 feet long, 15 feet wide, and has a draft of 4 feet 8 inches.

IN THE BUSINESS WORLD

Velvet Neckties for Fall.

Velvets, plain and embossed, in plaids and in Oriental effects, will be widely shown this Fall in the cheaper grades of men's neckwear. These scarfs are made with satin neckbands in a color harmonious with the dominating color in the body of them. Plain and fancy satin scarfs, especially in striped and brocaded effects, will be popular in all grades of goods. One of the season's novelties will be an ombré stripe effect, which will be shown in the grades retailing at $2.50 and upward. The principal colorings of these effects are navy, garnet, purple, gray, brown, and green. "Cubross," or large imperial effects, will be offered for wear with open-front and wing collars. A wide range of allover effects in various colorings is also included in the leading lines. In knitted silk ties the principal demand is for hand-frame goods in English stitch and the finer grades of accordion weaves. French accordion weaves of very fine gauge, which retail at $2.50 to $3, are being taken well by the best class of haberdashers. Open-end effects in knitted scarfs are also meeting favor with buyers.

⁂

Cat Furnished Selling Argument.

A grocer in an Eastern town believed firmly in the advantage to the consumer of bulk goods over packages. He would buy only small lots of package goods and refused to push them. A salesman for a local grocery house, who visited him recently, noticed a window display consisting of several brands of package oatmeal, together with a large barrel of the bulk goods, which was tipped to allow the oatmeal to run out on the window floor. Cards showing the economy of buying the bulk article were displayed. The exhibit seemed to be attracting the attention of many passers-by and a closer look by the salesman revealed a large cat slumbering peacefully in the loose oatmeal. The salesman lost no time in getting the grocer out to look at this strong showing in favor of package goods and soon left with a good-sized order.

⁂

Underwear Sales Heavy.

If judgment may be based upon orders that have so far come in from the road, business in women's undergarments in the Spring, 1914, season will be heavier than that which has been done for Fall. Fall business with all of the larger manufacturers shows a substantial gain over that of last year. Individual purchases have not been so heavy this season, but there have been many more buyers in the market. Manufacturers see little in the tariff situation to upset business for Spring. Crepe underwear is moving well for Fall, in sympathy with the demand for crepes in other lines. Makers of flannelette garments report active buying. In some cases garments are being cut narrower than heretofore, but one large house is making its goods slightly wider across the hips.

⁂

Protest Against Brazil's Tariff.

The National Canners' Association has protested to Secretary of State Bryan against Brazil's high rates of duty on some kinds of canned goods, as well as its methods of inspection. The duty is 19 per cent. Frequently one can out of each case of twenty-four is opened for inspection. When the retailers' profit has been added, the total cost of these goods to the consumer, according to the canners' representatives to the State Department, is from five to six times what it is in this country. Various changes in Brazil's tariff on imports are now under consideration and the canners' protest has been forwarded to the American Ambassador at Rio de Janeiro with appropriate instructions.

⁂

Starch Not Needed for New Fabric.

A New York importing firm is featuring a forty-seven-inch Swiss transparent mousseline that is said to retain its original transparency when washed and ironed without the use of starch. Many of the transparent wash fabrics have required starching to bring back the original finish, and the pores of the fabrics so treated have been clogged and their transparency destroyed. The new fabric is being used extensively for women's waists and neckwear.

NEW INCORPORATIONS.

Special to The New York Times.

ALBANY, Aug. 29.—Among the companies incorporated to-day were:

Maetrich, Eyre & Co., Inc., of Brooklyn, shoes and footwear; $60,000. Charles Maetrich, Frederick A. Eyre, and John F. Henry, 197 Quincy Street, Brooklyn.

Dairy Press Company, Inc., of Manhattan, to publish The Practical Dairyman; $50,000. William J. Thompson, Frank Lockwood, and R. J. Bodmer, 312 Tecumseh Avenue, Mount Vernon.

Grand Knitting Works, Inc., of Brooklyn, knit goods; $50,000. Louis Schachter, Mottie Schachter, and Samuel Stein, 56 Walton Street, New York.

Holland Sprinkler Company, Inc., of Manhattan, fire sprinkler machines; $50,000. Leonard L. Wetmore, Gerard De P. Bennet, and Eugene Van Ness, 206 West 106th Street, New York.

Metropol Motors Corporation of Lynbrook, automobiles; $50,000. Samuel H. Mills, J. Frank Wiggin, and Robert D. McKay, 407 West Eighteenth Street, New York.

D. & E. Dress Company, Inc., of Manhattan, clothing; $20,000. Jacob Deshel, Morris C. Deshel, and Jacob J. Ehrensaal, 6 East 108th Street.

Claremont Theatre Corporation of Manhattan, theatrical; $25,000. Charles Monasch, John A. Hopkins, and Arthur L. Robertson, 1,493 Broadway, New York.

The Holley Company, Inc., of Manhattan, electrical appliances; $25,000. Frank S. Barnett, Arthur E. Carpenter, and William V. Holley, 1,476 Broadway, New York.

W. B. K. Company, Inc., of Yonkers, building, contracting, and decorating; $20,000. Albert C. Maerkle, Edna J. Siess, and Frederick B. Maerkle, 291 Broadway, New York.

The Janvrin Realty Company of Manhattan, realty; $20,000. Mary Schildwachter, Charles E. L. Barbier, and Paul C. Wolff, 31 Nassau Street, New York.

Carroll, the Tailor, Inc., of Manhattan, clothing; $15,000. George H. White, Susan S. White, and Howard T. White, all of Bronxville.

The System Collecting Agency, Inc., of Manhattan, general sales agent, credit reporter, and collector; $10,000. Charles V. Marsha, Marcus H. Manovill, and Julius A. Becker, 67 West Ninety-second Street, New York.

De Luxe Feature Film Company, Inc., of Manhattan, motion pictures; $10,000. Herman Hoffman, Hattie B. Hoffman, and Isidore Schneider, all of 261 Broadway, New York.

Augustina Realty Co., Inc., of Manhattan; $10,000. Auguste Riedel, Max R. Riedel, and Louis J. Hamel, 2,144 East Nineteenth Street, Brooklyn.

Molenaar Automobile Bill File Sales Company, Inc., of Manhattan, automatic bill files; $10,000. George A. Stanley, L. A. Sorensen, and E. Hollis, 204 West Fourteenth Street, New York.

Chelsea Film Corporation of Manhattan, motion pictures; $10,000. Morris Amado, Jacob Emanuel, and Charles Penset, 1,844 Crotona Avenue, New York.

The Motley Press, Inc., of Manhattan, printers, stationers, bookbinders; $10,000. W. L. Roehl, William Klitsch, and Harry Clark, 493 Washington Avenue, Brooklyn.

Greenbaum, Ross & Beal, Inc., of Manhattan, jewelry and novelties; $10,000. Arthur H. Beal, Walter C. Ross, and Victor Greenbaum, 184 East Avenue, New York.

Certificates of increases of capital stock were filed to-day by these corporations:

Downtown Holding Company, Inc., of New York, from $13,000 to $50,000.

U. S. A. Supply Company, Inc., of New York, from $5,000 to $50,000.

Thomas Sullivan & Co., of New York, from $50,000 to $75,000.

Arcadian Improvement Company of New York, from $30,000 to $60,000.

Delaware.

Special to The New York Times.

DOVER, Del., Aug. 29.—Articles of incorporation were filed here to-day at the State Department for the following companies:

S. Oppenheimer & Co., to take over the business of the firm of the same name of Manhattan, Chicago, &c., sausage manufacturers and providers of butchers' supplies. The incorporators are Felix Jellenik, Nathan D. Stern, both of New York, and Herbert E. Latter of Wilmington, Del. The capital stock is fixed at $1,500,000.

The Southwestern Cities Electric Company, capital stock $6,000,000, general public utilities. Incorporators—Herbert E. Latter, Norman P. Coffin, and E. B. Davis, all of Wilmington, Del.

The Scumenent, Inc., New York, capital stock $50,000, manufacturers of carbonated beverages. Incorporators—Otto F. Thomas, John W. Curtis, and James P. Christensen, all of New York.

Arrival of Buyers

Arriving buyers may register in this column by telephoning 1000 Bryant.

Silvey, John, & Co., Atlanta, Ga.; E. M. Roper, cloaks, notions, hosiery, furn. goods; 72 Leonard.
Dougherty-Little-Redwine Co., Atlanta, Ga.; L. A. Redwine, notions, furn. goods; Martinique.
Bacharach, S., Co., Philadelphia, Penn.; S. Bacharach, woolens, trimmings; Hermitage.
Curtis, S. C., Sons & Co., Lafayette, Ind.; A. H. Curtis, notions, furn. goods; Imperial.
Krauss Co., New Orleans, La.; L. Krauss, cloaks, suits, children's wear; 43 Leonard.
Davis-Schonwasser Co., San Francisco, Cal.; Miss Keegan, negligees, silk petticoats, corsets, underwear; Great Northern.
Daniels & Fisher Stores Co., Denver, Col.; A. J. Van Stone, groceries; 71 W. 22d; Flanders.
McCreery & Co., Pittsburgh, Penn.; R. L. Blumenthal, laces; 214 Church.
Kinnane Co., Springfield, Ohio; A. Rogan, blankets; Herald Square.
Kline Brothers Co., Cincinnati, Ohio; Miss C. Schwartz, waists; 7 E. 20th; York.
Galveston Dry Goods Co., Galveston, Texas; M. Lasker, carpets, furnishing goods; 72 Leonard.
Fourgurean, Temple & Co., Richmond, Va.; Miss A. Smith, millinery; Pierrepont.
Clarke, Davis & Poore Co., Columbus, Ohio; J. H. H. Davis, flowers, feathers; 621 Broadway.
Daniels & Fisher Stores Co., Denver, Col.; J. Slaughter, linens, wash goods; 71 W. 23d.
Newcomb-Endicott Co., Detroit, Mich.; O. Harrison, hosiery, handkerchiefs, gloves; 200 5th Av.
Heimann, M., & Co., Milwaukee, Wis.; A. H. Wettendorf, hats; 621 Broadway.
Carson, Pirie, Scott & Co., Chicago, Ill.; Miss A. E. Hayes, underwear, petticoats, infants' wear; Miss M. Pittman, corsets; 115 Worth.
Whitner, C. K., & Co., Reading, Penn.; Miss L. Koch, ladies', hosiery, muslin underwear, corsets; Grand.
Lowenstein, B., & Brothers, Memphis, Tenn.; T. O. Crutchfield, linens; 22 E. 17th; Park Av.
Hunter, S. & T., Utica, N. Y.; C. Veniel, cloaks, suits; 221 4th Av.
Kaufmann Dept. Stores Co., Pittsburgh, Penn.; H. H. Edgecomb, hats, caps; 200 5th Av.
Solomon, K., & Co., Pittsburgh, Penn.; Miss A. M. Schuster, millinery; 116 W. 32d.
Levy, Loeb & Co., New Orleans, La.; M. Feingold, notions; 320 Broadway; Algonquin.
Duffy, Powers Co., Rochester, N. Y.; E. Stern, dry goods; 45 E. 17th.
Mosher, R. F., Wellsboro, Penn.; R. F. Mosher, five and ten cent mdse.; 150 W. 21st.
Kreinson, J., & Bro., Brandford, Penn.; F. Larkin and Miss K. Reidy, general mdse.; McAlpin.
Weisseman & Eiss Co., Buffalo, N. Y.; Miss R. Altman, cloaks and millinery; C. H. Weisman, dry goods; Herald Square.
Hayes, Mrs. T. C., Phelps, N. Y.; millinery; 1,101 Westchester Av.
Ferchler, J., & Son, Wellsboro, Penn.; E. M. Ferchler, books; 150 W. 21st.

SIDELIGHTS ON SELLING.

One of the present season's crazes is the demand for sport coats and practically everything that has been introduced lately to cater to that demand has been taken up quickly. Cut chinchillas, fancy nub yarn effects in wool coatings, and various other fancy effects that makers have brought out are still moving actively, and not a few fabrics that dealers considered out of date may be revived as a result of this craze.

A suit of ivory taffeta, the coat and skirt of which are trimmed with bands of wide navy taffeta, is a new imported model. The collar and cuffs are trimmed with fine silk embroidery in connection with the blue taffeta.

A newly featured hat is of black velvet. It has the modish extended brim at the back and the crown is draped. The hat is trimmed with an arrangement of white ostrich plumes extending beyond the brim at the back of the head.

SALESMAN with one of the largest lingerie waist houses wants side line of silk and lace waists for New York State, Pennsylvania, Baltimore, Washington; only live line considered. Box L 161 Times.

FLOWERS AND FEATHERS.
ZUCKER & JOSEPHY,
715-717-719 BROADWAY,
Corner Washington Pl.
Paris, 4 Cite Paradis. Dresden, 13 Burgerwiese.

Ladies' Home Journal Patterns
are the shortest cut between Paris creations and American dressmaking.
Ladies' Home Journal Patterns,
615 West 43rd Street, New York.
As they are sold in over three hundred New York stores, they are certainly the New York woman's favorite patterns.

Black Panne Velour
Zucker & Josephy
715-717-719 B'way
Cor. Washington Place

AUCTION SALES.

ANDREW J. McCORMACK, Auctioneer.
REGULAR AUCTION SALE OF
STOCKS AND BONDS,
By ADRIAN H. MULLER & SON,
OFFICE NO. 5 WILLIAM ST.,
WEDNESDAY SEPT. 3D, 1913,
at 12:30 o'clock, at the
EXCHANGE SALESROOM,
NOS. 14 AND 16 VESEY STREET.
FOR ACCOUNT OF WHOM IT MAY CONCERN:
1,842 shs. Carmen Centrale, Porto Rico Corpn.
$125,000 Carmen Centrale, Porto Rico Corpn., 7 p. c. Mtg. Bds., due 1921 and 1922.
1,356 shs. Carmen Centrale, Porto Rico Corpn.
$100,000 Carmen Centrale, Porto Rico Corpn., 7 p. c. Mtg. Bds., due 1923.
$3,000 Central Indiana Rwy. Guar. 4 p. c. Bds, 1953.
12 shs. Ethylight Co. prefd.
3 shs. Ethylight Co. common.
3 shs. Natl. Bank of Commerce.
2½ shs. Columbia-Knickerbocker Turst Co.
100 City Investing Co. common.
15 shs. United Wine & Trading Co.
$4,000 Military-Naval Corpn. 5 p. c. Bonds, 1920, July, 1913, coupon on.
$10,000 California-Nevada Copper Co. 1 Mtg. 7 p. c. Bonds, due Dec. 15, 1912.

PROPOSALS.

STATE OF NEW YORK

SEALED BIDS WILL BE RECEIVED BY the Board of Water Supply at its offices, seventh floor, 165 Broadway, New York, until 11 A. M. on Tuesday, September 2, 1913, for Contract 56, for installing a HYDRO-ELECTRIC POWER EQUIPMENT, approximately 250 K. W. capacity, at the Lower Gate and Screen Chambers of Ashokan Reservoir, in the town of Olive, Ulster County, New York.

At the above place and time the bids will be publicly opened and read. Pamphlets containing information for bidders and contract drawings can be obtained at the above address by depositing the sum of ten dollars ($10) for each pamphlet. For further particulars see Information for Bidders.

CHARLES STRAUSS, President.
CHARLES N. CHADWICK,
JOHN F. GALVIN,
Commissioners of the Board of Water Supply.
JOSEPH P. MORRISSEY, Secretary.

PROPOSALS FOR SHOE LASTS, ARMY Building, Whitehall Street, New York City, N. Y., Aug. 23, 1913.—Sealed proposals, in triplicate, will be received here until 1 o'clock P. M., Sept. 2, 1913, and then opened for furnishing and delivering at either the New York, Boston, Philadelphia, Chicago, or St. Louis Depots of the Quartermaster Corps 5,000 pairs Shoe Lasts. Information upon application. T. C. GOODMAN, Acting Depot Q. M.

U. S. ENGINEER OFFICE, ROOM 2, CUSTOM House, Norfolk, Va., Aug. 1, 1913.—Sealed proposals for dredging in James River, Va., will be received at this office until 12 o'clock noon Sept. 2, 1913, and then publicly opened. Information on application at this office or at U. S. Engineer Sub-office, 28 North 9th St., Richmond, Va. E. EVELETH WINSLOW, Lt. Col., Engrs.

Bankruptcy Notices

IN THE DISTRICT COURT OF THE United States for the Southern District of New York.—In Bankruptcy.—In the matter of AMERICAN VOLTITE CO., Bankrupt.—No. 18,481.

To the creditors of American Voltite Co. of the City, County, and State of New York and district aforesaid, bankrupt:

Notice is hereby given that on the 12th day of August, A. D. 1913, the said American Voltite Co. was duly adjudicated bankrupt, and that the first meeting of creditors will be held at my office, No. 71 Broadway, City and County of New York, N. Y., on the 11th day of September, A. D. 1913, at 10 o'clock in the forenoon, at which time the said creditors may attend, prove their claims, appoint a Trustee, examine the bankrupt, and transact such other business as may properly come before said meeting.

Dated August 29th, 1913.
STANLEY W. DEXTER,
Referee in Bankruptcy.

Bankruptcy Notices

SOUTHERN DISTRICT OF NEW YORK.—In the matter of JAMES JORDAN, MARY A. MORIARTY, and RICHARD E. MORIARTY, individually and as copartners doing business as JORDAN, MORIARTY & CO., Bankrupt.

To the creditors of James Jordan, Mary A. Moriarty, and Richard E. Moriarty, individually and as copartners doing business as Jordan, Moriarty & Co., alleged bankrupts:

Notice is hereby given that the above-named alleged bankrupts have filed their petition, verified the 28th day of August, 1913, setting forth among other things that they have offered terms of composition, which terms have been accepted in writing by a majority in number of all creditors whose claims have been allowed, and which represents a majority in amount of such claims; that the consideration to be paid by the alleged bankrupts to their creditors and that the money necessary to pay all debts which have priority and all costs of the proceedings have been duly deposited in a duly designated depository, and asking that said composition may be confirmed by the court.

Notice is hereby given that all creditors and other persons are ordered to attend at the hearing before the honorable Judges of the United States District Court on September 10, 1913, at 10:30 A. M., and then and there show cause, if any they have, why the prayer of said petitioners should not be granted, and also to attend the examination of the alleged bankrupts thereon.

WILLIAM H. WILLIS, Referee,
82 Beaver Street, New York City.
Dated New York, Aug. 29, 1913.

SOUTHERN DISTRICT OF NEW YORK.—In the matter of PHILIPP WOLFERS, Bankrupt.

To the creditors of Philipp Wolfers, bankrupt:

Notice is hereby given that the above-named bankrupt has filed his petition, verified the 22d day of August, 1913, setting forth, among other things, that he has offered terms of composition, which terms have been accepted in writing by a majority in number of all creditors whose claims have been allowed, and which represents a majority in amount of such claims; that the consideration to be paid by the bankrupt to his creditors and that the money necessary to pay all debts which have priority and the costs of the proceedings have been duly deposited in a duly designated depository and asking that said composition may be confirmed by the court.

Notice is hereby given that all creditors and other persons are ordered to attend at the hearing before the Honorable Judge of the United States District Court on September 10, 1913, at 10:30 A. M., and then and there show cause, if any they have, why the prayer of said petitioners should not be granted, and also to attend the examination of the bankrupt thereon.

WILLIAM H. WILLIS, Referee,
82 Beaver Street, New York City.
Dated New York, Aug. 29th, 1913.

UNITED STATES DISTRICT COURT—Southern District of New York.—In Bankruptcy.—In the matter of BOWMAN-BUTLER PUBLISHING CO., Inc., Bankrupt.—No. 18,236.

To the creditors of Bowman-Butler Publishing Co., Inc., of the City, County, and State of New York and district aforesaid, bankrupt:

Notice is hereby given that on the 25th day of June, A. D. 1913, an order of adjudication was entered herein, and on August 1, 1913, an order was entered by the Hon. J. M. Mayer, Judge, amending the order of adjudication nunc pro tunc as of June 25, 1913, adjudging the Bowman-Butler Publishing Co., Inc., bankrupt; and that the first meeting of creditors will be held at my office, No. 2 Rector Street, in the City, County, and State of New York, on the eleventh day of September, 1913, at eleven o'clock in the forenoon, at which meeting the said creditors may attend, prove their claims, appoint a trustee, examine the bankrupt, and transact such other business as may properly come before said meeting.

SEAMAN MILLER,
Referee in Bankruptcy.
Dated New York, August 27th, 1913.

Bankruptcy Sales

UNITED STATES DISTRICT COURT, Southern District of New York.—In the matter of JOHN FORSYTHE, INC., Alleged Bankrupt.

Notice is hereby given that pursuant to an order of the United States District Court for the Southern District of New York, the undersigned, B. W. B. Brown and William Blau, receivers in bankruptcy of John Forsythe, Inc., offer for sale the property of the said alleged bankrupt contained in the premises known as No. 22 West 34th Street, except cash and accounts receivable. The property to be sold consists of the following:

Merchandise—Children's and misses' coats, ladies' suits, wraps, coats and dresses, waists, neckwear, belts, sweaters, &c.

Furniture and Fixtures—Safes, all store fixtures, including showcases, oak tables, show tables, baize tops, oak counters, desk chairs, stools, double section oak fixtures, waist forms, neckwear forms, &c., being the property of the alleged bankrupt.

The above described property may be inspected on the premises, No. 22 West 34th Street, Borough of Manhattan, City of New York, from August 30th to September 3d, between the hours of 11 A. M. and 4 P. M.

Sealed bids for the above described property as entireties may be submitted to the receivers at their office at the premises of the alleged bankrupt, No. 22 West 34th Street, Borough of Manhattan, City of New York, on or before 12 o'clock noon on the 4th of September, 1913, at which time and place the bids will be opened by the receivers and the creditors may attend and express themselves with reference thereto. Separate bids will be received for furniture and fixtures, and separate bids will be received for the stock of merchandise and all other property except cash and accounts receivable.

Every bid must be accompanied by a certified check for cash for at least 10 per cent. of the amount of the bid. The receivers reserve the right to reject any and all bids, in which event the property shall be sold at public auction on the premises by Charles Shongood, United States Auctioneer, on the 8th day of September, 1913, at 10:30 o'clock in the forenoon, and the deposits accompanying the sealed bids returned.

At all events this sale is subject to confirmation by the United States District Court.

Dated New York, August 29, 1913.
WILLIAM BLAU & B. W. B. BROWN,
Receivers in Bankruptcy,
22 West 34th Street, Borough of Manhattan, City of New York.
ROSENBERG & LEVIS, Attorneys for Receivers, 170 Broadway, New York City.

UNITED STATES DISTRICT COURT—Southern District of New York.—In the matter of FREDERICK BLASER CO., Bankrupts.

Please take notice that, pursuant to an order of Hon. Julius M. Mayer, District Judge, entered on August 20th, 1913, the entire stock in trade, good will, and fixtures of the bankrupts, located at 529 Broadway, Manhattan Borough, will be offered for sale on sealed bids, said bids to be sent to the Receiver at his office, 44 Cedar Street, New York City, and the same will be opened at the office of the said Receiver on the 9th day of September, 1913, at 12 o'clock noon, in the presence of such bidders and creditors or other parties interested as may care to attend. The property offered for sale consists of a restaurant and bar, linens, silverware, safe, glassware, machinery, fixtures, general miscellaneous stock of wines and liquors and a liquor license, and the good-will of the business. All bids must be accompanied with cash or certified check for at least ten per cent. of the amount of the bid. The Receiver reserves the right to reject any and all bids or to apply to the Court for instructions regarding acceptance or rejection of any of the bids. The stock may be inspected on any day up to the day of sale between 9 A. M. and 11 A. M. and between 2 P. M. and 5 P. M. For further information application may be made to the Receiver at his office or to his attorneys, Messrs. Siegel & Siegel.

SAMUEL BRAND, Receiver,
44 Cedar Street,
Manhattan Borough, New York City.
SIEGEL & SIEGEL, Attorneys for Receiver, 395 Broadway, Manhattan Borough, New York City.
Dated New York, August 20th, 1913.

UNITED STATES DISTRICT COURT, Southern District of New York.—In the matter of GREGORY'S RESTAURANT, INC., Bankrupt.

Take notice that, pusuant to an order of this court, Charles Shongood, United States Auctioneer, will sell at public auction on Thursday, September 4th, 1913, at 2 o'clock in the afternoon, at No. 17 West 32d Street, Borough of Manhattan, all the right, title, and interest of the receiver and of the bankrupt in and to all the restaurant fixtures, furnishings, utensils, ice boxes, tables, chairs, glassware, chinaware, linen, silverware, linoleum, curtains, stock of groceries and supplies, and the unexpired term of about four years of a certain portion of the premises known as the Hotel Aberdeen, (consisting of the kitchen and restaurant,) at No. 17 West 32d Street, in the Borough of Manhattan, together with any and all equity in and to a deposit of $1,200 held by the landlord under the terms of the lease. The property may be inspected on the premises on any week day between 10 A. M. and 4 P. M.

Dated New York, August 29th, 1913.
WILLIAM BLAU, Receiver.
YANKAUER & DAVIDSON, Attorneys for Receiver, 261 Broadway, New York City.

UNITED STATES DISTRICT COURT—Southern District of New York.—In the matter of HOUSE OF KRIEG, Bankrupt.—No. 17,449.—Notice of Sale at Auction.

To the creditors of the above-named bankrupt:

Notice is hereby given that personal property belonging to the estate of the above-named bankrupt will be sold under the direction of Alfred C. Coxe, Jr., the Trustee herein, at public auction, under the rules and practice of this Court, by Charles Shongood, U. S. Auctioneer, at No. 539 Broadway, New York City, on September 16, 1913, at 10:30 o'clock in the forenoon.

The property to be sold consists of outstanding accounts.

The Trustee reserves the right to withdraw said property from sale unless it shall bring at least 75 per centum of its appraised value.

JOHN J. TOWNSEND,
Referee in Bankruptcy,
45 Cedar Street, New York City.
ARCHIBALD PALMER, Attorney for Trustee, 320 Broadway, New York City.
New York, August 28, 1913.

IN THE DISTRICT COURT OF THE United States for the Southern District of New York.—In Bankruptcy.—In the matter of ISAAC SCHECHTER, Bankrupt.—Chas. Shongood, U. S. Auctioneer for the Southern District of New York in Bankruptcy, sells Tuesday, Sept. 2, 1913, by order of the court, at 10:30 A. M., at 1,586 Avenue A, Borough of Manhattan, assets of the above bankrupt, consisting of groceries, canned and bottled goods, grocery fixtures, safe, shelving, and other fixtures.

HAMILTON M. DAWES, Receiver.
HORACE LONDON, Attorney for Receiver, 302 Broadway, New York.

Bankruptcy Notices

NO. 17,704.—IN THE DISTRICT COURT OF the United States for the Southern District of New York.—In Bankruptcy.—In the matter of SIMON LOWY, individually and as a member of the firm of LOWY & ZINGENTHALER, a copartnership, Bankrupt.

To the creditors of the above-named bankrupt, of the City and County of New York and district aforesaid, a bankrupt:

Notice is hereby given that on the 30th day of Jan., A. D. 1913, the said Simon Lowy, individually and as a member of the firm of Lowy & Zingenthaler, a copartnership, was duly adjudicated bankrupt, and that the first meeting of creditors will be held at the office of the undersigned, Referee in bankruptcy, No. 82 Beaver St., City and County of New York, on the 12th day of Sept., A. D. 1913, at 11:30 o'clock in the forenoon, at which time the said creditors may attend, prove their claims, appoint a trustee, examine the bankrupt, and transact such other business as may properly come before said meeting.

WILLIAM H. WILLIS,
Referee in Bankruptcy.
Aug. 28, 1913.

NO. 18,039.—IN THE DISTRICT COURT OF the United States for the Southern District of New York.—In Bankruptcy.—In the matter of L. STEINER CO., Bankrupt.

To the creditors of the above-named bankrupt, of the City and County of New York, and district aforesaid, a bankrupt:

Notice is hereby given that on the 4th day of June, A. D. 1913, the said L. Steiner Co. was duly adjudicated bankrupt, and that the first meeting of creditors will be held at the office of the undersigned, Referee in bankruptcy, No. 82 Beaver St., City and County of New York, on the 12th day of Sept., A. D. 1913, at 2 o'clock in the afternoon, at which time the said creditors may attend, prove their claims, appoint a trustee, examine the bankrupt, and transact such other business as may properly come before said meeting.

WILLIAM H. WILLIS,
Referee in Bankruptcy.
Aug. 28, 1913.

U. S. DISTRICT COURT FOR THE Southern District of New York.—SOLOMON GOLDBERG, Bankrupt.

Notice is hereby given that the above-named bankrupt has filed his petition, dated June 11th, 1913, praying for a discharge from all his debts in bankruptcy, and that all creditors and other persons are ordered to attend at the hearing upon said petition before United States District Judges in the United States Court House and Post Office Building, in the City and County of New York, on Monday, Sept. 29, 1913, at 10:30 A. M., and then and there show cause, if any they have, why the prayer of said petitioner should not be granted and also to attend the examination of the bankrupt thereon.

WILLIAM H. WILLIS,
Referee in Bankruptcy.
New York, Aug. 29, 1913.

NO. 18,419.—IN THE DISTRICT COURT OF the United States for the Southern District of New York.—In Bankruptcy.—In the matter of EDWARD KOHN, Bankrupt.

To the creditors of the above named bankrupt of the City and County of New York and district aforesaid:

Notice is hereby given that on the 11th day of July, A. D. 1913, the said Edward Kohn was duly adjudicated bankrupt, and that the first meeting of creditors will be held at the office of the undersigned referee in bankruptcy, No. 82 Beaver St., City and County of New York, on the 12th day of September, A. D. 1913, at 12:00 o'clock noon, at which time the said creditors may attend, prove their claims, appoint a Trustee, examine the bankrupt, and transact such other business as may properly come before said meeting.

WILLIAM H. WILLIS,
Referee in Bankruptcy.
Aug. 28, 1913.

ALCO TO GIVE UP ITS PARTS SERVICE

But Car Owners Will Not Be Affected by Sale of Plant, However.

It was learned yesterday that the American Locomotive Company, which startled Automobile Row and the rest of the motoring world last week by announcing that it had gone out of the automobile business, had planned to close down its entire plant within thirty days, with the exception of the parts-making factory, and to sell this portion of the business at once. In the announcement of its decision to quit, the company guaranteed service for five years to owners of its pleasure cars and trucks, and it is understood that the fact that it will not itself operate its parts and service branch will in no way effect this guarantee. It is the desire of the company to sever as completely and as soon as possible all connections with the automobile branch of its business, which represented a loss to it during the last year alone of between $600,000 and $800,000.

⁂

Wide latitude of interpretation of the "eight-foot rule" of the new automobile ordinance seems to prevail in the city. At some of the traffic centres, such as Times Square and Fifth Avenue and Twenty-third Street, it will be found to be enforced as strictly as physical limitations will permit. At other congested points, notably along lower Broadway, in the financial district, there is much cutting close to trolley cars still. The matter at present seems to be largely governed by the point of view of the particular traffic patrolman on duty and by the individual chauffeur. In cases where the street is exceedingly narrow machines frequently halt back of a waiting car, but where the distance from car track to curb is greater a tendency to let four or six feet serve for eight is manifest.

⁂

The first session of the third annual American Road Congress will be held at 10 o'clock A. M. on Monday, Sept. 29, at Wayne Gardens, Detroit, and will be called to order by Logan Waller Page, Director of the United States Office of Roads, President of the Congress. A series of other sessions and of entertainments will be held during the week. Tuesday will be given over to a discussion of national aid and national highways, among them the Lincoln Highway project. Wednesday will be devoted to discussion of construction and maintenance. On Thursday there will be a finance session. Friday will be Michigan day and on Saturday the congress will close.

⁂

A five-passenger touring car sent out by the Chamber of Commerce of York, Penn., is on an 800-mile tour, to give that body publicity in New England, New York, New Jersey and Pennsylvania. A thousand metal signs, reading "Locate Your Factory in York, Penn.," are being fastened to the fences along the route. It is probable that the National Highways Protective Society will enjoy itself pulling many of them down as speedily as possible.

Henry W. Hubbard Left $64,131.

The estate of Henry W. Hubbard, for thirty-four years Treasurer of the American Missionary Society, who died on May 21 in one of the private booths of the Safety Deposit Company, was appraised yesterday at $64,131. Under the will, by which most of the estate is left to charities, the residuary estate of $39,099 is left to the American Missionary Society. This legatee is directed to pay from this fund an annuity of $1,200 to a brother, William Hubbard.

COURT CALENDARS.

STATE.

New York County.

SUPREME COURT—Special Term—Part II.—Whitaker, J. Ex parte business.
SURROGATES' COURT—Chambers—Fowler, S. No day calendar.
CITY COURT—Special Term—Part II.—Luce, J. Ex parte business.

Referees Appointed—New York.

SUPREME COURT—Donnelly, J. McCormick v. Walker—Richard M. Henry. Equitable Life Assur Socy v. Reese—James A. Lynch. Barber v. Wilmore Realty Co—David B. Baum. Pernetti v. Sanguinetti—John T. Dooling.
SUPREME COURT—Whitaker, J. Matter of Nathan—Louis S. Levy. Matter of Buchler—John J. Sake.
SUPREME COURT—Gerard, J. Hodorowski v. Ozelada—Henry A. Gildersleeve.

Receivers Appointed—New York.

SUPREME COURT—Donnelly, J. Helene Field v. William Lefkowitz, (2)—Charles Berlin. Theodore F. Holtorf v. Henry Brinckmann—William P. Rooney.
SUPREME COURT—Whitaker, J. Marwick Sav Bank v. Blanche Realty Co—Percival Wilds. William Ranken v. Charles Hauck—John F. Bottomley. Jacob Wicks, Jr., v. Hadden Realty Co—William P. Rooney. Golconda Realty Co v. Elstone Park Realty Co—Louis Ross. Harlem Sav Bank v. Francis R. Niglutsch—John F. Bottomley. Hannah Autenreith v. Hyman Kosberg—Hannah Autenreith. Antonio Montana v. Nicoll Galgano—H. Warren Hubbard. Henrietta Seckel v. Arlington Estates—John J. Meehan. Equitable Life Assur Socy v. Adolph Gluckman—Percival Wilds.

Kings County.

SUPREME COURT—Special Term—Crane, J. Litigated motions. No day calendar.
SUPREME COURT—Special Term—Benedict, J. Ex parte business.
SURROGATE'S COURT—Ketcham, S. No day calendar.

SUNDAY EXCURSIONS

TO NEW HAVEN

Steamer RICHARD PECK leaves Pier 28, E. R., 9.30 A. M., foot East 22d St., 10.00 A. M.; due New Haven 2.30 P. M. Return, due N. Y. 9.00 P. M. Two hours in New Haven. Music. Refreshments. Tickets, $1.50. Children, 75 cents.

UP THE HUDSON

Steamer CITY OF LOWELL leaves Pier 40, N. R., ft. Houston St., 10.00 A. M., for Hudson River trip as far as Poughkeepsie. No landing. Return, due N. Y. 6 P. M. Music. Refreshments. Tickets, 75 cents; children, 40 cents.

These excursions under management of

FALL RIVER LINE

Ticket sales limited to half the capacity on sale at Piers only on day of excursions.

BRIDGEPORT $1.00

Every Sunday and Labor Day, Sept. 1st

Str. "MONTAUK"

A Delightful Sail—120 miles—on LONG ISLAND SOUND

Lv. New York, Pr. ft. 132d St., N. R., 9:15 A. M.
" West 23d St., North River 9:45 A. M.
" Pier 8, E. R., nr. Wall St. 10:15 A. M.
" Recreation Pier, E. 24th St. 10:45 A. M.
Due N. Y. 9:30 P. M. Music. Cafe and Res.

WESTPOINT LABOR DAY $1.00

THE POPULAR SOUND STEAMER "NASSAU"

Leave East 24th St. (Recreation Pier) 9:45 A. M.
Leave Battery Landing 10:15 A. M.
Leave Ft. W. 23rd St. 10:45 A. M.
Leave West 129th St. 11:15 A. M.

Two hours at West Point.

Excellent Music. Lunch Counter & Refreshments.

MOONLIGHT SAIL UP THE HUDSON TO HASTINGS.

CABARET DANCING CONCERT

Saturday, August 30.

Str. "Sea Gate" Lvs. Battery Pier 8:00, W. 129th St. 8:30. Ret. 11:15 P. M. Fare 50c. A Sail for Refined People.

SHIPPING AND MAILS.

Miniature Almanac for To-day.

Sun rises..5:24 | Sun sets..6:38 | Moon rises..3:35

THE TIDES.

	High Water. A. M.	High Water. P.M.	Low Water. A.M.	Low Water. P.M.
Sandy Hook	6:14	6:30	12:04	12:16
Governors Island	6:27	6:50	12:34	12:45
Hell Gate	8:17	8:40	2:14	2:25

Arrived—Friday, Aug. 29.

SS Lusitania, Liverpool, Aug. 23.
SS Argentina, Algiers, Aug. 15.
SS El Siglo, Galveston, Aug. 23.
SS Lenape, Jacksonville, Aug. 25.
SS Baltic, Liverpool, Aug. 21.
SS City of Savannah, Savannah, Aug. 26.
SS Chicago City, Bristol, Aug. 13.
SS Palema, Caibarien, Aug. 4.
SS Delaware, Philadelphia, Aug. 28.
SS Monterey, Vera Cruz, Aug. 21.
SS Madison, Norfolk, Aug. 28.
SS San Ricardo, Tuxpan, Aug. 21.
SS Sibiria, Frontera, Aug. 21.
SS City of Delhi, Calcutta, July 2.
SS Daghestan, Manchester, Aug. 12.
SS Santa Catharina, Santos, Aug. 7.
SS Madonna, Marseilles, Aug. 9.
SS Santa Clara, Philadelphia, Aug. 28.

Incoming Steamships.

DUE TO-DAY.

Cubana	Nipe	Aug.	22
Mongibello	Lisbon	Aug.	16
Iroquois	Shields	Aug.	16
Toronto	Hull	Aug.	17
Maracaibo	La Guayra	Aug.	15
Soperga	Naples	Aug.	12
Dorset	Glasgow	Aug.	18
Provence	Havre	Aug.	23
Kaiser Franz Josef I.	Gibraltar	Aug.	21
Prins Maurits	Haiti	Aug.	25
Colorado	Galveston	Aug.	23
Athinai	Gibraltar	Aug.	21
Kaiser Franz Josef	Trieste	Aug.	21
Colon	Cristobal	Aug.	24
Luigi	Alicante	Aug.	18

DUE TO-MORROW.

Caledonia	Glasgow	Aug.	23
Philadelphia	Southampton	Aug.	23
Osage	Rotterdam	Aug.	28
Rauenfels	Gibraltar	Aug.	18
Strathclyde	Barbados	Aug.	23
Lumen	Shields	Aug.	18
Mendoza	Genoa	Aug.	16

DUE MONDAY.

George Washington	Bremen	Aug.	23
Minneapolis	London	Aug.	23
Lapland	Antwerp	Aug.	23
Ryndam	Rotterdam	Aug.	22
Byron	Barbados	Aug.	26
Comus	New Orleans	Aug.	27
Frankfort	Bremen	Aug.	21
El Occidente	Galveston	Aug.	26
Michigan	Antwerp	Aug.	19

DUE TUESDAY.

Kronprinzessin Cecilie	Bremen	Aug.	26
Oscar II.	Christiansand	Aug.	23
Touraine	Havre	Aug.	23
Carmania	Liverpool	Aug.	26
Justin	Pernambuco	Aug.	9
New York (tank)	Rotterdam	Aug.	19

Outgoing Steamships.

SAIL TO-DAY.

	Mails Close.	Vessels Sail.
Majestic, Southampton	8:30 A.M.	12:00 M.
Imperator, Hamburg	5:30 A.M.	9:00 A.M.
Prinz Friedrich Wilhelm, Bremen	6:30 A.M.	10:00 A.M.
Bermudian, Bermuda	9:00 A.M.	11:00 A.M.
Stephano, Newfoundland	7:30 A.M.	11:00 A.M.
Coamo, San Juan	9:00 A.M.	12:00 M.
Havana, Havana	10:00 A.M.	1:00 P.M.
Carillo, Kingston	9:30 A.M.	12:00 M.
Prinz Joachim, Fortune Island	11:00 A.M.	2:00 P.M.
Allianca, Colon	11:30 A.M.	3:00 P.M.
Irish Monarch, Pernambuco	1:00 P.M.	3:00 P.M.
Minnetonka, London	——	9:00 A.M.
Vaderland, Antwerp	——	10:00 A.M.
Chicago, Havre	——	3:00 P.M.
California, Glasgow	——	8:00 A.M.
Europa, Naples	——	11:00 A.M.
Virginie, Havre	——	3:00 P.M.
Lampasas, Tampa	——	1:00 P.M.
Lenape, Jacksonville	——	1:00 P.M.
Proteus, New Orleans	——	12:00 M.
El Sol, Galveston	——	1:00 P.M.
Rio Grande, Brunswick	——	3:00 P.M.
City of Savannah, Savannah	——	3:00 P.M.
San Jacinto, Galveston	——	1:00 P.M.

SAIL TUESDAY.

	Mails Close.	Vessels Sail.
Kronp. Wilhelm, Bremen	6:30 A.M.	10:00 A.M.
Ivernia, Naples	9:30 A.M.	12:00 M.
Camaguey, Tampico	9:00 A.M.	12:00 M.
Matura, Granada	10:00 A.M.	12:00 M.
Noordam, Rotterdam	——	10:00 A.M.
K.A. Victoria, Hamburg	——	10:00 A.M.
Mohawk, Jacksonville	——	1:00 P.M.

SAIL WEDNESDAY.

	Mails Close.	Vessels Sail.
*Lusitania, Liverpool	9:30 P.M.	1:00 A.M.
Provence, Havre	7:00 A.M.	10:00 A.M.
San Jacinto, Galveston	——	1:00 P.M.

Supplementary mails are open on the piers of the American, English, German, and French transatlantic lines until within ten minutes of sailing.

Transatlantic Parcel Post.

Great Britain and Ireland—Close 5 P. M. 28th; SS St. Louis.
Germany—Close 5 P. M. 24th; SS Kaiser Wilhelm II.; 5 P. M. 29th, SS Imperator and SS Prinz Friedrich Wilhelm.
France—Close 5 P. M. 28th; SS St. Louis.
Austria—Close 11:30 A. M. 30th; SS Alice.
Belgium—Close 5 P. M. 29th; SS Vaderland.
Hungary—Close 9:30 A. M. Sept. 2; SS Ivernia.
Netherlands—Close 5 P. M. 25th; SS Nieuw Amsterdam.
Norway, Sweden, and Denmark—Close 11:30 A. M. 28th; SS Hellig Olav.
Italy—Close 5 P. M. 25th; SS America; 5 P. M. 29th, SS Europa, and 11:30 A. M. 30th, SS Alice.

By Marconi Wireless.

SANDY HOOK, N. J., AUG. 29.

SS Provence, Havre to New York, was 337 miles E. at 9 A. M.; due 30th, 8 A. M. French Line.

SS Caledonia, Glasgow to New York, was 680 miles E. at noon; due 30th, 3 P. M. Anchor Line.

SS George Washington, Bremen to New York, was 1,133 miles E. at noon; due Sept. 1, 8 A. M. North German Lloyd.

SS Philadelphia, Southampton to New York, was 645 miles E. at 7:15 A. M.; due 31st, 3 P. M. American Line.

SS Kaiser Franz Josef I., Trieste to New York, was 317 miles E. at 10 A. M.; due 30th, 8 A. M. Austro-American Line.

SCOTLAND LIGHTSHIP.

SS Colon, Cristobal to New York, was 209 miles S. at noon.

SS City of Everett, Tampico to New York, was 35 miles N. of Diamond Shoals Lightship at noon.

SS City of Montgomery, Savannah to New York, was 221 miles N. of Tybee Bar at noon.

Foreign Ports.

Arrived.

SS Olympic, at Plymouth, Aug. 29.
SS St. Paul, at Plymouth, Aug. 29.
SS Amerika, at Southampton, Aug. 29.
SS Celtic, at Queenstown, Aug. 29.
SS Guiana, at St. Thomas, Aug. 29.
SS Heiredale, at Rosario, Aug. 27.
SS Campanello, at Rotterdam, Aug. 28.
SS Venetia, at Antwerp, Aug. 28.
SS Madawaska, at Cape Town, Aug. 28.
SS Craster Hall, at Valparaiso, Aug. 28.
SS Northern, at Port Natal, Aug. 29.
SS Russia, at Libau, Aug. 25.
SS Stampalia, at Genoa, Aug. 25.
SS United States, at Copenhagen, Aug. 26.
SS Orotava, at Bermuda, Aug. 29.

Sailed.

SS Adriatic, from Queenstown, Aug. 29.
SS Gerty, from Valencia, Aug. 27.
SS Saxonia, from Naples, Aug. 28.
SS Sant' Anna, from Palermo, Aug. 28.
SS Othello, from Hull, Aug. 28.
SS Colomba, from Oliva, Aug. 29.
SS Korona, from Demerara, Aug. 28.
SS Danube, from St. Michaels, Aug. 27.

Passed.

SS Indrasahma, Hiogo for New York, passed Perim.

Transpacific Mails.

These mails close in New York at 6:30 P. M.

Japan, Korea, and China (specially addressed only) (via Tacoma)—Mexico Maru	Aug.	28
Hawaii, Fiji Islands, New Zealand, and Australia (except West) (via Vancouver and Victoria, B. C.)—Niagara	Aug.	29
Japan, Korea, and China, (specially addressed only) (via Seattle)—Bellerophon	Aug.	29
Hawaii, Japan, Korea, China, and Philippine Islands (via San Francisco)—China	Aug.	30
Hawaii, Guam, and Philippine Islands (via San Francisco)—U. S. Transport	Aug.	31
Hawaii (via San Francisco)—Sierra	Sept.	4
Japan, Korea, China, and Philippine Islands, (via Vancouver and Victoria, B. C.)—Empress of Asia	Sept.	5
Hawaii and specially addressed for Japan, Korea, and China (via San Francisco)—Manchuria	Sept.	6
Tahiti, Marquesas, Cook Islands, and New Zealand, and especially addressed for Australia (via San Francisco)—Moana	Sept.	12
Hawaii, Samoan Islands, New Zealand, (except parcel post,) and Australia, (except West,) (via San Francisco)—Sonoma	Sept.	18

On Steamship Piers.

Double postage is required except for Sea Post vessels. Whenever mail vessels of the American, Cunard, French, Hamburg-American, North German Lloyd, White Star, New York and Cuba Mail, New York and Porto Rico, Panama, and Red D Lines sail between the hours of 9 A. M. and 5 P. M., supplementary mails are opened on the steamship piers one and a half hours before sailing time and close ten minutes before sailing time. There is no pier supplementary mail for the Cunard Wednesday steamers sailing at 1 A. M., but supplementary mail, prepaid double postage, is accepted at the Foreign Station after the close of the regular mail and up to 10:30 P. M.

For Latest Shipping See Page 1.

Labor Day Outings

on Great Swift Day Line Steamers Hendrick Hudson AND Robert Fulton

TO KINGSTON POINT

RETURNING ON "ROBERT FULTON."

200 Miles for $2.00

Also West Point, Newburgh and Poughkeepsie excursions. Leaving Desbrosses St. 8:40 and 9:40; W. 42d St., 9:00 and 10:00; W. 129th St., 9:20 & 10:20; Yonkers, 9:45 & 10:50 A. M.

LABOR DAY AFTERNOON TRIP TO WEST POINT on Str. MARY POWELL, leaving Desbrosses St., 1:45; W. 42d St., 2; W. 129th St., 2:20; Yonkers, 2:45 P. M.; returning by boat, $1.00, or by rail, $1.10.

Hudson River Day Line
(ALBANY DAY LINE.)
Desbrosses Street Pier, N. Y.
Tel. Spring 4141.

CENTRAL-HUDSON LINE

UP THE HUDSON RIVER

To FISHKILL, NEWBURGH and POUGHKEEPSIE

SUNDAY and LABOR DAY

Str. Benj. B. Odell

leaves Franklin Street 9 A. M., West 129th Street 9.30 A. M. Five hours at Newburgh. Chance to visit Orange Lake Park or Mt. Beacon.

Delightful trip at this season because the beautiful colorings of fall foliage. Creating scenery ever changing and always new.

FARE, ROUND TRIP, $1.00.
Excellent Dining Room Service.
Lunch. Music. No Bar.

EXCURSIONS

LAKE HOPATCONG $1
Next Sunday, Labor Day and Sunday, Sept. 7th
Through Trains Leave
W. 23d St. 8.50 a.m.; Liberty St. 9.00 a.m.
Jackson Ave., Jersey City, 9.17 a.m.

MAUCH CHUNK $1.50
Next Sunday
Through Trains Leave
West 23rd St. 8.20. a.m. Liberty St. 8.30 a.m.
Jackson Ave., Jersey City, 8.47 a.m.

Labor Day Excursions

LAKE HOPATCONG $1.00
Also Sunday, Sept. 7th
Through Trains Leave
West 23rd St. 8.50 a.m. Liberty St. 9.00 a.m.
Jackson Ave., Jersey City, 9.17 a.m.

MAUCH CHUNK $1.50
Also Sunday, Sept. 14th
Through Trains Leave
West 23rd St. 8.20 a.m. Liberty St. 8.30 a.m.
Jackson Ave., Jersey City, 8.47 a.m.

Via NEW JERSEY CENTRAL
HARD COAL! NO SMOKE! COMFORT!

EXCURSIONS

TO NEW HAVEN
SUNDAY & LABOR DAY

Steamer RICHARD PECK leaves Pier 28, E. R., 9:30 A. M., foot East 22d St., 10:00 A. M.; due New Haven 2:30 P. M. Return, due N. Y. 9:00 P. M. Two hours in New Haven. Music. Refreshments. Tickets, $1.50. Children 75 cts.

UP THE HUDSON
Sunday to Poughkeepsie
LABOR DAY TO NEWBURGH

Steamer CITY OF LOWELL leaves Pier 40, N. R., ft. Houston St., 10:00 A. M., for Hudson River trip as far as Poughkeepsie, on Sunday. Labor Day to NEWBURGH ONLY. No landing. Return, due N. Y. 6 P. M. Music. Refreshments. Tickets 75 cts., Children 40 cts.

These excursions under management of

FALL RIVER LINE

Ticket sales limited to half the capacity, on sale at Piers only on day of excursions.

MAUCH CHUNK

SEPT. 1 $1.50 ROUND TRIP

BELLEWOOD

SEPT. 1 $1.00 ROUND TRIP

Lehigh Valley Railroad

Special Trains Leave for

	Bellewood	Mauch Chunk
New York, West 23d St.	8:50 a. m.	8:20 a. m.
New York, Liberty St.	9:00 a. m.	8:30 a. m.
Jersey City, Jackson Av.	9:20 a. m.	8:50 a. m.
Newark, Elizabeth Av.	8:30 a. m.	8:30 a. m.

BLOCK ISLAND R. I. $1.50

EVERY SUNDAY AND LABOR DAY

Special train, with parlor car, leaves foot East 34th St., N. Y., 8:30; B'klyn, Flatbush Ave., 8:40; Nostrand Ave., 8:44, and East N. Y., 8:49 A. M., for Montauk; thence by the steamer "SHINNECOCK."

Lve. Block Island, returning, 4 P. M.

Tickets on sale, commencing Saturday of each week, at 170 Broadway, 5th Ave. Bldg. (5th Ave. and 23d St.,) and Long Island R. R. Stations, foot 34th St., E. R., N. Y.; Long Island City and Brooklyn. Sale of tickets limited. The right is reserved to postpone the excursion and redeem tickets. Restaurant, Lunch Counter and Cafe service on steamer.

BRIDGEPORT $1.00

EVERY SUNDAY & LABOR DAY

STR. "MONTAUK"

A Delightful Sail—120 Miles—on LONG ISLAND SOUND

Leaving New York, Pier ft. 132d St., N.R., 9:15 A. M.
" West 23d St., North River, 9:45 A. M.
" Pier 8, E. R., nr. ft. Wall St., 10:15 A. M.
" Recreation Pier, E. 24th St., 10:45 A. M.
Due N. Y. 9:30 P. M. Music. Cafe and Restaurant.

Delightful Afternoon Trip to WEST POINT

Steamer "Albany"

on "Mary Powell" route, and returning on

Steamer "Robert Fulton"

Leave Desbrosses St., 1:45 P. M.; W. 42d St., 2 P. M.; W. 129th St., 2:20 P. M.; Yonkers, 2:45 P. M.; returning by Str. "ROBERT FULTON" $1, or by rail $1.10. Daily except Sunday. Orchestra, restaurant, and a perfect afternoon's outing. See Parade, Museum, Public Buildings, etc. Best Trip for Saturday Afternoon.

SUNDAYS & LABOR DAY

UP THE SOUND

SEA CLIFF & GLENWOOD

Steamer "Sagamore" will leave Pier 8, E. R., N. Y., (near Hanover Sq. "L" Sta.) 9:30; foot 34th St., E. R., 9:50 A. M.
EXCURSION TICKETS 50 CENTS.

Have You Ever Seen a Dress Parade? 100 MILE SIGHT SEEING TRIP.

WEST POINT DRESS PARADE

SUNDAY, AUG. 31

Str. "Sea Gate" Lvs. E. 24th 9:45. Battery Pier 10:15. W. 23d, 10:45; W. 129th, 11:15; 4 hrs. Sightseeing. Ret. after Dress Parade N. Y. 9:30. Fare $1.00.

The OUTSIDE Line TO BOSTON

You go aboard shortly before 5 o'clock. The rest of the long, summer afternoon you breathe salt breezes on deck, and watch the unfolding shores of the Sound.

As twilight deepens, you find you have a real appetite. You eat a dinner that does it justice. Finally you turn in for a glorious night's sleep out at sea.

If you are wise, you will be up early to view the romantic islands and sea-traffic of Massachusetts Bay.

You arrive in Boston refreshed, ready for the day.

Leave Pier 18, North River, foot of Murray St., at 5 P.M. weekdays and Sunday. Due Boston 8.30 next morning. Fare $4.00; inside 2-berth staterooms, $1.00; 2-berth outside rooms, $2.00. Electric fans in inside rooms. Tickets and staterooms at Wharf Offices, at 290 Broadway, also Tourist and N. Y. Transfer Co. offices.

EASTERN S.S. LINES

ALL-the-WAY-by-WATER

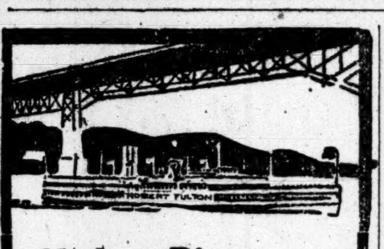

Hudson River by Daylight

All Service Daily Except Sunday. Direct Rail Connections to all points in the Catskills, Saratoga, the Adirondacks, the West and North. Music, Restaurant.

Str. "Washington Irving"
Tuesdays, Thursdays, Saturdays.

Str. "Hendrick Hudson"
Mondays, Wednesdays, Fridays.

Leaves Desbrosses St., 8:40 A. M.; W. 42d St., 9 A. M.; W. 129th St., 9:20 A. M.; Yonkers, 9:45 A. M., landing at West Point, Newburgh, Poughkeepsie, Kingston Point, Catskill, Hudson, and Albany. All through rail tickets between New York and Albany accepted.

Str. "Robert Fulton"

Leaves Desbrosses St., 9:40 A. M.; W. 42d St., 10 A. M.; W. 129th St., 10:20 A. M.; Yonkers, 10:50 A. M. for West Point, Cornwall, Newburgh, and Poughkeepsie.

FOR LABOR DAY OUTINGS SEE EXCURSION COLUMNS.

Hudson River Day Line
(ALBANY DAY LINE,)
Desbrosses St. Pier, N. Y.
Tel. Spring 4141.

Afternoon Boat Steamer "ALBANY"
on "Mary Powell" Route.
Greatly Increased Capacity

For West Point, Newburgh, Poughkeepsie, Kingston, and way landings, leaves Desbrosses St. 1:45 P. M.; West 42d St., 2 P. M.; West 129th St., 2:20 P. M.; Yonkers, 2:45 P. M. Daily except Sunday. Ideal outing to West Point, returning by Str. "ROBERT FULTON," $1.00, or by rail, $1.10.

SUNDAY DAYLIGHT TRIPS ON THE HUDSON RIVER

IDEAL OUTINGS—REFINED SURROUNDINGS—NO CROWDING

NEWBURGH, POUGHKEEPSIE AND RETURN $1.00

Steamer RENSSELAER
Leaves Pier 32, N. R. (Canal St.), 8.45 A. M.; West 132d St., 9.15 A. M.; Yonkers, 10.00 A. M. Return from above points on Steamer Trojan, arriving at Pier 32, N. R., at 7 P. M.
Rensselaer runs through to Kingston Pt., Albany and Troy.

Steamer ADIRONDACK
Leaves Pier 32, N. R. (Canal St.), at 10.00 A. M.; West 132d St., 10.45 A. M.; Yonkers, 11.30 A. M.
Boat remains one hour at Poughkeepsie and passengers have three hours at Newburgh, returning arrive in New York 10 P. M.

A LA CARTE DINING SERVICE—LUNCH ROOM—CAFE—ORCHESTRA

DIRECT ROUTE TO SARATOGA SPRINGS & LAKE GEORGE

NIGHT LINE SERVICE

PEOPLE'S LINE to Albany
Steel Steamers BERKSHIRE and C. W. MORSE leave Pier 32, N. R. (foot of Canal St.), daily, including Sunday, at 6 P. M.; W. 129th St. at 6:45 P. M.
PHONE SPRING 9400.

CITIZENS' LINE to Albany & Troy
Steel Steamers TROJAN and RENSSELAER leave Pier 32, N. R., week days at 6 P. M.; W. 132d St. at 6:30 P. M.; Yonkers at 7 P. M. Newburgh at 10 P. M.; Poughkeepsie, 11 P. M. Pier 32, N. R., Sundays only, 7 P. M. Making all landings one hour later.

HUDSON NAVIGATION COMPANY

HUDSON NAVIGATION COMPANY

SPECIAL THROUGH Daylight Service

LABOR DAY, Sept. 1, and Tuesday, Sept. 2

To Albany Direct

Steamer RENSSELAER
Leaves Pier 32, N. R., (Canal St.), 8:45 A. M. West 132d St., 9:15 A. M. No landings.

—NO RETURN DAY STEAMER—

Passengers Can Return on Regular Night Steamer from Albany Monday or Tuesday

PORTLAND

YOU don't know the enchanting way to Maine unless you go by water.

The voyage down the wonderful North Coast is one of the great short sea-trips of the world.

A day and night in the glorious, clean air will make you over. The staterooms, service and cuisine aboard the steel steamships North Land and Old Colony will delight you.

Fares lower than by rail.

Leave Pier 19, North River, foot of Warren St., Tuesday, Thursday and Saturday, 5 P. M.; Monday, 10.30 A. M. Fare, $6; round trip, $10.

Tickets at Pier and 290 Broadway, also Tourist and New York Transfer Co. offices throughout the city.

Maine Steamship Line

EASTERN S. S. LINES

"The Public be pleased."

COLONIAL LINE

BOSTON Via Boat and Rail $2.65
PROVIDENCE Boat direct $1.75

Week days and Sundays at 5:30 P. M., from Pier 39, N. R., ft. West Houston St. Berths free.

All Outside Rooms—Finest Service.

Uptown Office—Broadway & 23d St. and all Tyson's ticket offices.
'Phone Spring 9491 and 9492.

THIS (SAT.) EVENING

DELIGHTFUL SAIL OUT ON THE OCEAN 50c.

CABARET AND DANCING

MUSIC & REFRESHMENTS.

THE POPULAR STEAMER ROSEDALE Capacity 1,700.

Leaves W. 129th St. 8:15; Battery 9:00
Landing at Dreamland Pier, CONEY ISLAND.
Returning about midnight.

CONEY ISLAND AND ROCKAWAY BEACH TO-DAY

Strs. ROSEDALE and JOHN SYLVESTER
LEAVE W. 129th St., 9:15 and 10:15 A. M.
West 23d St., 9:45, 10:45 & 2:45.
BATTERY, 10:15, 11:15, & 3:00.
CONEY ISLAND, 1:00, 6:00, & 7:00.
ROCKAWAY, 12:15, 5:15, & 6:15.

Boats will continue to run daily until Sept. 7th.

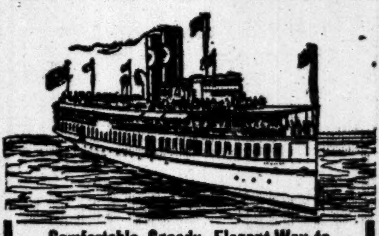

Comfortable, Speedy, Elegant Way to

NORTH JERSEY COAST RESORTS

Long Branch, Asbury Park, Belmar, Point Pleasant, etc., is via the Twin Screw Flyers of the

SANDY HOOK ROUTE
NEW JERSEY CENTRAL
An ideal way to see New York Harbor

Lv. N. Y., Pier 81, N. R., foot W. 42d St., week days, 8.50, 9.35, 10.30 a.m.; 12.30, 1.30, 3.15, *4.15, *5.25, 7.45 p.m. Sunday 9.00, 10.00 a.m.; 1.00, 3.30, 7.45 (10.40 E. Long Branch only) p.m.

Lv. N. Y., Pier 10, N. R., foot Cedar St., week days, 9.15, 10.00, 11.00 a.m.; 1.00, 2.00, 3.45, *4.45, *5.45, 8.10 p.m. Sunday 9.30, 10.30 a.m.; 1.30, 4.00, 8.10 (11.10 E. Long Branch only) p.m. *Except Sept. 1.

First-class Meals at Popular Prices.

Round Trip, New York to Atlantic Highlands, $1.00.

Round trip can be made except on Stmrs. leaving W. 42d St., week days, 5.25, 7.45 p.m.; Sun. 7.45, 10.40 p.m. Cedar St. week days, 5.45, 8.10 p.m.; Sun. 8.10, 11.10 p.m.

Iron Steamboat Co

CONEY ISLAND

LEAVE WEST 129TH STREET,
9:00, 9:40, 10:30, 11:30 A. M.; 12:30, 1:15, 2:00, 2:45, 3:30, 4:15, 5:15, 6:30, 7:30, 8:40 P. M.
LEAVE PIER 1, NORTH RIVER,
9:45, 10:20, 11:15 A. M.; 12:15, 1:15, 2:00, 2:45, 3:30, 4:15, 5:00, 6:00, 6:40, 7:15, 8:15, 9:30 P. M.
LEAVE STEEPLECHASE PARK,
10:55 A. M.; 12:25, 1:25, 2:25, 3:10, 3:55, *4:55, 5:25, 6:10, *7:10, 7:50, 8:25, 9:25, 10:40 P. M.
Trips marked * do not go to 129th St.
Round Trip Tickets { From 129th St., 50 Cents. From Pier 1, N.R., 40 Cents.

Deep Sea Fishing Str. "Taurus"
Daily from Pier 1, N. R., ONLY at 8:20 A. M. Fare, Week days 75 cents, Sundays, $1.00.

Rockaway Beach
Steamer "Grand Republic"
Lv. Yonkers, 8:35 A. M.; W. 129th St., 9:40 A. M., *1:15 P. M.; Pier 1, N. R., 10:20 A. M., 2:15 P.M.; Rockaway Beach, 12:30, 5:45 P.M.
*Transfer to Str. "Grand Republic."
Round Trip Tickets, 50c.; Children, 25c.

MANHATTAN LINE TO ALBANY $1

BEST CUISINE. FINE MUSIC.
Through Tickets to All Points.
Baggage Checked to Destination.
Automobiles and horses at reduced rates.
Steamers leave daily, Pier 39, North River, foot West Houston St., 5:30 P. M.; West 129th St., 6 P. M. Telephone 9226 Spring.

SIGHT-SEEING YACHT

Every day, 10.30 A. M., 2.30 P. M. "CLIFTON" Foot W. 42d St.
AROUND NEW YORK CITY.
Office, Flatiron Building. Phone Gramercy 5441.

FALL RIVER LINE

(The Line of Quality Established in 1847)

Matchless evening trips on Long Island Sound—

Going to Boston via the Fall River Line.

Lve. New York, Pier 14, N. R., ft. of Fulton St., 5:30 P. M. Arrive Boston 7:10 A. M. or 8 A. M.

Fare to Boston, $4

General Office: Pier 14, North River.
City Ticket Office: 171 Broadway.

BOSTON $2.40

BAY STATE LINE

VIA BOAT AND TROLLEY $2.25

Providence Direct, $1.50. Worcester, $2.40
Staterooms, $1.00, $1.50 and $2.00.
Steel Steamships GEORGIA and TENNESSEE,
Daily, including Sunday, 5:30 P. M.
From Pier 19, E. R. Phone 2700 Beekman.
City Ticket Office, 290 Broadway, N. Y.
Uptown Ticket Office, B'way and 23d St.
Write for Summer Folder.

CATSKILL EVENING LINES

For Malden, Catskill, Hudson, Coxsackie. Connecting at Catskill with trains for Cairo, Otis Summit, Haines Falls, Tannersville, &c. At Hudson with trains for Pittsfield, Chatham, and Berkshire Hill Resorts. Daily except Sunday, Pier 43, N. R., ft. Christopher St., 6:30 P. M.; Yonkers, 7:30 P. M. Saturday Special leaves Pier 43, N. R., 1 P. M.; Yonkers, 1:45 P. M. Time tables mailed on request or obtained at all hotels and railway ticket offices. Phone 1097 Spring.

Sight-Seeing Yachts

OBSERVATION, TOURIST & HALCYON
Around New York daily from Battery Pier, 10:30 A. M., 2:30 P. M., TO SEE THE OCEAN, Sandy Hook Lightship, Forts & Quarantine. Lve. daily 1:30 P. M. Ret. 5:30. Tel. Broad 3373.

BLOCK ISLAND, ORIENT, GREENPORT, SHELTER ISLAND AND SAG HARBOR.

Str. "Shinnecock" of Montauk Steamboat Co.'s Line leaves N. Y., Pier 8, E. R., Tues. and Thurs., 5:30 P. M.; Sat. 1:00 P. M.

HARTFORD LINE

From New Pier 20, East River, foot Peck Slip, daily except Sunday, 5 P. M., for Conn. River landings. Write for Summer Folder.

HAMBURG-AMERICAN

Largest SS. Co in the WORLD
Over 400 Ships 1,306,819 TONS

H A P A G

NEXT SAILING
S. S. KAISERIN AUG. VIC.
Sept. 2, 10 A. M.

"IMPERATOR"
World's Largest Ship
SAILS AGAIN
Sept. 20, 12 Noon,
and every three weeks thereafter.

Enabling passengers to arrive in LONDON and PARIS on sixth and in HAMBURG on seventh day. Books now open for season.

LONDON, PARIS, HAMBURG
Kais'n Aug. Vic. Sept. 2, 10 A. M.
Pres. Lincoln .. Sept. 4, 12 noon
‡‡Pennsylvania. Sept. 11, 3 P. M.
*Victoria Luise. Sept. 12, 9 A. M.
Imperator ..... Sept. 20, 12 noon
‡2d cabin only. †Hamburg direct.
*First cabin only.

☞ *S. S. Pennsylvania and S. S. Pretoria sail from New Pier, foot of 33d St., South Brooklyn. Take 39th St. Ferry, foot of Whitehall St., South Ferry.*

☞ All other sailings in this service from our Hoboken Piers.

MEDITERRANEAN
Gibraltar, Naples and Genoa
S. S. Hamburg (11,000 Tons) Sept. 17, 10 A. M.
S. S. Moltke (12,500 Tons) Oct. 7, 11 A. M.

☞ *All steamers in this service leave from NEW PIER, 33d St., South Brooklyn. Take 39th Street Ferry, foot of Whitehall Street, South Ferry.*

From BOSTON to
LONDON—PARIS—HAMBURG
Cleveland .... September 13
Cincinnati .... September 23

☞ *These steamers offer exceptional accommodations in both First and Second Cabins.*

NEW CRUISE
ORIENT—INDIA
JAN. 15, 1914—Duration 93 Days
Cost, including shore trips and all necessary expenses .... $700 and up.
Books now open.

☞ *Our Tourist Department arranges Tours by Rail or Steamer to all parts of the World.*

Write for information
Hamburg-American Line
41-45 Broadway
New York.
Phone 1900 Rector.

Trade Mark

NORTH GERMAN LLOYD

Kronprinz Wilhelm ..... Sept. 2
Kronprinzessin Cecilie ... Sept. 9
Kaiser Wilhelm der Grosse ... Sept. 16

Fast Mail Sailings.
Prinz Friedrich Wilhelm .. Aug. 30
George Washington .... Sept. 6
†Grosser Kurfuerst .... Sept. 13
†Bremen direct.

London—Paris—Bremen
Baltimore-Bremen direct; one cabin (II); Wednesdays.

Sailings on SATURDAY for THE MEDITERRANEAN
Barbarossa .... Sept. 6
Berlin .... Sept. 20

Through rates from New York to Egypt, India and FAR EAST

South America Via Europe

Independent Trips, starting any time or place — Around the World $583.30

WEST INDIES & PANAMA CANAL
Cruises During Jan., Feb., & Mar.

OELRICHS & CO., GENERAL AGENTS
5 Broadway, N. Y.

CUNARD

NEXT SAILINGS OF THE Fastest Steamers in the World

LUSITANIA SEPT. 3
MAURETANIA SEPT. 10
Sailing at 1 A. M.

LONDON, PARIS, BERLIN, VIENNA
*Carmania. Sept. 6, 10 a.m.
*Campania. Sept. 17, 1 a.m.
*Caronia Sept. 20, 10 a.m.
Lusitania Sept. 24 1 A. M.
Mauretania Oct. 1 1 A.M.
*Carmania. Oct. 4, 10 a.m.
*Campania. Oct. 8, 1 a.m.
Lusitania Oct. 15 1 A. M.
*Caronia. Oct. 18, 10 a.m.
*Calls at Queenstown, Eastbound.

Mediterranean — Adriatic Service
Calling at Madeira, Gibraltar, Genoa, Naples, Trieste, Fiume. Sailings noon. See Itinerary.
IVERNIA ...... Sept. 2
*ULTONIA .... Sept. 9
SAXONIA ..... Sept. 16
†‡PANNONIA .... Oct. 2
†Omits Madeira. ‡Omits Genoa. *Omits Madeira, Gibraltar, and Genoa.

ROUND THE WORLD TRIP, $498 & UP.
Special through rates to Egypt, India, China, Japan, Manila, Australia, New Zealand, South Africa, and South America. Independent tours in Europe, etc. Send for booklet Cunard Tours.

AGENTS FOR PENINSULAR AND ORIENTAL S. N. CO. FREQUENT SAILINGS TO INDIA, CHINA, JAPAN, AND AUSTRALIA.

Piers, foot West 14th Street, N. R. Offices, 24 State Street, N. Y., opposite Battery.

FRENCH LINE

Compagnie Generale Transatlantique
DIRECT LINE TO HAVRE-PARIS (France.)
Departures Every Wednesday at 10 A. M.
From Pier 57, North River, ft. of W. 15th St.
*La Provence .... Sept. 3
‡France (new) .. Sept. 10
*La Savoie ...... Sept. 17
*La Provence .... Sept. 24
‡France (new) .... Oct. 1
*La Lorraine ..... Oct. 8
*Twin-screw steamer. ‡Quadruple-screw steamer.
SPECIAL SATURDAY SAILING 3 P. M.
One-class Cabin (II) & Third-class Passengers Only.
*CHICAGO .... August 30
General Agency, 19 State St., N. Y.

ANCHOR LINE

GLASGOW via Moville, LONDONDERRY
California. Aug. 30, 3 AM
Caledonia .. Sept. 6, noon
Columbia. Sept. 13, 9 AM
Cameronia. Sept. 20, 10 AM
FIRST CABIN, $70 and $75.
SECOND CABIN, $50 and upward.
THIRD CLASS, $32.50.
For Book of Tours, Rates, etc., apply
HENDERSON BROTHERS, 17-19 Broadway.

Holland America Line

21-24 State St., N. Y.
PARIS—LONDON—ROTTERDAM
Twin-Screw Sailings Tuesday, 10 A. M.
*Noordam .... Sept. 2
*Ryndam .... Sept. 9
†Rotterdam ..... Sept. 16
*Potsdam .... Sept. 23
*Via Boulogne. †Plymouth & Boulogne.

FABRE LINE

THE SOUTHERN ROUTE.
AZORES, LISBON, NAPLES, MARSEILLES.
JAS. W. ELWELL & CO., G. A., 17 State St., N. Y.

CLARK'S ORIENT CRUISE 16th ANN. FEB. 2d.

S. S. "Rotterdam," 24,170 Tons, 64 Days, $400 up. Dec. and Jan. Round the World Tours. FRANK C. CLARK, Times Bldg., New York.

OLD DOMINION LINE

To all Points South and West. Every Weekday at 3 P. M. Pier 25 North River. Tel. 3200 Franklin.

WHITE STAR

Piers 59 & 60 N.R.

New "OLYMPIC"

LONDON—PARIS
VIA PLYMOUTH, CHERBOURG and SOUTHAMPTON
SEPT. 13 9.00 A. M.
Oct. 4—Oct. 25—Nov. 19

OTHER SAILINGS
Majestic, Aug. 30, noon, Sept. 20, Oct. 11
Oceanic, Sept. 6, noon, Sept. 27, Oct. 18
N. Y.—Queenstown—Liverpool—12 noon
BALTIC ...... Sept. 4 | CELTIC .... Sept. 18
ADRIATIC .... Sept. 11 | CEDRIC .... Sept. 25
Boston—Mediterranean—Italy
CRETIC, Sept. 6, noon; CANOPIC, Sept. 20

American Pier 62, N. R. 10:00 A. M.
N. Y., Plymouth, Cherbourg, Southampton
PHILADEL'A .. Sept. 5 | ST. PAUL .... Sept. 19
NEW YORK .. Sept. 12 | ST. LOUIS ... Sept. 26

Atlantic Transport
New York—London Direct. Pr. 58, N.R.
Minnetonka, Aug. 30, 9 A.M. | Minnehaha, Sept. 13
Min'apolis, Sep. 6, 10:30 A.M. | Minnewaska, Sept. 20

Red Star Pier 61, N. R. 10:00 A. M.
New York—London—Paris via Dover—Antwerp
SPLENDID STEAMER
LAPLAND SEPT. 6
OTHER SAILINGS
VADERLAND .. Aug. 30 | KROONLAND. Sept. 20
ZEELAND ..... Sept. 13 | FINLAND ..... Sept. 27
PASSENGER DEPT., 9 B'way, N. Y.

BEST VACATION TRIPS

Go To Bermuda

Temperature Cooler than at the Middle Atlantic Coast Resorts.

Tours inc. Hotels, Shore Excursions, Lowest Rates. By Twin Screw S. S. "BERMUDIAN," 10,518 tons displacement.

Fastest, newest, and only Steamer landing passengers at the dock in Bermuda without transfer.

Sailings every five days in connection with R. M. S. P. Co. Tickets interchangeable.

For full information apply to A. E. OUTERBRIDGE & CO., Agents Quebec S. S. Co., Ltd., 29 Broadway, New York; THOS. COOK & SON, 245 and 2,081 Broadway, 264 and 553 5th Ave., N. Y., or any Ticket Agent.

BERMUDA

BY "OROTAVA"
Next Sailing Sept. 6.

WEST INDIES
SPECIAL SUMMER RATES
Next Sailing "ORUBA," Aug. 30.
THE ROYAL MAIL STEAM PACKET CO.
Sanderson & Son, Gen. Agts., 23 State St., N. Y.
or any Steamship Ticket Agent.

BUENOS AYRES

LAMPORT & HOLT LINE

BAHIA, RIO DE JANEIRO, SANTOS, MONTEVIDEO AND ROSARIO

Large, New and Fast Passenger Steamers from New York every alternate Saturday.

For rates, etc., apply local ticket Agents, or BUSK & DANIELS, Gen. Ag'ts, 301 Produce Exchange, New York.

PANAMA JAMAICA CUBA

15 Days or longer, $100 and up.
FRANK TOURIST CO.,
396 Broadway, cor. Walker St., N. Y.
Established 1875. Tel. 4530 Franklin.

$60 Up for 12-DAY CRUISE. Berth, Meals inc. Write Bowring & Co., N. Y.

FOREIGN HOTELS AND RESORTS.

England

SAVOY HOTEL
LONDON, ENGLAND.
THE FAVORITE RESORT OF ALL AMERICANS IN EUROPE.

PARIS.

CAFE—RESTAURANTS.
Cafe Americain. 4 Boulevard des Capucines.
Ciro's Restaurant, 6-8 Rue Daunou.

HOTELS.
Opera, Hotel de Seze, Rue de Seze, Madeleine.

Italy.

CONTINENTAL HOTEL
ROME

LEGAL NOTICES.

JUDICIAL AUCTION SALE
of
Valuable
MINING PROPERTY,
Known as "The Stirling Mine."

Situated near Arsenic Lake in the District of Nipissing, Ontario, Canada.

IN THE SUPREME COURT OF ONTARIO—High Court Division—LECKIE vs. MARSHALL.—Pursuant to the judgment in this cause, bearing date the 6th day of November, 1911, as varied by the judgment of the Court of Appeal for Ontario of the 28th day of June, 1912, there will be sold by

PUBLIC AUCTION

by and with the approbation of George O. Alcorn, Esquire, Master in Ordinary, at his Chambers at Osgoode Hall, in the City of Toronto, Ontario, Canada, at the hour of 12 o'clock noon on the 1st day of October, 1913, the property known as "THE STIRLING MINE," situated in the District of Nipissing and Province of Ontario, Canada, and composed of freehold mining locations W. S. 13 and W. D. 14, and of the interest of the lessee in the following mining locations: W. D. 460, W. D. 461, W. D. 462, W. D. 463, W. D. 464, W. D. 465, W. D. 597, W. D. 598, W. D. 599, which latter nine locations are held under lease from the Crown.

The property will be offered for sale in one parcel and subject to a reserved bid fixed by the said Master.

Ten per cent. of the purchase price shall be paid to the Solicitor for the vendors by way of deposit, and the remainder of the purchase money shall be paid into court by the purchaser without interest within thirty days from date of sale. Each bidder with his first bid shall deposit with the said Master a marked cheque payable to the Solicitor for the vendor for $1,000, to be returned to him in case the property is not knocked down to him, and to be accepted as part of the ten per cent. if it is.

The sale of the said leasehold mining locations is subject to the consent of the Minister of Lands, Forests, and Mines for the Province of Ontario.

The vendors shall not be required to produce any abstract of title nor any documents or evidences of title or copies thereof other than the certificates of title issued by the local Master of Titles at North Bay, Ontario, and such documents and other evidences of title as may be in the vendors' possession.

All parties to this action other than The Royal Trust Company are at liberty to bid.

The properties are near Grey's siding on the Temiskaming and Northern Ontario Railway.

A list of the buildings and of the fixed machinery on the property may be seen on application to the undersigned Solicitors.

In other respects the terms and conditions of sale will be the standing conditions of sale of the court.

Further particulars and conditions of sale may be had from
Messrs. CROMBIE WORRELL & GWYNNE,
70 Adelaide St., West, Toronto, Solicitors for The Royal Trust Co., Vendors.
GEORGE O. ALCORN,
Master in Ordinary.
Dated 30th day of July, 1913.

THE REAL ESTATE FIELD

Franklin Pettit Enlarges Apartment House Plot in West Eighty-sixth Street—Knickerbocker Club Takes Title to Fifth Avenue Corner at Sixty-second Street—Milliner Leases Kip House.

By acquiring another dwelling on West Eighty-sixth Street, between West End Avenue and Riverside Drive, the Realty Company of America, of which Franklin Pettit is President, has accumulated a plot fronting 60 feet, which will be held for resale, it is stated, to a builder for a high-class apartment.

The dwelling just purchased is at 314 West Eighty-sixth Street, 21.6 by 102.2, bought from Mrs. Julia G. Inness. The brokers in the transaction were the firms of Osgood Pell & Clark T. Chambers and Amy & Co. The buyers acquired about two months ago the adjoining houses at 310 and 312, and the recent purchase gives them a good-sized plot for a twelve-story apartment structure.

The forty-foot plot immediately opposite, at 309 and 311 West Eighty-sixth Street, is to be improved with a twelve-story apartment by the Waitt Investing Company. Plans were recently filed by the architects, Schwartz & Gross, at an estimated cost of $250,000.

Knickerbocker Club Takes Title.

Egerton L. Winthrop took title yesterday in behalf of the Knickerbocker Club to the plot 75.10 feet on Fifth Avenue by 125 on Sixty-second Street, being the southeast corner of these thoroughfares. The immediate corner portion, containing the Del Drago residence and a vacant plot, was purchased from Robert E. Dowling, and is subject to a mortgage of $400,000. For the adjoining residence, 25 feet on the avenue by 125 deep, and a 25 by 50 foot plot on Sixty-second Street, purchased from William Lanman Bull, the consideration was recorded as $225,000. The property is to be used eventually for the new home of the Knickerbocker Club.

Big 35th Street Loft Transfer.

The Whiting Development Corporation took title yesterday from the Arnul Realty Company to the twelve-story loft at 29 to 33 West Thirty-fifth Street, a plot 65 by 98.9. It is subject to a mortgage of $536,750.

Buys West 87th Street House.

The four-story dwelling at 344 West Eighty-seventh Street, a plot 20 by 100, has been sold by Leroy Coventry to a client for occupancy. John S. Riegel was the owner of record.

Telephone Company to Build.

The New York Telephone Company is to erect a new exchange building on a plot 75 by 200, running through from 175th to 176th Street, 100 feet east of Wadsworth Avenue, which it recently acquired from Minnie E. Hurst through the Ruland and Whiting Company.

Milliners Lease Kip House.

In the plans filed yesterday for altering the old Kip house at 448 Fifth Avenue, between Thirty-ninth and Fortieth Street, into a business structure, the name of the lessee was disclosed by A. Stern & Co., milliners, of Third Avenue, near Sixty-second Street. The building was leased last month by the Kip-Alexander Estate through Horace S. Ely & Co. for a long term. The alterations will consist in changing the interior floors into stores and studios at a cost of $10,000. Simon Eisendrath is the architect.

Investor Buys Harlem Apartment.

J. Arthur Fischer sold for Edwin A. Beck to a client for investment the four-story brownstone apartment building 19 East 127th Street, containing four apartments on a lot 18.9 by 100.

Tenement Property Sales.

Nail & Parker have sold for Mamie Cohen 37 West 114th Street, a five-story double flat, 25 by 99.11, to Albert S. Meyer.

Arnold, Byrne & Baumann have sold for the estate of A. Platsky the five-story double flat 1,663 Avenue A, between Eighty-seventh and Eighty-eighth Street, on lot 25 by 77, to a cash purchaser.

Brooklyn.

The estate of Martius T. Lynder sold the three-story and basement private residence, 145 Columbia Heights, to C. E. Grandeman of Bay Shore, L. I.

Wood, Harmon & Co. report the following sales on their property at Hyde Park: One lot on East Fifty-first Street, near Clarendon Road, to Bernard L. McManus; one lot on Utica Avenue, near Clarendon Road, to W. H. Cole; one lot on East Fifty-third Street, near Clarendon Road, to Charles Robertson; one lot on East Forty-ninth Street, near Canarsie Lane, to George H. Corless; one lot on Avenue D, near East Forty-sixth Street, to D. M. Britton; one lot on Utica Avenue, near Clarendon Road, to Edwin Styring; one lot on East Forty-sixth Street, near Avenue D, to J. C. Jordan; one lot on Utica Avenue, near Foster Avenue, to Thomas H. Burke; one lot on Clarendon Road, near East Fifty-fourth Street, to Cecil L. Maxwell; two lots on Clarendon Road, near East Fifty-first Street, to Louis E. Smith; one lot on Utica Avenue, near Clarendon Road to Dr. H. H. Haynes, and one lot on East Forty-ninth Street, near Avenue D, to Thomas W. Broome.

Frank A. Seaver has sold five lots on the north side of 100th Street, Fort Hamilton, 112.6 feet east of Fourth Avenue, for William Searing to an investor; also plot 40 by 100 on the south side of Forty-sixth Street, 320 feet east of Sixteenth Avenue, for Elizabeth Mahoney to an investor.

New Theatre for Brooklyn.

An amusement company has purchased from Harry Cohen a plot, 54 by 125 feet, on the corner of Fulton and Essex Street. At the expiration of the lease of the present moving-picture house now occupying the plot a modern theatre costing about $65,000 will be erected on the site. J. Mahlberg negotiated the transaction.

Long Island.

The Windsor Land and Improvement Company sold at Rockville Centre to H. Kearney a plot, 40 by 100, on Columbia Avenue; to M. J. Tierney a plot, 40 by 100, on Cornell Avenue; to M. Knick a plot, 40 by 76, on Chestnut Street, and to N. A. Schneider a plot, 80 by 100, on Davison Avenue.

Staten Island.

Mrs. Emma Jourdan, widow of Gen. James Jourdan, the former President of the Union Gas Company, Brooklyn, sold through Cornelius G. Kolff to Lemuel C. Butler the Jourdan homestead at the intersection of Oak Street and the Richmond Road, Stapleton.

Westchester County.

The Scarsdale Estates sold a plot, 75 by 150 feet, to Clarence McMillan, and to Otto Gressi two plots on Walworth Avenue, 100 by 150, and to John W. Griffin a plot, 75 by 150, on Walworth Avenue, Greenacres, in the rear of the Greenacres tea house.

Suburban.

Kenneth Ives & Co. have sold at Shippan Point, Stamford, Conn., a tract of land on Ocean Drive West, to Harold H. Oddie. The buyer will improve the site with a private dwelling.

George Ketchum sold for Mrs. F. C. Pilkington to Mrs. Arthur D. Greenfield, a farm of five acres, improved, with a dwelling, located on Woodcliff Avenue, Woodcliff Lake, N. J.

Leases.

Albert B. Ashforth has leased for Francis H. Kinnicutt, the four and one-half-story dwelling, 39 East Thirty-fifth Street, between Madison and Park Avenues, on a plot 29 by 98.9, to Sarah F. and Jennie E. Patterson, formerly of 179 Madison Avenue.

Sidney L. Warsawer has leased for a term of years the three-story building at 524 West Fortieth Street, for the Thomas F. White Company to George F. Madine, and the two-story garage at 348 West Forty-second Street, for J. F. Dunseith to a client.

S. Osgood Pell & Co. were the brokers in the lease of the property at 16 West Fifty-seventh Street, for the Browning estate to Jean, importer, previously located at 11 East Fifty-fifth Street.

$230,000 Apartment Building Loan.

The Aldus Construction Company, which just purchased the southwest corner of St. Nicholas Avenue and 186th Street, a plot 157.2 by 100, from the Lawyers Title Insurance and Trust Company, has obtained from that company a building loan of $230,000. The new owners are to erect two apartment houses on the property.

Wave Crest Auction To-day.

Joseph P. Day will sell at auction at Wat Jean Hill, Wave Crest, between Edgemere and Far Rockaway, to-day at 2:30 o'clock, 150 lots and the former country home of Joseph Cassidy, occupying a plot of twenty-four lots. The property has all municipal improvements, and is easily accessible to both the Edgemere and Far Rockaway stations of the Long Island Railroad.

BUILDING MATERIAL.

EDWD. CORNING, Pres. CHAS. F. BERGER, C.E., V. Pres.

EDWARD CORNING CO
BUILDERS
100 W'm St. NEW YORK

RESULTS AT AUCTION.

The Auction Offerings of Real Estate Yesterday Were as Follows.

FRIDAY, AUG. 29.
AT 14 VESEY ST.
By Samuel Marx.

3d St, 195 East, n s, 103 ft w of Avenue B, 24x96.2, 3-story tenement and stores and 4-story rear tenement; Louis Levy and others against Abr Meller and others; Gettner, S. & A., attorneys; H. N. Wessel, referee; due, $6,499.59; taxes, &c., $165.72; subject to a prior mortgage of $20,500; to the plaintiff for $22,927.

By Henry Brady.

49th St, 536-540 West, s s, 225 ft e of 11th Av, 80x104.10x49.11x100.4, 2-story garage; Sheriff's sale of all right, title, &c., which P. J. Frawley had on May 17, 1913, or since; Leonidas Dennis, attorney; adjourned sine die.

THE BUILDING DEPARTMENT.

List of Plans Filed for New Structures in Manhattan and the Bronx.

10th Av, 100 and 102, to a three-story loft, 39.8x93; M. McGuire, 1,324 Broadway, owner; J. S. Maher, 1,328 Broadway, architect; cost, $20,000.

238th St, s s, 325 ft e of Katonah Av, for three two-and-one-half-story frame dwellings, 20x38 each; Wesley Construction Company, (Joseph W. Black, 78 East 236th St, President,) owner; George W. Lockwood, 78 East 236th St, architect; cost, $9,000.

Alterations.

Items under $5,000 omitted.

5th Av, 448, to a four-story dwelling; Kip-Alexander Estate, 27 William St, owner; A. Stern, lessee; S. Eisendrath, 500 5th Av, architect; cost, $10,000.

17th St, 44 West, to a five-story dwelling; S. W. Oakley, premises, owner; M. Bernstein, 131 East 23d St, architect; cost, $5,000.

Delancey St, s w corner of Orchard St, to a five-story tenement and store; Manhattan Holding Co., premises, owner; B. Cohen, premises, architect; cost, $7,500.

REAL ESTATE TRANSFERS.

FRIDAY, AUG. 29.

With name and address of purchaser and attorney. When attorney's name is omitted address party of the second part.

Manhattan.

AVENUE B, 90 and 92, 40.2x76; Isaac Goldberg to Clara Goldberg, 50 East 96th St, (mtg $79,750,) Aug. 20; attorneys, Gallert & H., 31 Nassau St..........$100

BROADWAY, s s, 100 ft w of Emerson St, 50x141.3; Frank L. Nugent to Thomas S. Walker, Long Lake, N. Y., Aug. 28; attorney, Title Guarantee Co., 176 Broadway..........$100

GREENE ST, 171 and 173, w s, 40x100; William Van Nostrand to Rosie Bernheimer and others, 7 East 57th St, Dec. 30, 1912; attorneys, Rose & P., 128 Broadway......$100

SAME PROPERTY; P. Lewis Anderson, referee, to Rosie Bernheimer and others, 7 East 57th St, June 23; attorneys, Rose & P., 128 Broadway..........$50,000

ST. NICHOLAS AV, 961, 203x—; Charles J. Butterly to New York Real Estate Security Co., 42 Broadway, May 22, (mtg $200,000;) attorney, Charles R. McCarthy, 42 Broadway..........$1

2D AV, n e corner of 11th St, 25.9x100; 4th St, n s, 114 ft w of Bowery, runs n 90.10x e 12 x s 11.2 x e 12 x s 79.8 x w 24; Grand St, 258 and 260, n s; Morris Weinstein, executor, to Joseph Weinstein and others, 265 Central Park West, Aug. 22; attorney, Title Guarantee Co., 176 Broadway..........$1

5TH AV, e s, 50.5 ft s of 62d St, 25x100; interior lot, begins 100 ft e of 5th Av and 50.5 ft s of 62d St, 25x25; William L. Bull to Egerton L. Winthrop and others, 23 East 33d St, Aug. 20; attorney, F. de P. Foster, 44 Wall St..........$225,000

5TH AV, s e corner of 62d St, 50.5x100; Treville Realty Co. to Egerton L. Winthrop, 23 East 33d St, Aug. 26, (mtg $400,000;) attorney, same..........$100

10TH ST, n s, 105 ft e of 2d Av, 20x—; Wolf Kutisker to Morris Kutinsky, 914 Southern Boulevard, (mtg $13,000,) Aug. 28; attorney, Morris Blau, 154 Nassau St..$100

31ST ST, 217 East, 17x98.9; Mary C. Menton to Ellen Sandberg, 215 East 36th St, Aug. 28,; attorney, Title Guarantee Co., 176 Broadway..........$100

35TH ST, 29 to 33 West, 65x98.9; Arnel Realty Co., Inc., to Whiting Development Corporation, 32 Liberty St, Aug. 28, (mtg $556,750;) attorney, G. H. Brevillier, 32 Liberty St..........$100

63D ST, 203 to 223 West, 275x100.5; Kate Blank to 203 West 63d St. Corporation, 135 Broadway, Aug. 28; attorneys, Elsman, L., C. & L., 135 Broadway..........$100

74TH ST, n s, 136.5 ft e of Lexington Av, 17.1x102.2; Sarah B. Crouch to Russell Estate, Inc., 76 William St, Aug. 22, quitclaim; attorneys, House, G. & V., 115 Broadway..........$1

SAME PROPERTY; Harry C. Browning to same, Aug. 27, quitclaim; attorney, same..$1

84TH ST, 45 West, 18x102.2; Marie L. Peters to Robert S. Streep, 45 West 84th St, (mtg $15,000,) Aug. 27; attorney, New York Title Insurance Co., 135 Broadway..........$100

97TH ST, n s, 420 ft w of Central Park West, 20x100.11; Percival H. Gregory, referee, to Francis F. Robins, trustee, 777 Madison Av, Aug. 28; attorneys, Theall & Beam, 45 Wall..........$15,000

97TH ST, n s, 90 ft e of 3d Av, 25x100.11; Francis W. Pollock, referee, to Anna E. Donald, 39 West 46th St, Aug. 28; attorney, James C. Meyer, 527 5th Av..........$15,000

114TH ST, 37 West, 25x100.11; Maurice Cohen to Ada Meyer, 251 East 238th St, (mtg $35,000,) Aug. 28; attorney, A. S. Meyer, 280 Broadway..........$1

123D ST, 449 to 453 West, 75x100.11; Charles J. Butterly to New York Real Estate Security Co, 42 Broadway, July 21, (mtg $103,000;) attorney, Charles R. McCarthy, 42 Broadway..........$100

124TH ST, 62 and 64 West, 75x100.11; Charles J. Butterly to New York Real Estate Security Co., 42 Broadway, Aug. 19, (mtg $90,000;) attorney, Charles R. McCarthy, 42 Broadway..........$100

126TH ST, 365 West, 25x99.11; Phelan Brothers Construction Co. to Charles Henry and others, 1,274 Findlay Av, Aug. 28, (mtg $15,000;) attorney, Title Guarantee Co., 176 Broadway..........$100

128TH ST, 71 and 73 East, 70x99.11; Cantiaque Development Co. to Allen W. Rose, 160 Bleecker St, Aug. 27, (mtg $58,000;) attorney, William N. Norton, 614 East 18th St, Brooklyn..........$1

SAME PROPERTY; Allen W. Rose to Kenneth F. Norton, 614 East 18th St, Brooklyn, Aug. 28, (mtg $68,000;) attorney, same...$1

145TH ST, 155 to 161 West, 80x99.11; Charles J. Butterly to New York Real Estate Security Co., 42 Broadway, June 3, mtg $80,000; attorney, Charles R. McCarthy, 42 Broadway..........$100

Bronx.

ARTHUR AV, 2,187, w s, 16.8x80; John F. Pruder to Joseph Ettl, 1,332 3d Av, (mtg $7,500,) Aug. 29; attorneys, O'Grady Brothers, 277 Broadway..........$100

CLINTON AV, n e corner of 175th St, 19x90.2; John F. Stodder to Inter City Land and Securities Co, 115 Broadway, May 27, (mtg $16,000;) attorney, Rental Mortgage Securities Co, 15 Broadway..........$100

DALY AV, e s, 200 ft n of 176th St, 25.3x150.11; John R. Peterson to Rose C. Kahn, 145 East 92d St, Aug. 27, (mtg $7,000;) attorney, Title Guarantee Co, 176 Broadway. $100

FINDLAY AV, 1,274, e s, 16.8x100; Charles F. Henry to William L. Phelan, 2,049 Ryer Av, Aug. 28, (mtg $3,000)..........$100

LAFAYETTE ST, w s, Lot 455, map of Unionport; Tessie Rosini to Rosa Cannavacciuolo, 1,641 Castle Hill Av, (mtg $7,000,) Aug. 28; attorney, Haskel Corenthal, 309 Broadway..........$1

LOTS 18 and 19, Block 27, map of Morris Park; Morris Park Estates to Charles Banach and another, 915 Prospect Av, Aug. 27; attorney, Lawyers Title Insurance Co, 160 Broadway..........$1

LOTS 18 and 19, Block 11; same to Harry Kessler, 247 2d St, July 30; attorney, same..........$1

LOTS 27 and 28, Block 4; same to Frank D. Chinnock, 599 7th St, Brooklyn, July 30; attorney, same..........$1

LOTS 6 and 7, Block 24; same to Elias Fisher, 293 3d Av, July 25; attorney, Lawyers Title Insurance Co, 160 Broadway..$1

LOTS 613, 614, 804, and 805, map of Laconia Park; Charles Henry and others to William L. Phelan, 2,049 Ryer Av, Aug. 28......$1

PARK AV, e s, 217.4 ft e of 179th St, 41.4x100; William Keil to Edna F. Goebel, 2,017 Morris Av, Aug. 26, (mtg $33,000;) attorney, Francis D. Haines, 150 Nassau St......$100

3D AV, w s, 81.6 ft n of 181st St, 25x102.4; C. L. Schurz to Frances Stepath, 154 West 122d St, Aug. 12; attorney, Lawyers Title Co, 160 Broadway..........$5,000

RECORDED MORTGAGES.

With name and address of lender and lender's attorney. Interest is at 5 per cent. unless otherwise specified.

Manhattan.

BAXTER ST, 16, w s, 25x116; Thomas F. Fallon to Lazarno P. Faccini, 47 Franklin St, prior mortgage $13,000, demand, 6 p. c., Aug. 28; attorney, L. Campora, 93 Nassau St..........$1,500

BROADWAY, 1,561-1,565; 51st St, 215 West, and 52d St, 224 West, leasehold; Louis P. Reeder to Louis Leavitt, 129 West 88th St, March 1; installments, 6 p. c.; attorney, Max D. Steuer, 42 Broadway........$56,197

HUDSON ST, 262, leasehold; John Dwyer to Lion Brewery, 104 West 108th St, Aug. 26, demand, 6 p. c.; attorneys, Fitch, M. & G., 32 Nassau..........$6,308

LEXINGTON AV, w s, 60.5 ft n of 54th St, 20x70; Honora M. Cox to Rebecca G. Carpenter, 235 West 75th St, Aug. 29, prior mtg $12,500, 3 years, 6 p. c.; attorneys, Cannon & C., 135 Broadway..........$1,000

MANHATTAN AV, 25, w s, 27x97.11; Robert J. Dugan to Henry Classen, 870 Columbus Av, Aug. 23, prior mtg $28,500, due as per bond; attorneys, Salter & S., 140 Nassau St..........$1,000

PARK AV, s e corner of 60th St, 100.5x60; John J. Hearn Construction Co. to Francis B. Robert, 17 East 65th St, Aug. 29, 1 year, 6 p. c.; attorney, Lawyers Title Insurance and Trust Co., 160 Broadway........$15,000

ST. NICHOLAS AV, n w corner 158th St, 203.3 to 159th x41x199.10x78.5; 145th St, 155 and 157 West, n s, 40x99.1; 145th St, 159 and 161 West, n s, 40x99.11; 123d St, 443 and 445 West, n s, 75x100.1; 124th St, 62 and 64 West, s s, 75x100.11, supplemental mortgage; New York Real Estate Security Co. to New York Trust Co., 26 Broad St, Aug. 27, due as per mortgage, dated Dec. 17, 1908.

WEST END AV, n w corner of 81st St, 22x66; Alfred Mestre to Lawyers Mortgage Co., 59 Liberty St, Aug. 28, 5 years; attorney, Lawyers Title Insurance and Trust Co., 160 Broadway..........$35,000

2D AV, 174, n e corner; 11th St, 299 East, 25.9x100; 4th St, 39 East, 24x—; Grand St, 258 and 260; 19th St, 206 East; 12th St, 135 and 137 East; Joseph Weinstein and others to Willy Rieser, 1,841 Madison Av, due as per bond, Aug. 27; attorney, Title Guarantee and Trust Co., 176 Broadway..$2,500

SAME PROPERTY; same to same, Aug. 27, prior mtg $2,500, due as per bond; attorney, same..........$4,000

28TH ST, s s, 85 ft w of 8th Av, 20x—; Elizabeth A. Demarest to Lawyers Mortgage Co., 59 Liberty St, July 29, 2 years, 5½ p. c.; attorney, Lawyers Title Insurance and Trust Co., 160 Broadway..........$9,000

53D ST, 406-420 East, s s, 200x126.7x203.5x89.6; Artificial Ice Co. to Hudson Trust Co., trustee, 1,411 Broadway, prior mtg $75,000, July 1, 20 years; attorneys, Holm, W., & S., 35 Nassau..........$150,000

84TH ST, 45 West, 18x102.2; Robert S. Streep to Marie L. Peters, 45 West 84th St, Aug. 27, prior mtg $15,000, 5 years; attorney, New York Title Insurance Co., 135 Broadway..........$5,000

126TH ST, 365 West, n s, 25x99.11; Charles Henry and others to Phelan Brothers' Construction Co., 1,910 Webster Av, prior mtg, $15,000, Aug. 28, 2 years, 6 p. c.......$3,500

Bronx.

CLAY AV, 1,191, w s, 44x—; A. J. Schwarzler Co. to E. A. Ridley, Fanwood, N. J., Aug. 29, due Sept. 1, 1914; attorneys, Bowers & S., 46 Cedar St..........$21,000

CLAY AV, 1,187, w s, 44x90; A. J. Schwarzler Co. to E. A. Ridley, Fanwood, N. J., Aug. 29, due Sept. 1, 1914; attorneys, Bowers & S., 46 Cedar St..........$21,000

CLINTON AV, 1,812 to 1,820, 116.5x90.2; Inter City Land and Securities Co. to Rental Mortgage Securities Corporation, 15 Broad St, Aug. 29, prior mtg $56,800, due Feb. 28, 1914, 6 p. c..........$3,000

CONCORD AV, e s, 100 ft s of Dater St, 100x100; Sole Realty and Construction Co. to Annie Schnauer, 2,702 Marion Av, Aug. 29, due as per bond; attorney, Title Guarantee Co., 176 Broadway..........$7,500

DALY AV, e s, 200 ft n of 176th St, 25.8x150.11; Rose C. Kahn to John R. Peterson, 1,890 Daly Av, Aug. 28, prior mtg $7,000, due as per bond; attorney, Title Guarantee Co., 176 Broadway..........$2,500

LYVERE PLACE, 2,416, s s, 25x100; Annie Daly to Michael F. Conry, 229 East 31st St, Aug. 28, 3 years, 6 p. c.; attorney, E. D. Dowling, 280 Broadway..........$600

LOTS 18 and 19, Block 11, map of Morris Park; Harry Kessler to Morris Park Estates, 25 Broad St, July 30, 3 years; attorney, Lawyers Title Insurance Co., 160 Broadway..........$1,190

LOTS 6 and 7, Block 24; Elias Fisher to same, 3 years, July 25..........$1,260

LOTS 27 and 28, Block 4; Frank D. Chimock to same, 3 years, July 30..........$1,085

LOTS 8 and 19, Block 27; Charles Banach to same, 3 years, Aug. 27; attorney, same. $2,030

PLOT begins 125 ft n of Fairmont Place x40 e to Clinton Av, runs n 75x e 100x s 75x w 100; Harry Newman to Saul Asch and another, 228 East 58th St, Aug. 28, due as per bond; attorney, R. L. Cheruro, 299 Broadway..........$2,500

180TH ST, s s, 116 ft e of Park Av, 25x—; Martin Reister to Wolfgang Weinhart, 454 East 180th St, Aug. 28, 1 year; attorney, Meyer Radeloff, 150 Manhattan Av......$500

RECORDED LEASES.

With name and address of lessee.

AVENUE A, 104, store; Adolf Hass to Leopold Varhelyi, 104 Avenue A, 6 years from May 1, 1913; attorney, J. J. Volgyi, 335 East 13th St..........$720

HUDSON ST, 262, store floor and front cellar; David Lowenstein, executor, to John Dwyer, 301 West 12th St, 5 years from May 1, 1913; attorneys, Fitch, M. & G., 32 Nassau St..........$1,204

3D AV, 2,920, north store; David Schilke to Louis Adrian, 2,920 3d av, 3 years from May 1, 1913; attorney, J. Newmark, 99 Nassau st..........$960

3D AV, 2,374, store; Henry Hunneke, Jr., to Rudolf Steiner, 2,312 2d Av, 5 years and 8 months from Sept. 1, 1913; attorney, H. Koehler & Co., 501 1st Av..........$1,500

19TH ST, s w s, 490 ft northwest of 2d Av, 20x92, land; Hamilton Fish Corporation to Abe Perlman, et al., executors, 21 years from May 1, 1906; attorney, Title Guarantee and Trust Co., 176 Broadway.........$700

63D ST, 233 East; 63d St, 234-235 East, all; Levantia Boardman to Kalt Lumber Co., 314 East 64th St, 20 years from May 1, 1914; attorney, M. B. Rich, 66 Broadway $1,650

78TH ST, 318 East, all; Ida Sindeband to Isaac Attman, 74 East 93d St, 3 years from Aug. 1, 1913..........$4,680

78TH ST, 326 East, all; Ida Sindeband to Isaac Altman, 1,669 3d Av, 3 years from Aug. 1, 1913..........$4,680

MECHANICS' LIENS.

GIFFORD AV, n s, 330.6 ft e of Balcom Av, 75x100; A. Tacoucci Co. against Rudolph Hall, owner and contractor..........$24

LINCOLN AV, 181; Samuel Zilz against Basonio Construction Co., owner; Charles Berney, contractor..........$42

SEDGWICK AV, w s, 100 ft n of 176th St, 50x—; Kayle Kaplan against Louis Braun, owner; Frank Whitney, contractor......$30

WENDOVER AV, 540 to 544; Wolf Weinraub against Cunard Realty Co., owner and contractor..........$700

3D AV, 157; William E. Falkinburg against Hamilton Fish Corporation, owner; Allwin Realty Co., lessees; Joseph Gellenter, contractor..........$189

59TH ST, 131 and 133 East; Otto Reismann against Vasa K. Bracher, owner; Hervey Thompson, contractor..........$15

136TH ST, 517 to 519 East; John Gillies Co. against Talmud Torah Beth Yonkov of the Bronx, owner; Solomon Horowitz, contractor..........$591

SATISFIED MECHANICS' LIENS.

WENDOVER AV, 540 to 544; Wolf Weinraub against Cunard Realty Co. and others, Aug. 23, 1913..........$700

SAME PROPERTY; William Weinraub against Philip E. Hendrick, Jr., and others, Aug. 18, 1913..........$720

LIS PENDENS.

BEAUMONT AV, e s, 166.6 ft n of 187th St, 33.3x100; Alfonso Mistretta against South Jersey Land Co. and others, (specific performance;) attorney, F. Mezzatesta.

HENRY ST, 320; David Seader against Rose Gershowitz and others, (action to impress trust;) attorneys, Albert & Albert.

MADISON ST, 412; Jules S. Bache against Belle H. Wilner and others, (foreclosure of mortgage;) attorneys, Wolf & Kohn.

THOMAS ST, n w corner of road to Westchester Docks, 105.5x41.3x irregular; Elizabeth B. Clement against Thomas B. Watson and others, (foreclosure of mortgage;) attorneys, Payne, Wood & Littlejohn.

1ST AV, e s, 50.6 ft s of 124th St, 25x100; John J. Sullivan and others against Charles S. Bloch and others, (foreclosure of mortgage;) attorney, M. J. Sullivan.

53D ST, 331 and 333 West; Nellie Scott against James E. J. Martin and others, (foreclosure of mortgage;) attorney, J. H. Banton.

MANHATTAN—FOR SALE.

West Side.

HARLEM PRIVATE HOUSE FOR SALE AT A BARGAIN,
74 WEST 119TH ST.,
Near Lenox Ave.
Every modern improvement; ready for immediate occupancy.
Suitable for large family, doctor or dentist.
Title Co. Mortgage $10,000 at 5%.
No reasonable offer over mortgage refused.
S. BITTERMAN, Aty., 309 Broadway.

BROOKLYN—FOR SALE OR TO LET.

BUILDER'S RETIRING SALE
ONE-FAMILY 7 ROOM | BELGIUM BRICK FLATBUSH BEAUTIFUL
AT COST
$5650

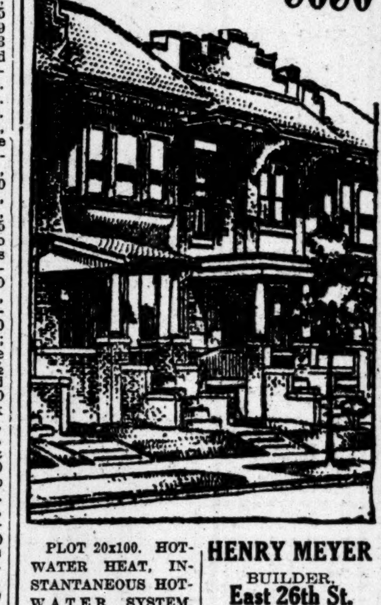

PLOT 20x100. HOT-WATER HEAT, INSTANTANEOUS HOT-WATER SYSTEM, PARQUET FLOORS, ELECTRIC LIGHT, LARGE PORCHES, HARDWOOD TRIM, TILED KITCHENS AND BATHS, STREET IMPROVED. NO ASSESSMENTS.

HENRY MEYER
BUILDER,
East 26th St.
NEAR AVE. D.
Take Flatbush, Rogers and Nostrand Av. Trolleys to Av. D (2 minutes' walk to new subway station.)

Kinko Private-Houses
At Brooklyn Ave. & St. John's Pl., one block from the proposed Kingston Ave. Subway Station.
Homes of unusual artistic merit; nine large rooms, one or two baths and an abundance of closet space. With or without private garage.
Price $10,500 to $11,500.
Inspection invited.
KINGS & WESTCHESTER LAND CO.,
350 Fulton St., Brooklyn, N. Y.

Kinko Duplex-Houses

Ingeniously arranged for two families. Duplex apartments, each practically a separate house, of seven rooms and bath, with spacious closets. Construction, equipment and finish to satisfy the most fastidious. As an investment they are unusually interesting; the income from one apartment pays all the fixed charges. Newly finished houses for sale in the Colonial Group, 3d St. and 8th Av., The Hathaway Group, Brooklyn Ave., at St. John's Place. Attractive terms. Inspection invited.

Kings & Westchester Land Co.
350 Fulton St. Brooklyn-New York

861 CARROLL STREET
125 feet from Prospect Park West.
NOW $16,000
3-story and basement; extension. Perfect condition; beautifully decorated; electric light. Open Sunday afternoon.
Realty Associates, 162 Remsen St.

1 and 2 Family, All Stone
and brick; hardwood; new; $4,675 to $6,500; will take single lot free and clear part payment. 372 Elderts Lane, (Enfield St.,) Brooklyn. FLEER BROTHERS. Write us.

LONG ISLAND—FOR SALE OR TO LET.

YOUR HOLIDAY
MIGHT BE PROFITABLY SPENT
AT PLANDOME
The best water front property on Long Island.
Thirty minutes electric service.
Five minutes' walk to station or bay.
Several houses for sale and rent.
From Penn. Station, Best Trains on Saturday, Sunday, or Monday are: 10, 11, and 12 A. M.; 2, 3, and 4 P. M.
Our representative at Plandome Station.
Booklet and Photographs on request.
L'Ecluse, Washburn & Co.,
18 East 34th St., N. Y. Phone 4030 Murray Hill.

SELL OR RENT $40 MONTHLY.

Every house at 10 per cent. sacrifice. Best bargain in any restricted American neighborhood. Houses guaranteed by the company; best material and workmanship; ranging from 7 rooms and bath at $6,800 to 10 rooms and two baths, on large corner plot, at $10,500; distinctive designs, large living rooms, open fireplaces, and every improvement; easy terms to suit. Thirty minutes out on main line L. I. R. R.; three minutes to station. Tennis courts, stores, schools, churches; refined community. P. P. EDSON, 1 West 34th St. Telephone Greeley 6546.

Apartments in
Best Streets and Avenues in Manhattan, Brooklyn and Bronx In Apartment House Directory of
The New York Times
Every Sunday in September.
Save car fare, time and trouble by consulting handy and comprehensive guide.
Modest flats and luxurious suites
Order in Advance as Sunday's Times is Sold Out Early

J. EDGAR LEAYCRAFT & CO.
42d Street Building. 30 EAST FORTY-SECOND ST. Tel. Murray Hill—500.

The Van Cortlandt
N. W. Cor. Park Av. and 96th St.
Modern high class Apartments, 7, 8 and 9 rooms and 2 baths; designed to meet the requirements of discriminating people. Very select location.
Rents $1,000 to $1,400

The Melba
N. Cor. Central Park W. & 102d St.
7 and 8 large, light rooms and bath. Elevator and all conveniences.
$840 to $1,000

The Hetherington
571 Park Av., Cor. 63d St.
One of the best locations in New York. 8 sunny rooms and bath.
Elevator, hall, and telephone service.
$1,400 & $1,800

26 West 97th St.
Near Central Park West.
7 and 8 rooms and bath, all light; steam heat, etc.
$55 & $68

The Rockingham
S. E. Cor. Broadway and 56th St.
Easily accessible from any part of the city. Large rooms and bath, with ample closets. Elevator, hall and telephone service.
Rents $1,100 to $1,300
Cor. Apt., $1,700

218-220 W. 59th St.
Facing Central Park.
Exceptionally large rooms, 8 and bath. Beautiful view of the Park.
Rent $1,000

175 Second Avenue
Cor. 11th St.
Opposite St. Mark's Church. Delightful Apartment, 8 large rooms and bath.
$900 & $1,000

3 Washington Sq. North
Very desirable neighborhood. 2 rooms and bath.
Rent $480

481 Manhattan Ave.
Cor. 120th St.
2 rooms and bathroom; steam heat and hot water supply.
$30 & $32.50

AN INNOVATION
The conveniences of an apartment hotel, together with accommodations for housekeeping.
106 West 69th Street, bet. Bway & Col. Ave.
PRIVATE HOUSE BLOCK—NEW—FIREPROOF.
Convenient to "L," Subway and all surface lines.
Apartments of 3 & 4 Large, Light Rooms, Containing Spacious Kitchen and Attractive Bath.
Ample Closets—Good Service—References Indispensable.
$840 to $1,400 per Annum, Including Maid Service.
READY FOR OCCUPANCY SEPTEMBER 1.
Apartment list sent on request.
Sharp & Company
231 West 99th Street, at Broadway
Telephone, Riverside 4546-4547.

Northwest 86th St. Corner
Central Park West
LIVINGSTON
Quality, Location and Character of house unexcelled; Light Apartments, 9 Rooms, 2-3 Baths, including electric light, $2,100 & up. Sup't on Premises.

31 WEST 11TH ST.,
NEAR 5TH AV.
Eight story highest type fireproof elevator housekeeping Apartment, for rent October 1.
Four room and bath suite, $67.50.
5 room and bath suite, $85.
45 WEST 11TH ST.,
Eight story fireproof housekeeping Apartments; mail chute; elevator.
Four room bath suites, $55 and $70.
J. IRVING WALSH,
73 West 11th St.

Gainsborough Studios
222 West 59th St.
STUDIOS TO LEASE
With North Light;
Also Apartments of 3 Rooms and Bath.
J. E. BALL, MGR.

STRICTLY **MILANO** FIREPROOF
127 West 58th St.—7 large, light rooms and bath, with extra maid's room and bath; continuous hall and elevator service; all improvements; completely renovated and possession on Sept. 1st; $1,800.
Broadway **REMCO** 98th Street

A. A.—NEAR CENTRAL PARK.
4 WEST 101ST ST.
High class six, seven room apartments; bath, telephone, electricity; new law building; inducements; $38-$46. Hallboy on premises.

QUEENS—FOR SALE OR TO LET.

NEAR THE SOUND.
Plot 60x100, all improvements; 30 minutes from Pennsylvania Station. Yacht club and bathing beach on the property. Can be bought at a sacrifice. Address D. B., Box 52 Times.

WESTCHESTER—SALE OR TO LET.

BARGAIN for Sale | or for Rent, furnished or unfurnished, Beautiful residence, finest appointments, 12 large rooms, 3 baths, hot-water heat, gas, electricity, parquet floors, open fireplaces, 2 sun parlors, sleeping porch. Garage. Very choice location; handsome shade trees; large corner plot. Advise immediate inspection.
O'CONNOR & McCANN,
221 Huguenot St., Tel. 594, New Rochelle, N. Y.

NEW ROCHELLE.
Living room type house, 9 rooms, 3 baths, hot water heat, electricity, spacious veranda, restricted section. Price, $8,500.
H. B. DOWNEY, 232 Huguenot St.

NEW JERSEY—FOR SALE OR TO LET.

BEAUTIFUL COUNTRY HOME, $5,000.
29 MINUTES FROM N. Y.
COMMUTATION $5.50
A new 7-room cottage, steam-heated, electric light, handsome fireplace, tiled bathroom, finely finished hardwood trim and oak floors; fireproof roof. On large plot with shade trees. 6 minutes to station, 3 blocks to school; $500 cash, balance easy monthly payments. Write owner, L. V. SINSABAUGH, Rutherford, N. J.

COLONIAL HOME TO RENT AT ROSE VILLA, Newark's finest residential section; near Lackawanna Station; 30 minutes to New York; 8 splendid rooms; tiled bath, steam, electric, parquet floors, fireplaces, conservatory; large porch; moderate rental. Come out to-day, to-morrow, and Monday.
Feist & Feist, 788 Broad St., Newark, N. J.

Hillsdale Houses, $3,000 Up.
In hills Northern Jersey, charming new 6 and 8 room houses and 5-room bungalow; all improvements; four minutes' station; 42 minutes Hudson Tubes; exceptional terms. Hillsdale Estate, 802 Singer Building.

REAL ESTATE FOR EXCHANGE.

EXCHANGE YOUR LOTS
for handsome brick home, ½ block from express sta. on new subway. Remarkable opportunity at $4,750. Only a few to be sold on these terms. Investigate at once. OTTO SINGER, Builder, 248 Kings Highway, Bkn., on Sea Beach L from Park Row. FARE 5c.

TO LET FOR BUSINESS PURPOSES.

STORES

1st Ave., near 16th St.	$600
3d Ave., near 67th St.	840
3d Ave., near 20th St.	900
3d Ave., corner 35th St.	$1,000-1,600
3d Ave., near 81st St.	1,600
3d Ave., near 14th St.	$1,600-2,400
4th Ave., near 12th St.	1,200
Walker St., near Broadway	3,500
40th St., adjoining 5th Ave.	$3,000-3,500

J. EDGAR LEAYCRAFT & CO.,
30 East 42d Street.

Large Store & 3 Floors
35 West 43d St.
Suitable for any business, opposite Sterns'. See Scoble, on premises.

MANHATTAN—West Side.

4-5-6 ROOMS
1 & 2 BATHS
All Rooms Face Street and Are Flooded with Sunlight
in new fire and sound proof Apartment House, with every convenience, including ample closet room.
Northeast Corner West End Av. and 98th St.
Now Ready for Occupancy.

MARION
2612 Broadway (98th St.), 5 and 6 rooms and bath, $65 to $85; fireproof house, all night elevators, all improvements; Express Subway Station at 96th St.
IRVINGTON
407 Central Park West, facing Park, (100th St.)—8 large rooms and bath, 2 toilets, all improvements. Elevator, telephone; $75 to $95.
CARROLLTON
601 W. 168th St., opposite subway station; 5, 6, 7 rooms, 1 and 2 baths; light rooms, large closets, elevator, phone; resident agent; southern exposure; corner apartments; $570-$1,050.
COURTWOOD
600 West 169th St., cor. B'way.—Modern elevator house, all improvements, 5-6-7 rooms, 1 and 2 baths, 24-hour service. $600-$1,020.
Broadway **REMCO** 98th Street
PHONE 1300 RIVERSIDE.

THE HUNTINGTON
HIGH-CLASS APARTMENTS,
218 West 112th Street.
6 AND 7 ROOMS,
ALL IMPROVEMENTS.
$600 TO $840.
Apply on Premises.

36 CENTRAL PARK SOUTH.
New 14-story, high-class, fireproof apartment house; finest location on the Park; a few remaining attractive apartments; $1,200 up; concessions for immediate occupancy.

THE AYLSMERE,
60 West 76th St.
7 and 8 large, light rooms, bath, butler's pantry, 2 elevators night and day, passenger and service; steam dryers; convenient to all traction lines; $1,000-$1,800. Superintendent on premises.

ZENOBIA
217 W. 110TH—FACING CENTRAL PARK.
Beautiful, roomy 5 and 8 room suites; high-class house; every improvement. Unusually reasonable; $720 to $1,000. Louis Schlechter, Agt., 217 W. 110th.

THE BERKELEY, 5th Ave., Cor. 9th St.
Attractive apartments to rent; a quiet family apartment hotel under one management for over 37 years.

APARTMENT HOTELS.

Hotel Albemarle-Hoffman
Broadway-24th St., Fifth Av.
Handsome apartments overlooking Madison Square Park. Most modern and luxurious Hotel in New York's Central Spot.
Outside room (bath privilege), $35.00 per month.
Suites parlor, bedroom, bath, 2 persons, $100 monthly.
Special reductions on annual leases. Famous restaurant, best foods, moderate prices.
Inspection invited.
Telephone 3440 Mad. Sq. Daniel P. Ritchey.

HOTEL GREGORIAN
35th St., Bet. 5th Av. & B'way
Handsomest apartments at moderate rentals obtainable in New York City.
Outside single room, bath, $50.00 per month.
Family suites, bath, $100.00 up per month.
Refined clientele. Most convenient, yet just away from the noise.
Telephone 5530 Greeley. D. P. Ritchey, Prop.

375 PARK Ave
Fifty-second to Fifty-third Streets

THE newest, and therefore the leader. Like a battleship, a great apartment house becomes passe with each new discovery. Here is one that is new-born to-day, fresh, up-to-the-minute in all details. Within its walls are unrivalled accommodations for a private life of comfort, exclusiveness and convenience.
Write for further information.
Rentals $2,300 to $6,000.
8 to 12 Rooms, 3 to 4 Baths.

42 E. 66th St.
6 or 7 Rooms and 3 Baths
Entire floor, one apartment
$2300—$3000
New Building
Important Special Features
For further information inquire on premises, or at our office
10 East 45th St.
Douglas Robinson Charles S. Brown Co

105 E. 53rd St.
Simplex and Duplex
New Building
4, 5, 6, 8 Rooms and 2 Baths
$1200 to $2600
For further information inquire on premises, or at our office
10 East 45th St.
Douglas Robinson Charles S. Brown Co

West Side.
Above 110th St. and Washington Heights.

"THE BELLECOURT"
7 Rooms and 2 Baths
395 Ft. Washington Ave.,
Cor. W. 178th St.
MOST ATTRACTIVE **7 Rooms**
in this beautiful section.
Contains every up-to-date improvement; double foyer halls, large size rooms, 7 large closets, parquet floors, butler's pantry, etc.
Rent Only $900.
Worth Considerably More.
ONLY A FEW LEFT.
One block from Broadway car and a short walk to W. 181st St. Subway Station. See Agent on premises.

Attractive Apartments.
THE MARKENFIELD,
605-611 WEST 111TH ST.
4-5-6 rooms and bath.
Rents $600 to $1,020.
THE ANNEMERE,
609 WEST 115TH ST.
7 and 8 rooms, $840 to $1,200.
THE LUCETINE,
35 WEST 96TH ST.
7 rooms and bath.
Rent $900 to $1,200.
Leroy Coventry, Agent,
156 West 72d St. Tel. 4339—Col.

THE ROSEMOUNT
Morningside Av., 65, near 120th St. 4, 5 or 7 room apartments, facing beautiful park; all improvements; hall and telephone service. Rents, $28 to $50.
THE TOWERS
Morningside Av., 119th to 120th St. 7-room apartments; exceptional value. Rents $42 and $50.
THE CHESKNOLL
160th St., 560 West. 3, 5 and 6 room apartments, $30 to $48. All improvements; hall and telephone service. One door from Broadway.
THE LEVERIDGE
77th St., 172 West, corner of Amsterdam Av. Corner apartments of 7 rooms, extra large and all light. Rents $50 and up.
163 WEST 80TH STREET
7 rooms and bath; only one vacant; will be decorated to suit. Rent $50. Apply on premises or agents, 507 Fifth Av.
EVERETT M. SEIXAS

LIBERAL CONCESSIONS
To secure desirable tenants on three year leases, owner is willing to make a very attractive proposition on apartments in
THE RIVERSIDE DWELLINGS,
619 West 114th St.
Apartments consist of eight large rooms and two baths, parquet floors, French doors and every improvement. Rents—$1,200 to $1,500.
LEROY COVENTRY,
156 West 72d St.

6 Rooms and Bath
Beaconsfield Elevator Apt. House,
127 West 115th St.,
Between Lenox and 7th Avs.
Largest size rooms in Harlem, admirably arranged; convenient to Subway and "L" stations.
Rents Reasonable, Only $55.
Supt. on premises, or Harry Goodstein, 135 Broadway. 'Phone 5623 Cort.

ONONDAGA
Riverside Drive and 152d St.
Highest Altitude on Riverside Drive.
6 OOMS, BATH, $70 and $75
7 ROOMS, BATH, $70 and $100
Resident Manager on premises.

COLUMBIA COURT
512 West 123d Street
NEAR BROADWAY. JUST COMPLETED.
3 and 4 Rooms
High class, large, light, elevator apartments; shower baths; parquet floors; large closets; decorations to suit tenants; excellent transit facilities; references required; special inducements.
RENTS, $35 TO $45. OFFICE ON PREMISES.

5 & 8 LARGE ROOMS
ONE AND TWO BATHS,
new six-story elevator house,
NORTHWEST CORNER
St. Nicholas Av. and 150th St.
PRIVATE HOUSE NEIGHBORHOOD.
Well arranged, abundance of closet room, attractive entrance, all-night service.
W. D. MORGAN, Agt., 3,573 B'way, (147th St.)

ST. REGIS COURT
N. W. Cor. 152d St., Broadway.

4 Rooms, all facing Street, South	$45.00
5 Large Rooms	45.00
7 Large, light Rooms, facing B'way	70.00
8 Rooms, all facing St., So. exposure	100.00

(This is the finest Apartment in N. Y.)
Resident Agent.

Michigan, Illinois, Louisiana.
507-517 WEST 113TH ST.
Absolutely Fireproof High-Class Building.
2-4-5-6 Rooms, $480 to $900.

FINLEY MANOR
St. Nicholas Ave., Edgecombe Ave., and 139th St.
Just completed, Highest Type Elevator House.
2-3-4-5 Rooms, $336 to $780.

NEW JERSEY.

At Rose Villa, near Ampere Station, D., L. & W.; newest modern apartments, 7 or 8 rooms; every convenience; reception hall; steam, electricity; parquet floors; $28 and $30. Come out to-day, to-morrow, Monday.
FEIST & FEIST, 788 Broad St., Newark, N. J.

MANHATTAN—East Side.

5TH AV. AND 58TH ST.
100 feet east of 5th Ave.
THE MASON,
6-12 East 58th St.
Attractive Apartments of 8 and 9 rooms and bath; open plumbing; all modern improvements; elevator service for maids.
VERY LOW RENTS FOR CHOICE LOCATION.
$1,600 and $1,750.
CRUIKSHANK COMPANY,
141 BROADWAY, OR SUPERINTENDENT ON PREMISES.

THE KING
56 to 60 East 87th St.
A high-class elevator apartment; night service; up-to-date improvements; one suitable for physician.
6-7 beautiful, large, light rooms. $750 to $1,100

Manhanset
61-65 East 59th St.
NEAR MADISON AVE.
The Most Accessible Location in New York City.
High Class Modern Apartments, 3 Rooms and Bath, Furnished or Unfurnished. Chambermaid service.
RENTALS $45, $55, and $65.
See Superintendent on Premises.

STRICTLY **NEW ENGLAND** FIREPROOF
43 to 51 East 58th St. 54 East 59th St.

7 rooms, 2 baths	$1,200 to $1,650
2-3 rooms and bath	$420-$600

All night elevator, hall, 'phone service; all improvements. Resident agent.
Broadway **REMCO** 98th Street

1270 MADISON AVE., COR. 91st ST.
7-8 large, sunny rooms & bath; elevator house; immediate possession; $65 to $75.
Broadway **REMCO** 98th Street

Gramercy Court,
152 EAST 22D ST.
3, 4, 5, 6, and 7 room elevator apartments; all latest improvements; central location, rents, $35 to $75. Apply on premises.

A.— CORONADO —A.
Park Av. corner; elevator; beautiful location; seven, eight rooms, $65, $75, $88 upward; one furnished apartment. 75 East 81st St.

BRONX.

The BELNORD
The Only Eight-Story Fireproof Elevator Apartment House in the Bronx.
Cor. Westchester & Hoe Avs.
Two Blocks East of Simpson St. Subway Station.
3, 4, 5, 7 and 8 Room
Apartments, with One and Two Baths and Large Foyers. Very Latest Equipment. Send for Booklet and Particulars.
DAY AND NIGHT SERVICE.
WM. OPPENHEIM
773 Westchester Ave., New York
Tel. 5765 Melrose.

UNIVERSITY HEIGHTS
NORTH OF 183D ST.
2316-2322 Andrews Ave.
Just Completed—4-5-6 Rooms
LARGE, ATTRACTIVE APARTMENTS; TELEPHONE, ELECTRIC LIGHT, SHOWER BATHS, VERY LARGE CLOTHES AND LINEN CLOSETS; REASONABLE RENTS; MUST BE SEEN TO BE APPRECIATED. APPLY ON PREMISES. OPEN EVENINGS.

HUNT'S POINT SECTION
OF THE BRONX.
Best apartment values in Greater New York—Big rooms and low rents.
Rentals $20 to $100 per month.
Go and see the apartments to-day. Only 10 minutes from 125th St.
Take Subway to Intervale Av. or Simpson St. Sta. Walk toward East 163d St. The apartments are east of Westchester Av. on Intervale Av., Tiffany, Fox, Kelly, and Simpson Sts., Southern Boulevard, Hoe Av., and East 163d St.

BROOKLYN.

GEORGIAN COURT
BROOKLYN'S MOST EXCLUSIVE APARTMENT HOUSE.
ELEVATOR DAY AND NIGHT.
277 GATES AVENUE.
Several choice apartments of 8 and 9 rooms can be leased at once; rents $75 to $85. Apply Superintendent.

379-395 OCEAN AVE., FLATBUSH
In my five detached apartment houses are several choice 7 rooms and bath apartments; all large, light rooms, with bays; plenty closets; best location; near Prospect Park and opposite Woodruff L station; rent $33 to $56; to adults; on lease. Janitor, house in rear.

218 TO 234 ST. JAMES PLACE,
Near Fulton St., 1 block Grand Av. "L" station; walking distance to Subway.

6-Room modern apartments	$42-$45
7-Room modern apartment	45- 48

Floor plans furnished. Branch office on premises. Golden Realty Co., owners.

ST. JAMES PL., NEAR FULTON ST.
Six and seven room apartments, $42 up; every modern convenience; walking distance to Subway; branch office on premises; booklet, Golden Realty Co., 13 Willoughby St.

Real Estate

Manhattan—For Sale.

Estates manager, thirty years, with large acquaintance high-class tenants, will manage one house, good location, taking apartment as commission. Exceptional Opportunity. Times Downtown.

Brooklyn—For Sale or to Let.

Elegant detached private residence, 12 rooms; all modern improvements; accessible location; ample facilities for garage; easy terms; owner on premises. A. H. B., 79 Westminster Road, Prospect Park South, Flatbush, Brooklyn.

Beautiful Lincoln Road; limestone residence; 10 rooms, bath, all improvements; hardwood trim, parquet floors, electric light; easy terms; open for inspection; can be seen evenings. Ewald Brass, 492 Flatbush Av.

Three-story, swell front, 12 rooms; best order throughout; Park Slope location; step to Park; 5 minutes to coming Plaza subway station; bargain. Particulars Room 412, 29 Broadway, N. Y.

1,516-1,520 PRESIDENT STREET. Near Albany Av.; Coles beautiful 2-family stone, 14-ft. alley in the rear. Bargains, or trade. SPENCER, 1,468 Union St.

FLATBUSH. Fine 10-room house, modern improvements, 451 East 16th St., Flatbush, near Cortelyou Road, Brighton "L"; rental, $900 per year.

Bronx—For Sale or to Let.

Throgg's Neck, near Sound, (Bronx,) Barkley, near Layton Av.; large house, improvements; barn; 10 lots; sell, exchange. Premises or Ford, 171 3d Av.

Southern People.—Bronx lots near new Subway, also lots in Yonkers and New Rochelle $325 up; $25 down, $5 monthly. Frashbond, 32 West 45th St.

Queens—For Sale or to Let.

Ten-room shingle and stucco house, all improvements; grounds 140x100; block from Laurelton station; electric service 25 minutes to Manhattan; restricted neighborhood; large clubhouse and tennis courts; $55 monthly; ask for photograph. P. B. Purdy, 50 Church St. Tel. 7566 Cortlandt.

Westchester—For Sale or to Let.

9 rooms, 2 bathrooms; complete in comforts; gas, electricity, steam heat; large screened porch; 100 feet ground; trees; near New Haven station and trolleys; 25 minutes from New York; rent, $100 month. William D. Howe, 5 Chester St., Mount Vernon, N. Y.

Owner obliged to sell private dwelling, 8 rooms and bath; splendid location; plot 50x125; garage; house has all modern improvements; 10 minutes to station. For full particulars address owner, P. O. Box 83, White Plains, N. Y.

Attractive homes and building plots for sale and apartments for rent at Bronxville, 28 minutes from Grand Central. Gramatan Realty and Construction Company, Gramatan Bank Bldg., Bronxville, N. Y.

Thrushwood Park, Greenwich, Conn.—An elegant new all-year shore home; beautiful grounds; adjoining country estate of Irving Bacheller. D. W. Baily, 3 West 42d St.

Long Island—For Sale or to Let.

To close out estate, must sell at short notice new house at Great Neck; large, light dining and living rooms, with fireplaces; 5 master's bedrooms, 3 baths; ample servant accommodations and every desirable convenience; house stands on large plot, carefully landscaped; near water; vicinity has all public improvements and splendid roads; an ideal country home. L 101 Times.

BIG CHANCE TO MAKE MONEY. Several cottages can be bought with a small payment down; balance monthly on mortgage; cheaper than by auction; thirty minutes from Pennsylvania Station; near trolley. See these cottages before buying elsewhere. Important. Box V 103 Times.

HANDSOME HOME, half price, at Bayside, L. I., overlooking bay, with water front rights; everything very beautiful; all large rooms, with sleeping porch; $300 cash, balance small monthly payments. C. SEAMAN, 895 Bridge St., Brooklyn. 'Phone 7581—Main.

FREEPORT, THE QUEEN SUBURBAN CITY. Several houses, choice section, large plots, parked streets, $4,100 upwards. Terms easy. Also fine restricted plots, extra deep, for sale or exchange. SEALY, 42 Court St., Brooklyn.

Furnished or unfurnished house, north shore, 8 rooms; every convenience; electricity, hot water heat; 30 minutes from Broadway; best electric service; rent reasonable to good party. Address Private, Z 207 Times.

Owner going abroad will rent (option buying) beautiful suburban house; sacrifice. Room 403, 334 5th Av. Phone 8425 Mad. Sq.

New Jersey—For Sale or to Let.

Fanwood is growing. Two new houses started this week. We have six houses of moderate cost, ready to occupy, for sale on very easy terms. We also have the finest building plots, commencing right at the station, for sale for very little down and monthly payments. Send for our book of pictures. H. C. Lockwood Co., Woolworth Building.

Modern hollow tile house, 9 rooms, tiled bath, with built-in shower; large sleeping porch; shades, screens, awnings; vapor heating system; plot 80x200, with 20-mile view; will be sold cheap to immediate purchaser with cash above 1st mortgage of $5,500 at 5 per cent. Owner, Box 21, Ridgewood, N. J.

For Sale—New ten-room two-family house; parquet floors, open plumbing; every improvement; plot 40x200; convenient station; small cash and monthly payments; also one-family houses. Herman Niehaus, 112 Hobart St., Ridgefield Park, N. J.

BUNGALOWS, six and seven rooms; every improvement; five minutes station and country club; magnificent views; $4,500; easy terms; would rent to intending buyer. Smith-Singer Co., Ridgewood, N. J.

Attractive home; 8 rooms, all improvements, 3 fireplaces; acre lawn, garden, shrubbery, berries, asparagus; hennery; garage; convenient school, station, trolley. Frederick Tetor, Ridgewood, N. J.

New Brunswick—Gentleman's farm; 30 acres; modern house; improvements; fruit; easy terms; farms everywhere. Lebkuecher, Bible House, Manhattan.

Commuting farm, one acre or more, twelve-room house; lots of fruit and shade; bargain, $3,250; thirty minutes out, express. Write John F. Walter, Ridgewood, N. J.

Summit, N. J.—Fine old country home; large old residence with modern improvements; fine grounds; garden; fruit. Owner, 674 Springfield Av., Summit.

Charming bungalow; 3 rooms; rustic porch; brick fireplace; shaded plot; $645; terms; commutation 13c. Owner, 59 Times Downtown.

Acre fruit, shade, garden; 7-room house; improvements; barn, hennery. Frank Stevens. Ridgewood, N. J.

Connecticut—For Sale or to Let.

DELIGHTFUL ALL-YEAR COUNTRY RESIDENCE., on New Haven R. R., less than one hour of 42d St. Fine colonial home, 15 rooms, two tiled baths, shower, steam heat, electric light, city water, hardwood floors, open fireplaces, etc. Unobstructed view of Sound from verandah. Five minutes' walk to station or harbor. Grounds five acres, beautifully laid out; magnificent shade trees, fruits, garden, &c. For particulars address P. O. Box 163, Madison Square Station.

Those wishing to rent, before buying, Stucco house, 11 rooms and 3 baths, at Southfield Point on the Sound; excellent bathing and boating. Golf, tennis, yacht clubs convenient; near schools, churches, markets; 50 minutes to Grand Central. Robert T. Badgley, 505 Fifth Av.; 710 Murray Hill.

For Sale—150 acres, two houses, 3 barns, poultry house, piggery, &c.; modern improvements; fine views; hunting, fishing; fine lake; modern farming tools; crops, horses, oxen, cows, hogs, poultry, &c.; $19,500, one half cash; rare chance. Inquire James E. Dean, Winsted, Conn.

City Houses to Let—Unfurnished.

65th St., between Broadway and Amsterdam Av.—A four-story dwelling, suitable for business or dwelling, $1,500. J. Edgar Leaycraft & Co., 30 East 42d St.

49th St., near Broadway. 3-story dwelling; possession; $1,800. J. Edgar Leaycraft & Co., 30 East 42d St.

West End Avenue Dwelling. Near 76th St., 4 stories; $2,000; possession. J. Edgar Leaycraft & Co., 30 East 42d St.

55th St., Near Fifth Av. 4-story dwelling; immediate possession, reasonable rent. J. Edgar Leaycraft & Co., 30 East 42d St.

92d St., between Columbus and Amsterdam Avs.; excellent street; 3-story dwelling; $1,800. J. Edgar Leaycraft & Co., 30 East 42d St.

127 EAST 55TH ST. For sale or rent, 19-foot modern house; 13 rooms, 5 baths, butler's pantry extension; exceptionally fine private street; free rent to Oct. 1. Herbert A. Sherman, 114 Liberty St.

Mortgage Loans.

Mortgage Loans—Wanted $40,000 or $50,000 first mortgage, New Jersey improved property. Address E. F. Cronin, 123 William St.

Country Property

To Let—Unfurnished.

Waldwick, N. J. (Erie 60 trains) dwellings $22-$25. Acre for chickens, gardens. Bungalow (opposite school) business or residence $10-$15. Tyndall, 141 Broadway, N. Y.

To Let for Business Purposes.

54 EAST 59TH ST., NEAR MADISON AV. Parlor floor, 75 feet deep; elevator building; electric light, steam heat; for office or show room. Apply on premises.

27th St., between Broadway & 6th Av., adjoining corner. 20-foot dwelling to lease for a long term on a net rental. Ashforth & Co., 11 East 42d St.

5th Av., 307.—Spacious show and salesrooms; entire 2d floor, with part rear cellar; all improvements. Apply to Superintendent, on premises, or C. H. Bachem, agent, 35 Nassau St.

Part of beautiful parlor floor for dressmaker. Apply Ladies' Tailor, 601 Madison Av.

Apartments to Let

Furnished.

West Side.

A.—A.—CATHEDRAL PLAZA. 100 Cathedral Parkway, 110th, Columbus Av. 1, 2, AND 3 ROOMS. Private bath, kitchenette; furnished, $30, $40, $50 up monthly; unfurnished, $25, $30, $40; elevator, hotel service; near "L" and Subway; references; special rates on lease.

VAN DYCK & SEVERN, Broadway, at 72d St. 6 and 8 rooms and two baths, newly decorated and furnished; possession immediately. Apply to manager on premises. Telephone Columbus 3547.

Completely furnished 7-room apartment from Sept. 1; 59th St., near 5th Av.; moderate rent. E. H. Gresham, 216 Hudson St.

Handsomely furnished three front rooms, kitchenette, bath, opposite Columbia campus. Superintendent, 434 West 120th.

47th, 16 West.—Small kitchennette apartment; bath, hot water; every convenience; moderate.

Elevator, four, five rooms; $45, $55; maid service. Rose, 547 West 123d, Broadway.

East Side.

Bachelor apartment two or three rooms and bath in private house; all improvements; perfect service; moderate rental to right party. 113 East 19th St.

Apartments to Let

Unfurnished.

West Side.

2 rooms and bath, $30-$33. Non-housekeeping. 481 Manhattan Av., corner 120th St. J. Edgar Leaycraft & Co., 30 East 42d St.

2 rooms and bath, $40. 3 Washington Square North. Possession. J. Edgar Leaycraft & Co., 30 East 42d St.

WASHINGTON & JEFFERSON, 318-328 West 51st Street. Attractive apartments; six, seven, eight large, light rooms, bath; elevator; all improvements. Alexander Wilson, 489 5th Av.

To sublet for one year from Oct. 1, apartment, 7 rooms, 3 baths, and foyer, 7th floor A, at the Borchardt, southwest corner Broadway and 98th St.; vacant Sept. 26; rent, $1,700. Apply Managers Borchardt.

"THE DALHOUSIE," 40 and 48 Central Park South; two choice family apartments of ten rooms and two baths; near 5th Av., facing Central Park; reasonable rental. Apply Supt. Tel Plaza 500.

THE HAWTHORNE, 128 Central Park South. Nine rooms and two baths, overlooking the Park; thirty-seven feet front; twenty-five hundred dollars.

86th St., 257 West.—For rent, unfurnished, studio apartment, 8 rooms; large studio living room; double height, with open fire. Apply owner or Superintendent, L. W. Dodd.

83d St., 71 West.—Seven large, light rooms and bath; suitable for doctor or dentist; rent reasonable. Apply premises, or Alexander Wilson, 489 5th Av.

Claremont Av., 192.—Five-six room apartments, steam heat, hot water, electric light, telephone; high-class neighborhood; convenient; $35 up.

Apartment to sublet, unfurnished; 258 Riverside Drive, corner 98th St. Apply Mrs. Crane, Harrington Apartment, same address.

Attention.—Can you pay $34-$40? High-grade 6-7 room light, modern apartments, (select,) 65 West 106th, (Central Park;) inducements.

Apartment to sublet, unfurnished; 258 Riverside Drive, corner 98th St. Apply Mrs. Crane, Harrington Apartment, same address.

Central Park West, Corner 61st St.—$1,000, $1,260, and $1,400; 8 rooms and bath. Cammann, Voorhees & Floyd, 84 William St.

YORKE RENTING AGENCY.—Choice Apartments for particular people. 25 West 42d St.—Bryant—6899.

West End Av., 706, between 94th and 95th Sts.—Eight rooms and bath; $65.

East Side.

48 EAST 89TH ST., southeast corner Madison Av. Apartment eight large rooms, $75; also inside apartment of seven rooms, $50; modern improvements.

REDUCED RENTS—APARTMENTS. 2 rooms, bath, $50; 3 rooms, bath, $60. Rent includes chamber service and heat. 177 MADISON AV.

5 EAST 41ST ST. Apartment 5 rooms and bath; entire third floor; $100 monthly; modern improvements.

38 UNION SQUARE. Bachelor apartment, 2 rooms and bath; unfurnished; good service; $40 monthly.

Riverside Drive and 72d St., Chatsworth.—Light, attractive apartment 8 rooms and 2 baths, $1,500. Apt. 2C.

23d St., 20 East, (Madison Square South.) Suite two rooms, bathroom, by month.

Brooklyn.

PARK SLOPE APARTMENTS. Six elegant, light rooms, bath; separate toilet; heat, hot water; electric light; telephone; rent $34-$36. 509 Sixth St., one block from Prospect Park.

Steam heat; electric light; hot water supply; six and seven rooms; modern; also one-family house; low rents; ideal section. Owner, Z 208 Times.

Bronx.

Prospect Av, 1,386, (Near Freeman Station.)—7 large, light, airy rooms, bath; all improvements; school outside; reasonable rent.

New Jersey.

Six rooms, all improvements, next to school, between two car lines; 438 31st St., Woodcliff-on-Hudson, N. J.

Apartments Wanted—Unfurnished

Wanted—By good tenants, (family of two adults,) six-room apartment, (elevator;) all rooms must be light; west side; rental $55-$60 per month; references. Address by letter Room 501, Times Building.

Unfurnished housekeeping apartment, preferably in a remodeled private dwelling, large rooms essential, wanted by young married couple; no children; state terms. L 160 Times.

Storage.

AMERICAN STORAGE CO.—Store your furniture, $3; moving, $3 vanload; also boxing and shipping at moderate charges; send postal. American Storage Co., 604-608 West 48th. Telephone 3667 Bryant.

Business Opportunities.

ICE

for sale. Do you know that we have excellent ice in carload lots, carefully loaded at Milton, N. H.? Write for prices and rates. John O. Porter, Marblehead, Mass.

Will sublet part of Broadway corner cafe in a select neighborhood Washington Heights and make alterations to suit tenants; suitable for a first-class florist or cigar store, &c. Inquire Brewery, 238 West 28th St.

High-class office and mail order business, rated, wants partner with $5,000, part cash; reference. L 370 Times Downtown.

Mail order business wants partner with $1,000; reference. M 225 Times Downtown.

Hustler wanted with $3,000 to $5,000; established wholesale flour business. W 12 Times.

Business Notices.

PAWN TICKETS BOUGHT. Diamonds, Oriental Pearls, Colored Stones, Antique Silver. GOLD, SILVER, PLATINUM. Bank references. Open evenings. Private office. Estates Appraised and Purchased. BENJAMIN FEINGOLD, 409 6th Av., Between 28th and 29th Sts. Established 15 years. Tel. 1254 Madison Sq.

Multigraphed letters, 300, $1.30; 1,000, $1.75; 10,000, $9; prompt. 'Phone Beekman 5350. G. R. Weatherford, 116 Nassau, Room 1,018.

Patents secured. Albert Singer, Patent Attorney, 140 Nassau St. Phone Beekman 3472. Advice free.

Detective Agency, 114 W. 125th St. Est. 30 years; strictly confidential. Frank Hook.

Lost

LOST—Bank Book 489,912, Seaman's Bank for Savings, 74 and 76 Wall Street, New York; payment stopped and cancellation applied for; please return to bank.

LOST.—Lady's watch, 161st St. and Teller Av., Bronx; reward. M 227 Times Downtown.

LOST—Pearl-sapphire heart pin, Saturday night. 'Phone 8500—Columbus. Morrill.

LOST.—Near 60 Broadway, gold cuff link. Return 60 Broadway, Room 1,201.

$100 REWARD for information leading to arrest of person who stole gold stop watch No. 101145 from Gould & Marsden Studios, August 8. Coleman, 249 West 42d St.

Lost and Found, Cats and Dogs.

LOST—$50 REWARD; SHAGGY COATED AIREDALE TERRIER, BLACK BACK, BROWN LEGS. HARBECK, 306 LEXINGTON AV. PHONE 2119 MURRAY HILL.

LOST—Russian terrier, long, shaggy hair, no collar, white markings; answers name of Dan; liberal reward. H. J. Webster, 169 West 126th St.

Country Board.

New York City.

Edgehill Inn, Spuyten Duyvil on Hudson.—Summer and Winter accommodations of the best; single rooms and en suite; convenient to Subway and Central. Address Miss M. Huntington.

Long Island.

MATTERN HOUSE, 58 Second Av., Rockaway Park, L. I. Rooms and board; ocean front; September rates.

New Jersey.

A quiet, refined place near New York for convalescents and sufferers from fatigue. Woodmont, R. F. D., Chatham, N. J.

Boarders Wanted

East Side.

11TH ST., 29 EAST, (Near 5th Av.)—Desirable rooms; excellent table; table guests.

21ST ST., 145 EAST, (Gramercy Park.)—Large, small rooms; steam; excellent table; references.

34TH ST., 117-119 EAST.—Attractively furnished rooms; single, en suite; board; conveniences; telephone.

63D ST., 23 AND 30 EAST.—Fine suites; also single rooms; excellent table.

73D ST., 12 EAST.—Double and single rooms for Winter; excellent table. Apply by letter until Sept. 10; references.

76TH ST., 32 EAST.—Attractive rooms, singly or en suite; select board optional; references.

IRVING PLACE, 71.—Beautiful connecting large and small rooms, single. Telephone 1978 Gramercy.

MADISON AV., 1,037, (Near 79th St.)—Elegant, large rooms, with board; table guests accommodated.

MADISON AV., 108.—Desirable rooms; convenient all car lines; home table; references.

West Side.

5TH AV., 46.—Well-furnished large, small rooms; excellent board; references; telephone.

7TH AV., 2,053, (123d.)—Airy rooms; hot water; best board; fine location.

16TH ST., 20, 22, 33 WEST.—Rooms, newly decorated; unexcelled board; telephone.

44TH, 258-260 WEST, (Alliance Hotel.)—Quiet place for quiet people, with home comforts, in the heart of New York City; single and double rooms; also suites, with private baths; steam heat, elevator, and telephone service; rooms and board optional; references required. Phone 6068 Bryant.

53D ST., 57 WEST.—Large, small rooms, baths; $10 up; cuisine; references required.

54TH ST., 54 WEST.—Large and small rooms; first-class; references.

56TH ST., 62 WEST.—Desirable rooms; superior board; references exchanged.

57TH, 325 WEST.—Nicely furnished large rooms; good table; excellent service; references.

57TH, 411 WEST (La Grange.)—Accommodations for price unequaled; double, $10; single, $7.

58TH, 37 WEST.—Attractive large, small rooms; private baths; electricity; excellent home cooking; table board; terms reasonable; references.

68TH ST., 74 WEST.—Desirable double, single rooms; private bath; Southerners accommodated; reasonable.

68TH ST., 67 WEST.—Large and small rooms; private baths; 'phone; Summer rates.

71ST ST., 62 WEST.—Handsome parlor floor suite; private bath; other large, small rooms; running water, electricity, bath every floor; excellent table; references; table guests.

74TH, 102 WEST.—Hotel accommodations; rooms with bath, electricity, private 'phone.

74TH, 131 WEST.—Eighteenth year; rooms, baths; excellent table; Summer rates.

75TH, 139 WEST. (Formerly 9 East 49th.)—Attractive rooms with board; references.

76TH, 105 WEST.—Attractive large, small rooms; parlor dining; table guests; references.

76TH ST., 127-129 WEST.—Single, double rooms; parlor dining; reasonable; table guests.

76TH, 249 WEST.—Desirable rooms; parlor dining; table board; references.

79TH ST., 121 WEST.—Rooms with board, with or without private bath.

79TH, 133-135 WEST.—Desirable rooms, with or without baths; absolutely first class.

79TH, 114 AND 132 WEST. Norece Hall and The Bonheur, residential hotels; attractive, homelike, unusual; Southern cooking; white maid service; telephone in each room; out-of-town guests accommodated. Write for booklet.

80TH, 123 WEST.—Beautifully furnished rooms, with or without private bath; cuisine and appointments first class; table guests accommodated; special arrangements for season.

81ST ST., 151 WEST.—Nicely furnished large and small light rooms, also second floor, consisting of two rooms with private bath; excellent table; every convenience; private house; references.

82D ST., 55 WEST.—Desirable large and hall rooms; bath each floor; private family.

82D ST., 52 WEST.—Beautiful rooms, private baths; electricity; table. Schuyler 8397.

83D ST., 11 WEST.—Cool outside rooms; near Central Park; singly, en suite.

84TH ST., 53 WEST.—Beautiful rooms, private baths; good opportunity for permanent people.

85TH ST., 125 WEST.—Attractive large and small rooms; parlor; dining room; references.

87TH, 70 WEST.—Beautiful rooms, electric light; excellent table, location unsurpassed; references.

89TH, 276 WEST.—Attractive double, single rooms; table a specialty; near Riverside.

90TH ST., 13 WEST.—Refined home; large, small rooms; excellent table; references. Telephone. Stajer.

92D ST., 60 WEST.—Rooms, single and en suite; table board; also parlor and rear room, doctor or dentist.

93D ST., 21 WEST.—Newly decorated rooms; homelike; French cuisine; table guests.

94TH ST., 16-18 WEST.—Newly furnished house; large, small rooms; excellent cuisine.

94TH, 50 WEST.—32 rooms; 16 on one floor, single; en suite; extravagantly furnished.

94TH, 36 WEST.—Large rooms, suitable two; home comforts; excellent board. Strauss.

94 ST., 144 WEST.—Large and small rooms; excellent table; reasonable; table guests.

101ST, 215 WEST, (cor. Broadway.)—Large front room with private bath; superior board. Maslin.

103D Subway, (909 West End Av.)—Beautiful rooms; excellent meals; parlor dining room; table guests.

113TH ST., 544 WEST.—Large and small rooms; table guests; home cooking.

118TH ST., 625 WEST.—Large room, private bath; unsurpassed table. Telephone Morningside 6136.

114TH ST., 526 WEST.—Attractive large and small room; private bath; exceptional board.

122D ST., 156 WEST.—Large, small, well-furnished rooms; excellent table; references; table guests.

140TH, 455 WEST.—Attractive rooms; private baths; electricity; exceptional board. Audubon 7217.

141ST ST., 527 WEST.—Nicely furnished rooms, single, en suite; table board; references; near Drive.

A HOUSE FOR PARTICULAR PEOPLE. 123d St., 111 West. Inspection invited.

Charming Permanent Home. Away from city dust and noise, yet within 30 minutes from Manhattan; grand location, overlooking city, country, sea; cool in Summer, warm in Winter. "THE EVELYN LODGE." Lovely, sunny rooms, suites, all outside, beautifully furnished, magnificent dining room, excellent chef and service; separate tables. Quiet; everything sweet and clean, very attractive. Single, from $9; for two, $17, with meals. 71 Central Ave., Tompkinsville, S. I.

CONVENT AV., 336.—Elegant large, small rooms; running water; excellent board; references.

REFINED permanent people may obtain superior accommodation in private house; choice food; attentive service; references. 'Phone 5262 Riverside.

THE WOODBURY, Riverside Drive, 355.—Two blocks north 157th Subway; country house; wonderful grounds.

Furnished Rooms

East Side.

5TH AV., 25.—Refined surroundings; small, large rooms; running water, bath; breakfast.

17TH, 130 EAST.—Pleasant, well furnished rooms; large, small; private house; reasonable.

21ST, 139 EAST, Gramercy Park, furnished rooms without board; running water; all conveniences.

30TH ST., 119 EAST.—Large, newly furnished room; modern conveniences; private house.

48TH, 19 EAST.—Desirable large rooms and suite for the Winter; references.

GRAMERCY PARK, 26.—Hotel Irving, American and European plan; under new management.

IRVING PLACE, 14.—Front rooms; box spring beds; tiled bathrooms; absolute cleanliness.

LEXINGTON AV., 586, (52d.)—Homelike room; bath; breakfast; scrupulously clean; references; select.

West Side.

9TH ST., 17 WEST.—Private residence; two charming rooms; gentlemen; conveniences; electricity, telephone; references.

9TH, 31 WEST.—Handsomely furnished rooms, large and small, for permanent tenants.

12TH, 124 WEST.—Desirable large, medium-size rooms; all conveniences; telephone; references.

12TH ST., 61 WEST.—Beautiful front alcove room, suitable three; also other rooms.

20TH, 428 WEST.—Large and small bright, airy rooms, opposite park; rates moderate.

22d St., 456 West.—Bright, homelike rooms, scrupulously clean; running water; telephone; references.

23D, 420 WEST.—Large room; private bath; also small room; $1.50-$4 weekly.

31ST ST., 368 WEST.—Large and small comfortable rooms, neatly furnished; telephone; $1.50, $2.50.

40TH ST., 66 WEST.—Furnished, unfurnished, floors, rooms; high-class house; references required.

42D ST., 356 WEST.—Newly furnished rooms; running water; electric light; heat. Tel. 8123 Bryant.

46TH ST., 151 WEST.—Parlor; southerly exposure; rooms; desirable house; phones; private baths.

46TH, 48 WEST.—Large, clean rooms, private bath; other rooms; gentlemen; reference.

47TH, 41 WEST.—Large, splendidly furnished room; all conveniences; telephone; select.

47TH, 58 WEST—Rooms, large, single, private baths; suites; references. 4589 Bryant.

52D ST., 248 WEST, (Near Broadway.)—Attractive large and single rooms; every comfort and convenience.

52D ST., 238 WEST.—Large and small rooms, running water, bath, breakfast.

57TH ST., 155 WEST.—Attractive large and small furnished rooms for gentlemen; near all cars.

68TH ST., 70 WEST.—Handsomely furnished large and small rooms, with running water; telephone; references.

69TH ST., 61 WEST.—PLEASANT, LARGE AND SMALL ROOMS; PRIVATE BATH; MODERATE.

69TH, 145 WEST, (corner Broadway.)—Furnished rooms; first-class apartments; gentlemen preferred. Manning.

70TH, 134 WEST.—Beautiful large rooms; private bath; also medium; plenty hot water; references.

70TH, 126 WEST.—Room with private bath; $8; also single room; references.

71ST, 165 WEST, (off Broadway.)—Immaculately clean rooms; continuous hot water; cozy home for refined business people; telephone.

71ST, 163 WEST.—Parlor floor, furnished; gas, electricity; for doctor or specialist; near Broadway. Phone 1488 Columbus.

71ST, 163 WEST.—Large double room, two beds; conveniences. Phone 1488 Columbus.

74TH ST., 106 WEST.—Rooms, well kept, with or without private bath.

76TH ST., 125 WEST.—Attractively furnished, cool rooms; exclusive neighborhood; breakfast optional; references.

77TH ST., 150 WEST.—High-class, large, small rooms; newly decorated house; references.

78TH ST., 121 WEST.—Large, also medium rooms; baths adjoining; gentlemen; private family.

79TH ST., 213 WEST.—Delightful front room, twin bed; parquet floor; running water; also small rooms; near Subway; reference.

80TH WEST, 104.—Handsome large room, second floor front, private bath, all conveniences, near Elevated and Subway; reasonable.

80TH ST., 122 WEST.—Bachelors; superior accommodations; all modern conveniences; private home; references.

81ST, 135 WEST.—Large and small rooms; convenient "L," Subway; telephone; private.

82D, 146 WEST.—Large, attractive, clean front room; breakfast optional; telephone. Haskins.

85TH ST., 140 WEST.—Finely furnished back parlor; private bath; also small rooms; telephone.

85TH, 128 WEST.—Large, medium-sized rooms; private house; reasonable; telephone; references.

85TH ST., 205 WEST.—Desirable front room; private entrance; bath; telephone. Winters.

86TH, 341 WEST.—Handsomely furnished, large, cool front room; southern exposure; exclusive neighborhood; near Riverside Drive; Subway, elevated.

87TH, 109 WEST.—For one, two gentlemen, attractive front room, private dressing room and bath; convenient Subway, "L"; references required. Pease, telephone Schuyler 7721.

87TH ST., 319 WEST.—A fine large room; gentlemen; private family; references.

92D, 3 WEST.—Medium sized, also small room; elegant apartment; conveniences; Subway, "L."

88TH, 100 WEST.—Parlor and back parlor; no other roomers. Downey.

93D ST., 35 WEST.—Attractive large, small rooms; all conveniences; phone; $3, $4, $6; business people.

93D ST., 45 WEST.—Attractive rooms; $3, $4, $5; running water. 93d "L."

94TH ST., 146 WEST.—Very desirable large rooms; room with kitchenette; refined, private house.

95TH ST., 139 WEST.—Large room, private residence; everything first-class; moderate.

96TH ST., 158 WEST.—Front room, alcove, 3 windows; bath; convenient; independent entrance; also large single rooms. Cowan.

101ST, 205 WEST.—Finest uptown beautifully furnished single, double rooms, electricity, maid, elevator; kitchen and laundry included; $3 to $7. The Ludington, Riverside 1763.

102D, 216 WEST.—Large outside room; conveniences; telephone; electricity; references. Hays.

103D ST., 145 WEST.—Large, attractive rooms, running water; private house; telephone; references.

113TH ST., 541 WEST, APT. 8.—Attractive well-furnished room, bath adjoining; private; moderate; gentleman.

114TH, 610 WEST, (near Broadway.)—Luxurious two-room suite; private bath; reasonable.

114TH ST., 528 WEST.—Room with bath, ground floor; private house; suitable studio.

116TH, 404 WEST, (Broadway Subway.)—Light, attractive rooms, overlooking Morningside Park. Morse.

116TH ST., near Riverside Drive.—Front rooms, single, double; gentlemen. Phone 3596 Morningside.

116TH, 428 WEST, (Morningside Heights.)—Cool front, double, single rooms; elevator. Cooke.

118TH, 414 WEST.—Breezy Morningside Heights; airy rooms; elevator; telephone; reasonable. Smith.

119TH ST., 430 WEST.—Large, attractive room, elevator house, near Columbia; $4. 3350 Morningside. Hammond.

122D ST., (Claremont Av., 130.)—Light, tasteful; single, double; running water, electricity, elevator; reasonable. Call before 2. Wells.

123D, 547 WEST, (Broadway.)—Double, single rooms; $3, $5 week; kitchen; elevator. Rose.

137TH, 606 WEST (near Riverside).—Large, bright room, elevator, electricity, shower bath. Norbury.

ADVERTISER owning elegantly kept residence, will rent third floor parlor bedroom; private bath; to high-class gentleman; $100 monthly; breakfast optional; would consider two gentlemen, $50 each; foreigners answer. Address Cleanliness, 2,029 Broadway.

BROADWAY, 2,131 (74th).—Unusually attractive front room, board optional; high-class apartment; references. Wardell.

CENTRAL PARK WEST, 327.—Large front room in high-class elevator apartment; strictly private family; breakfast if desired. Osler.

CENTRAL PARK WEST, 65.—Room overlooking Park; seventh floor; private family; $10. Railing.

HAMILTON TERRACE, 11, (141st St., Convent Av.)—Daintily furnished entire second story in private residence; $45 month; select location.

MORNINGSIDE AV., 14.—Front room, facing park; elevator; phone; refined home. Eaton.

WEST END, 611.—Delightful front room; electricity; moth-proofed closets; private family; also small room; near 91st St. Subway; references.

Furnished Rooms

West Side.

WEST END AV., 543.—Desirable rooms for business men appreciating good service and quiet house; breakfast optional; Subway.

Rooms Wanted—Unfurnished

Wanted—By lady, middle-aged, two or three unfurnished rooms with private family; light housekeeping; upper Washington Heights. Werner, 566 West 162d St.

Help Wanted Female

CAPABLE TEACHER of typewriting, shorthand, and bookkeeping; state particulars. M 221 Times Downtown.

EMBROIDERY SALESLADY having good following among best dressmaking trade. A. Carre, 9 West 29th St.

SALESLADIES.—Several salesladies of some experience for a temporary position with an importing firm. Apply Maginnis & Thomas, 22-24 West 38th St.

SALESLADY, experienced in selling laces, trimmings, &c., for one week, beginning Sept. 8-13; must have good appearance; salary. Z 216 Times.

SALESWOMAN IN THE HOUSE-FURNISHING DEPARTMENT. APLLY MAIN FLOOR, O'NEILL-ADAMS CO., O'NEILL BUILDING.

Instruction.

A.—THE NEW YORK SCHOOL OF SECRETARIES, AEOLIAN HALL, 33 WEST 42D ST.—REDUCED RATES TO SEPTEMBER; STENOGRAPHY, SECRETARIAL, ENGLISH, ACCOUNTANCY, AND SOCIAL AMENITIES. V. M. WHEAT, DIRECTOR.

A SPECIAL COURSE FOR TRAINING SECRETARIES at a reliable school. Registered and inspected by the Regents of the University of the State of New York. Individual instruction; monthly payments. PRATT SCHOOL, 64 West 45th St., known throughout the country for thorough work.

Help Wanted, Male

CAPABLE ADVERTISING MANAGER wanted at once for newspaper in city of three-quarters of a million; only experienced men of character, personality, and ability need apply. Box Z 210 Times.

CAPABLE TEACHER of typewriting, shorthand, and bookkeeping; state particulars. M 220 Times Downtown.

DESIGNER wanted, experienced, better grade skirts. Norden & Schneider, 158 West 29th St.

LARGE CORPORATION manufacturing patented household necessity and selling same excusively through agents direct to consumer, is preparing to increase their sales force for the coming season; refined, well-dressed men above 40, but still active, can secure in a short time a permanent income of at least $50 per week, commission basis. Ask for Sales Manager, 58 West 15th St., first floor.

MEN over 30 to sell industrial combination sick, accident, and natural death policy; salary or commission. Columbian Protective, 150 Nassau St.

SALESMAN.—I can use one or two more first-class salesmen; a high-class proposition and a sure money getter. If you feel you can make good after being shown how and are ready to begin work at once, call on Sales Manager, Room 404, 124 East 25th St.; commission basis.

SALESMAN.—Manufacturing Carbon and Ribbon Company has good opening for a clean-cut salesman, 20 to 30 years old, on city retail trade; state age, experience, last employer, reference, salary desired. C 249 Times, Downtown.

SALESMAN.—Good, experienced in the jobbing trade, to handle a popular-priced line of Spring dresses; only those should apply who can furnish good references; commission basis. L 159 Times.

SALESMAN.—Soap salesmen with established trade among large consumers of oil soap, soap powder, scouring soap, or liquid soap; commission. Herral Soap Co., 467 Green St.

SALESMAN.—Good commission interviewing business men; leads furnished. Capable men call 9 A. M. to 2 P. M. W. I. Fricke, 277 Broadway, 6th floor.

SALESMAN wanted for ladies' and misses' coats as a side line; city and out of town; commission. Ehrlich Bros. 48 East 10th St.

SALESMAN.—Young man in 5th Av. china shop. State age, experience, salary expected. Address W 39 Times.

WANTED—Thoroughly experienced designer and manufacturer of children's and junior wash dresses; only those thoroughly experienced need apply; good opportunity for the right man. Z 211 Times.

Situations Wanted

Female.

BOOKKEEPER'S assistant, typewriter, stenographer; bright beginner; willing to start low; 17. 115 Houston St. Tel. Orchard 4723.

BOOKKEEPER, STENOGRAPHER, $6. 1,731 Pitkin Av., Brooklyn. Phone 660 East New York.

COMPANION or HOUSEKEEPER.—Position desired by young woman of ability and experience. Box 55 Charlottesville, Va.

COOK.—Young woman wishes position as cook for small family. Write or call 236 East 56th, one flight up.

STENOGRAPHER-SECRETARY.—Thoroughly experienced and competent; exceptional reference; $18. L 366 Times Downtown.

STENOGRAPHER, bookkeeper, typewriter; neat, accurate; salary reasonable; best references. Schultz, 91 Delancey.

STENOGRAPHER.—Bright, ambitious beginner; good business training; $6. M 235 Times Downtown.

WOMAN PHYSICIAN, laboratory worker, well educated, desires home with cultured, refined family in exchange for some service she may render. Z 212 Times.

Situations Wanted

Male.

A.—A.—ACCOUNTANT, CERTIFIED; books opened, closed, audited, systematized, written up; statements rendered; investigations conducted; rates moderate. L. Gross, 132 Nassau St. Tel. Beekman 2780.

A.—A.—ACCOUNTANT.—Expert; books opened, closed, systematized, audited, written up; trial balance; statements showing condition; reasonable. Accountant, 32 Union Square. 'Phone 2259 Stuyvesant.

A.—A.—ACCOUNTANT CERTIFIED.—Books opened, closed, written up, audited, systematized, $5 monthly up; trial balance; financial statements. Friedlander, 878 Broadway. Telephone 4376 Gramercy.

BOOKKEEPER-CASHIER.—Twelve years' experience mercantile business; thoroughly competent; references. M 218 Times Downtown.

CHAUFFEUR—MECHANIC, 5 years' experience Pierce, Packards; sober, honest, capable. W 41 Times.

CLERK.—Energetic young man desires employment evenings at anything; theatrical, clerk, or office work preferred. T 174 Times.

CLERK.—Entry ledger clerk seeks any clerical position. R. R. Times, Harlem.

GENERAL OFFICE CLERK, invoice clerk; ten years' experience; capable handling men; stenographer; knowledge Spanish, French; references. W 31 Times.

INSPECTOR.—All-round second-hand woolens, worsteds, felts, or cloth inspector; 12 years' experience; references. Chemistry, L 372 Times Downtown.

JANITOR—SUPERINTENDENT desires elevator house; A1 mechanic; electricity, machinery, pumps, boilers, repairs; own tools. Scharer, 2,448 8th Av.

LATIN AMERICAS.

Young man, direct from the interior of Mexico, four years' mechanical experience, practical and technical, will go to any of the Latin Americas as salesman, representative, agent, or other capacity; fluent Spanish; highest credentials and surety bond. L 157 Times.

MACHINIST.—Middle aged; first class drill, lathe, or bench; 20 years' experience; city or country; references. W 34 Times.

OFFICE MANAGER, experienced credit man and accountant; acquainted with factory cost system; good correspondent, German, English; employed at present; bond and reference; open for engagement Sept. 1, or Oct. 1; salary, $35-$40. C. Hueller, 544 Greene Av., Brooklyn.

OILER or assistant engineer with good references, not licensed, wishes position. Galatis, 11 Columbus Av. Telephone 4172 Columbus.

SALESMAN.—Traveling South, desires neckwear or novelties as side line. W 25 Times.

STENOGRAPHER-SECRETARY.—Young man, 28 years, ten years' experience; competent and reliable; highest credentials. M 222 Times Downtown.

WAIST or DRESS FOREMAN, experienced, desires position; has good reference. L. E., Box 235 Times Downtown.

Situations Wanted

Male.

YOUNG MAN, 28, single, eight years' experience in office work as stenographer and private secretary, desires position with first-class house in stenographic capacity or as outside representative; can furnish first-class references. W 14 Times.

YOUNG MAN, 21, long business experience, desires prospective position. Hertfeld, 338 East 121st St.

Employment Bureaus.

Situations Wanted.—Domestic.

A.—Colored servants. Telephone Riverside 4375, Domestic Service Agency, 208 West 98th St.

COLORED HOUSEWORKERS.—Several neat girls, experienced, good references, thoroughly investigated, want places; other Southern help furnished. Lincoln Industrial Exchange, (Agency,) 314 West 59th St. 'Phone 5022 Columbus. Established 1890.

COLORED HELP, reliable; city, country; modern agency. 101 West 138th. 7259 Audubon.

COMPETENT COLORED HELP; all trades supplied. Riverside Agency, 12 W. 99th, 1538 Riverside.

COMPETENT HELP, short notice, procurable. Progressive Agency, 34 West 131st St. 5370 Harlem.

SECURE YOUR HELP AT ONCE. Plenty of reliable help are now available at this office. Lenox Employment Agency, 473 Lenox Av. Morningside 4140.

SERVANTS—First-class, reliable; references thoroughly investigated. Berta Carlson's Employment Agency, 2,494 Broadway, (corner 93d.) Telephone 9627 Riverside.

SHEPHERD EMPLOYMENT.—Help supplied day, week, month. 107 West 133d. 6916 Morningside.

Automobile Exchange

CADILLAC, 1912, TOURING, SELF-STARTER; ALL ELECTRIC LIGHTS; USED THREE MONTHS; REVERSES NECESSITATE IMMEDIATE SALE; PRIVATE. OWNER, 305 WEST 79TH ST. PHONE 4058 SCHUYLER, NEAR RIVERSIDE.

PULLMAN, 1913 model, 6-66; used less than 2,000 miles; equipment includes self-starter, electric lights, generator, Klaxon; exceptional value; price low if bought at once; easy terms if desired. Murphy. Tel. 9550 Columbus.

For Sale.—Taxicabs used at Hotel Knickerbocker; will guarantee to supply parts; with or without taximeters; $250 up; any demonstration given. NAUGHTON-MULGREW, 153 East 53d St.

LIGHT DELIVERY TRUCK, Grabowsky, just painted and in A1 condition; an ideal delivery car for an up-to-date merchant; step in and look it over. Cornish, 155 West 56th St. Tel. 8674 Col.

PRICES REDUCED—NEAR-NEW AUTOS. Bargain week in runabout, touring, closed and commercial cars; all late models of every standard make. Storage Mart, 32 West 63d.

1913 Winton, 7 passenger; used 3 months; cost $4,000; for sale cheap, or exchange for 1913 roadster costing as much. Baeder, 309 West 93d St.

A.—Lozier, with rakish four-passenger body; electric lights; fully equipped; very cheap. Peter De Julio, 27 Beekman St. 4818 Beekman.

1913 OLDSMOBILE, five-passenger, fully equipped, and good as new; used less than 3,000 miles; ask for demonstration. Young, 9550 Col.

OVERLAND, 1913, Model 69T, fully equipped and in A1 condition; exceptional opportunity. Cornish, 155 West 56th St. Col. 8674.

FORD Touring, 1911 model; will be sold at a sacrifice to quick buyer; in excellent shape. Wolfe. Tel. 9550 Col.

Premier 6-20, fore door, equipped, sell immediately $750. A. Froelich, 511 West 113th.

Reo, Fifth, centre control, 1912 equipped, $600. Reo Co., 19 West 62d.

Reo roadster, torpedo body, centre control, 1912; bargain. Reo, 19 West 62d.

Flanders inside drive, suitable for physician; bargain. R. M. Owen, 19 West 62d.

Winton Six, fore doors, touring, fully equipped; $500. Telephone 711-W South.

Maxwell runabout, latest model, equipped, like new, $350. Reo, 19 West 62d.

Automobiles for Rent.

Private party going to Europe will rent first-class Packard by month. Chauffeur Chas. Busler, 351 West 56th St.

Beautiful 7-passenger fore-door touring; $3.50 hourly; 5 hours $15; owner drives. 'Phone 3843 Audubon.

For Rent.—Five seven-passenger Packard touring cars; hour, day, month. Phone Riverside 1603.

Packards.—Latest models; hour, week, month; reasonable. Beickert, 1,876 Broadway. (Columbus 1957.)

7-Passenger limousine; hour, day, week, or month; owner drives. 2,285R Sunset.

Beautiful Packard touring, $2.50 hour up; owner drives. Murray Hill 3873.

TOURING cars day, week, and month; prices reasonable. Phone 3960 Lenox.

Beautiful car, $2.50 per hour; special trip rates. Audubon 3843.

Automobiles Wanted.

Wanted—High-grade touring chassis in A1 condition. Address particulars B. Coat and Apron Supply Co., 522 East 80th St.

Boats, Engines & Accessories.

ATTENTION! QUICK SALE! Will sell to quick buyer my 50-foot power cruiser at a bargain. 210 Carroll St., City Island. Phone 105 City Island.

BARGAIN! QUICK SALE! 30x7.6, 20 H. P. Smalley; full equipment; your opportunity. Cobweb Club, 153d St. and Hudson River.

Horses and Carriages.

BELT LINE CAR BARNS,

435-437 EAST 23D ST., NEAR AVE. A.

95—HORSES AND MARES—95

Weighing from 950 to 1,600 pounds, all in first-class condition, having been in our service right up to date; ages from 6 to 10 years; suitable for any business; among them teams used in sand trucks; no reasonable offer refused; trial allowed; we ship all horses free. See Superintendent.

DEPARTMENT STORE STABLES. 85—HORSES AND MARES—85 to be sold within the next 60 days; $50 upward; weight 900 to 1,600 pounds; trial allowed; if not as guaranteed money refunded. Inquire Superintendent. 'Phone 5817—Plaza. 412-414 EAST 59TH ST.

Account factory closing for Summer months, forced to sell 21 young horses, mares, matched teams, single horses, weighing 900-1,500 pounds, $35 upward; wagons, harness; trial allowed. See Foreman, 508 East 72d.

Schools.

MONTCLAIR ACADEMY FOR BOYS. On the Orange Mountains, 500 feet elevation, 13 miles from New York. Gymnasium, swimming pool and athletic field. Send for our booklet. John G. MacVicar, A. M., Lock Box 43, Montclair, N. J.

ENGLISH, grammar, composition, rhetoric, literature, conversation, pronunciation, current events; university references. Miss Blanchard, 260 West 44th St. Bryant 6068.

PHYSICAL DEVELOPMENT by expert; will increase your chest 3 inches; upper arm 1 inch, in 25 lessons. Gymnasium, 5 East 40th St. Robert Schinzing.

DRESSMAKING and millinery thoroughly taught. School estab. 1876. Hats made, patterns cut. Special Summer rates. McDowell School, 25 West 35th.

For Sale—Miscellaneous.

TYPEWRITERS RENTED 4 months for $5 and upward. AMERICAN WRITING MACHINE CO., Inc., 345 Broadway, at Leonard St.; 956 Broadway, at 23d St.; 50 Nassau St., at Maiden Lane. Tel. 5406 Franklin. 10 Barclay St. Tel. 6853 Cortlandt.

Slightly used desks, office furniture, safes, typewriters, adding machines, multigraphs, filing cabinets, mimeographs, carpets, partitions. Nathan's, 102 Worth St.

Light delivery wagons now being used for carrying United States mail. Apply 9 9th Av., Manhattan.

ASSIGNEE SALES.

ASSIGNEE'S SALE. LEO A. PRICE, doing business as the SPECIALTY GLASS CO.

In the matter of the general assignment for the benefit of its creditors of Leo A. Price to Edward Endelman, Assignee.

Notice is hereby given that Edward Endelman, as assignee of Leo A. Price, will sell by Michael M. Weiss, Auctioneer, at public auction, on the 3d day of September, 1913, at 10 o'clock in the morning of that day, at the premises of Leo A. Price, located at 494 Hudson Street, Manhattan, New York City, all the personal property in bulk or in separate parcels, as he may see fit, excepting the cash and accounts and bills receivable. The property consists of glassware in opened stock, also unopened barrels of glassware. Several lots of silverware, plated, glassware, consisting of jars, glasses, tumblers, dishes, &c.

The assignee will also receive sealed bids for this property in bulk or in separate parcels at his office, 299 Broadway, Manhattan, New York City, the bids to be opened at 9 o'clock on that day, the assignee reserving the right to reject any or all of the bids made at the auction or privately before the public auction for the bulk or separate parcels.

EDWARD ENDELMAN, Assignee of Leo A. Price, 299 Broadway, Manhattan, New York City.
MAX ROTHMAN, Attorney for Assignee, 299 Broadway, Manhattan, New York City.
MICHAEL M. WEISS, Auctioneer.

CHURCH SERVICES TO-MORROW

Baptist.

Collegiate Baptist Church of the Covenant, West 33d St., between 8th and 9th Avs., Dr. Oscar Haywood, Pastor. Services 10:45 A. M., 7:45 P. M.

HOPE CHURCH, Broadway, 104th St., and West End Presbyterian, uniting for Summer services; at 11 and 8 preaching by Rev. Dr. George H. Walles of Philadelphia.

MADISON AVENUE BAPTIST CHURCH, MADISON AV., COR. 31ST ST. C. A. EATON, D. D., Pastor. DR. J. WILBUR CHAPMAN will preach Sunday morning and evening. 11 A. M.—"After Three Days' Success." 8 P. M.—"The Unpardonable Sin." Union Bible Class, 9:45. F. W. Hagar, Leader.

MEMORIAL BAPTIST, Washington Square, EDWARD JUDSON, Pastor.—The Rev. Dr. Charles Sumner Brown will preach, 11, "The Comfort of an Approving Memory"; 8, "Ye Shall Know Hereafter."

Christian Science.

Services are held in the following CHRISTIAN SCIENCE CHURCHES, Sundays, 11 A. M. and 8 P. M. Wednesdays, 8 P. M.:
First Church, Central Park West & 96th St.
Second Church, Central Park West & 68th St.
Third Church, 125th St. and Madison Av.
Fourth Church, 600 West 181st St.
Fifth Church, Madison Av. and 38th St.

Congregational.

BROADWAY TABERNACLE, Broadway and 56th St. Rev. CHAS. E. JEFFERSON, D. D., Pastor. Rev. Wm. A. Kirkwood, Assist. Pastor, Preaches at 11 A. M. and 8 P. M. Wednesday, 8 P. M., Prayer Meeting.

Disciples of Christ (Christian.)

CENTRAL CHURCH, 142 West 81st St.—Rev. A. F. SANDERSON preaches at 11 A. M. Subject: "LIFE'S REALITIES." Mr. Van Camp will sing.

Lutheran.

CHURCH OF THE ADVENT. Broadway and 93d St. Wm. M. Horn, Pastor. Services 11 A. M.

Methodist Episcopal.

MADISON AVE. M. E CHURCH, Corner 60th Street. Morning and Evening Preaching by William B. Oliver, Secretary World's Morning Watch. At 7:30 Song Service will be held on steps.

ST. PAUL'S METHODIST CHURCH, West End Avenue and 86th Street. REV. F. ERNEST JOHNSON Will preach each Sunday morning at 11.

New Thought.

NEW THOUGHT LECTURES, 5 West 58th St. Sunday, 11 A. M.; Thursday, 8 P. M. Speaker, W. Ellis Williams. Public invited.

Presbyterian.

BROADWAY PRESBYTERIAN CHURCH, 114th St. and Broadway. Walter Duncan Buchanan, D. D., Minister. Geo. F. Pentecost, D. D., preaches at 11 A. M.

FIFTH AVE. PRESBYTERIAN CHURCH, Fifth Avenue and Fifty-fifth Street. During alterations in the building services will be held in the MADISON AVENUE REFORMED CHURCH, Madison Av. and Fifty-seventh St. Preacher to-morrow Rev. LEN G. BROUGHTON, D. D., of London, England. Services at 11 A. M. and 4:30 P. M.

FORT WASHINGTON PRESBYTERIAN CHURCH, 603 West 178th St. Mr. LYMAN R. HARTLEY preaches 11 A. M.

MADISON AV. PRESBYTERIAN CHURCH, Northeast Corner of 73d St. Rev. HENRY SLOANE COFFIN, D. D., Pastor—Mr. JAMES M. HOWARD will preach at 11 A. M. and 8 P. M.

OLD FIRST PRESBYTERIAN CHURCH, 5th Av., 11th to 12th St. Rev. Dr. HOWARD DUFFIELD, Pastor. Mr. HAROLD C. JAQUITH. 11 A. M.—"Broken Promises." 8 P. M.—Service on the Church Lawn; "Value of Stories."

RUTGERS PRESBYTERIAN CHURCH, Broadway and 73d St. Congregation worshipping during August with WEST END COLLEGIATE CHURCH, West End Av. and 77th St.

TENT EVANGEL CLOSES, W. 124th St., near Morningside Av. Gipsy Smith, Sept. 2, 8 P. M. Admission free. Rev. Len G. Broughton, Sunday, 8 P. M. Noted speakers at 11 and 4 P. M. Sunday.

THE BRICK CHURCH, Fifth Avenue and Thirty-seventh Street. Rev. G. A. Johnston Ross of Union Seminary will preach at eleven o'clock. Seats free during the Summer.

University Place Presbyterian Church, Cor. 10th St. (one block from W. Broadway.) Rev. GEORGE ALEXANDRIA, D. D., Pastor. Rev. O. C. Weist will preach at 11 o'clock.

WEST END PRESBYTERIAN CHURCH. Rev. A. Edwin Keigwin, D. D., Pastor. During rebuilding, worshipping in Hope Baptist Church, Broadway at 104th St. Rev. George H. Wailes, Philadelphia, Pa., will preach at 11 A. M. and 8 P. M.

Protestant Episcopal.

CATHEDRAL OF ST. JOHN THE DIVINE, Amsterdam Avenue and 111th Street. SUNDAY, AUG. 31.
8 A. M., Holy Communion.
11 A. M., Social Service Commission.
4 P. M., Preacher, Rev. J. Stuart Holden.

Protestant Episcopal.

CALVARY CHURCH, 4th Avenue and 21st Street. Summer services, 8, 11, and 8. Preacher, Archdeacon FORNERET. Open-air service, 7:45 P. M.

CHURCH OF ST. MARY THE VIRGIN, 139 West 46th St. Low masses, 7:30, 9. High mass and sermon, 10:45. Evensong, 4.

CHURCH OF THE ASCENSION, FIFTH AVENUE AND TENTH STREET. SERVICES, 11 A. M. AND 8 P. M.

CHURCH OF THE HOLY COMMUNION, Sixth Ave. and 20th St.
8. Holy Communion.
10. Children's Service.
11. Service and Sermon.
12. Holy Communion.
8. Service and Sermon.

CHURCH OF ZION AND ST. TIMOTHY, 334 West 57th Street. Rev. Henry Lubeck, D. C. L., Rector. Services:
8 A. M., Holy Communion.
11 A. M., Morning Prayer and Sermon. Preacher, Rev. J. H. R. Ray.

EGLISE DU SAINT ESPRIT, 45 Est 27e Rue.—Service divin le dimanche a 10:30. Rev. WITTMEYER, Recteur.

GRACE CHURCH, Broadway and 10th St. Services: 8 and 10 A. M., and 8 P. M. Rev. Frederick Edwards preaches 11 and 8.

ST. BARTHOLOMEW'S CHURCH, Madison Avenue, corner 44th Street. SPECIAL SUMMER SERVICE 11 A. M. Full Choir Present. Seats Free. Preacher, Aug. 31, Rev. J. STUART HOLDEN, D. D., of London, England.

ST. MARK'S IN THE BOUWERIE, 10th Street and 2d Avenue. William Norman Guthrie, Rector.
8 A. M., Holy Communion.
11 A. M., Morning Prayer and Sermon.
8 P. M., "Socialist Pulpit," followed by Forum in St. Mark's Hall, the Rev. Irwin Tucker, minister.

ST. THOMAS'S CHURCH, 5th Av. and 53d. Rev. ERNEST M. STIRES, D. D., Rector. Services at 8 and 11 A. M.

TRINITY CHURCH. Sunday Services:
7 A. M.—Holy Communion.
10:15 A. M.—Morning Prayer.
11 A. M.—Litany, Sermon, and Holy Communion.
3:30 P. M.—Evensong.
Week-day Services:
7:30, 9 A. M.; 3 P. M.
Short service for business people daily (except Saturday) at 12 M.
CHURCH OPEN ALL DAY.

Reformed.

THE MIDDLE COLLEGIATE CHURCH, 2d Ave. and 7th St. Rev. JOHN G. FAGG, D. D., Minister. Rev. Melvin V. Oggel will preach at 11 A. M. and at 8 P. M.

THE MARBLE COLLEGIATE CHURCH, 5th Ave. and 29th St. Rev. DAVID JAS. BURRELL, D.D., Minister. Rev. Peter H. Milliken, D. D., will preach. 11 A. M.—"The Rear Guard." 8 P. M.—"Insufficient Accommodations."

THE COLLEGIATE CHURCH OF ST. NICHOLAS, 5th Ave. and 48th St. Rev. MALCOLM JAMES MACLEOD, Minister. Rev. Russell H. Conwell, D. D., will preach at 11 A. M. and 8 P. M.

THE WEST END COLLEGIATE CHURCH, West End Ave. and 77th St. Rev. HENRY EVERTSON COBB, D.D., Minister. Rev. Thomas McBride Nichols will preach at 11 A. M.

Society of Friends.

RELIGIOUS SOCIETY OF FRIENDS.—Meetings for worship, 11 A. M., at 221 East 15th St., Manhattan, and 110 Schermerhorn St., Brooklyn.

Unitarian.

UNION SERVICES OF THE UNITARIAN Churches of Greater New York at the First Unitarian Church of Brooklyn, Pierrepont Street and Monroe Place.—11 A. M., Rev. F. M. BENNETT, recently of Salt Lake City, will preach. Church two minutes from Borough Hall Subway station. The public cordially invited.

Y. M. C. A.

REV. BENJAMIN M. DENNISTON, "THE ESSENTIALS OF CITIZENSHIP," 23d St. Y. M. C. A., near 7th Av., at 5:15. Social Hour and Lobby Sing following. Miss Vinnie M. Shirmer, Violinist.

Other Services.

FIRST GERMAN SPIRITUALIST CHURCH. Services in English. Sundays, 8 P. M. Good speaker & psychics. Admission free. Pabst Grand Circle, 59th & Columbus Circle.

Gospel Tabernacle Church, 44th St. and 8th Av., Rev. A. B. Simpson, Pastor.—Sunday, Aug. 31, 10:30 A. M. and 8 P. M., Rev. W. T. MacArthur.

THE NATIONAL BIBLE INSTITUTE (Office 156 Fifth Av.; Don O. Shelton, Pres.; Hugh R. Monro, Treas.) Announces that the REV. DR. J. WILBUR CHAPMAN will address its out-door evangelistic meeting at Mad. Sq. and 24th St. on Tuesday, Sept. 2, at 12 o'clock. Last year 2,400 evangelistic meetings were conducted by the Institute out-doors and in its four Gospel Halls.

VEDANTA—SWAMI BODHANANDA, 135 West 80th St., 3 P. M. Vibhuti Yoga—Yoga of Powers.

Purchase and Exchange.

I pay the highest cash prices for furniture, bric-a-brac, paintings, rugs, pianos. Myers.

Pianos and Organs.

Player piano, standard make, latest improvements; 88 note; sell at sacrifice. 316 W. 42d.

Referees' Notices

SUPREME COURT OF THE STATE OF New York, County of New York.—WILLIAM McGUIRE, Plaintiff, against KATE or CATHERINE McGUIRE, Incompetent, and others, defendants.

In pursuance of an interlocutory judgment of partition and sale, made and entered in the above-entitled action and dated July 10th, 1913, I, the undersigned referee in said judgment named, will sell at public auction, at the Exchange Salesrooms, Nos. 14-16 Vesey Street, in the Borough of Manhattan, City, County, and State of New York, on the 8th day of September, 1913, at 12 o'clock noon of that day, by JOSEPH P. DAY, Auctioneer, the premises described in and directed by said judgment to be sold, and therein described as follows:

"All that certain lot, piece or parcel of land, with the building thereon erected, situate, lying and being in the City, County, and State of New York, bounded and described as follows:

"Beginning at a point on the southerly side of One Hundred and Eighteenth Street, distant two hundred feet (200) westerly from the southwesterly corner of One Hundred and Eighteenth Street and Eighth Avenue; thence running southerly and parallel with Eighth Avenue, one hundred feet (100) and eleven inches (11) to the centre line of the block, between One Hundred and Seventeenth Street and One Hundred and Eighteenth Street; thence westerly and along said centre line twenty feet (20); thence northerly and parallel with Eighth Avenue one hundred feet (100) and eleven inches (11) to the southerly side of One Hundred and Eighteenth Street; thence easterly along the southerly side of One Hundred and Eighteenth Street twenty feet (20) to the point or place of beginning, said premises are known as and by the street No. 312 West 118th Street, Borough of Manhattan, City of New York."

Dated New York, July 25th, 1913.

JULIUS J. LYONS, Referee.

GUSTAV GOODMANN, Atty. for Plaintiff, William McGuire, 346 Broadway, N. Y. City, N. Y.

WOOD, COOK & SEITZ, Attys. for Deft., Mary Ann Hulse, 68 Wall Street, N. Y. City, N. Y.

RALPH H. RAPHAEL, Guardian ad litem for Kate or Catherine McGuire, Incompetent, 220 Broadway, N. Y. City, N. Y.

SOL DE YOUNG, Atty. for Defts., William and Tilly Ehrlich, 280 Broadway, N. Y. City, N. Y.

CHARLES M. KIEFER, Atty. for Defts., Charles M. Kiefer and Clarice F. Kiefer, and William McGuire, as Administrator of the goods, chattels and credits of John McGuire, deceased, and Nora McGuire, 346 Broadway, N. Y. City, N. Y.

The following is a diagram of the property to be sold; its street number is 312 West 118th Street:

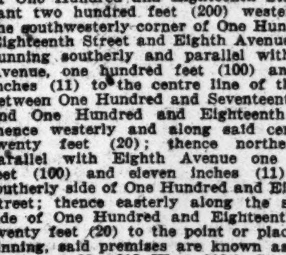

The property will be sold subject to taxes, assessments and other similar charges, aggregating the sum of $696.21, with interest from the date upon which each of said charges became a lien on said premises. Said premises are also sold subject to a mortgage for $6,000, with interest thereon at the rate of 5 per cent. per annum from December 28th, 1912.

JULIUS J. LYONS, Referee.

LEGAL NOTICES.

AT A STATED TERM OF THE UNITED States District Court for the Southern District of New York, held at the office of the District Judge, Post Office Building, New York City, on the 20th day of August, 1913.—Present, Hon. Julius M. Mayer, District Judge.—WILLIAM F. GRELL and MELVIN J. McKENNA, as receivers of the MANHATTAN SECURITIES COMPANY, a corporation, plaintiff, against TUSCARORA-NEVADA MINES COMPANY, defendant.—Order.

On reading and filing the petition of Henry Stanley Haskins, receiver of the defendant herein, and upon the summons, complaint, and answer, and all the proceedings had herein, it is, on motion of Nash Rockwood, Esq., and Robert Forsyth Little, Esq., attorneys for the said receiver,

Ordered that all creditors of the defendant shall file with the said receiver at Room 1,100, No. 2 Rector Street, Borough of Manhattan, City of New York, or at the office of Henderson, Caine & Van Fleet, Henderson Bank Building, Elko, Nevada, their claims against the defendant; such claims to be filed within forty-five (45) days from the date of this order. And it is further

Ordered that a copy of said order be published in two papers, New York Times, a paper published in the County of New York, New York, and ——, a paper published in the County of Elko, Nevada; the first publication in each case to be begun within fourteen (14) days from the date of this order, to continue for a period of three (3) weeks, once a week for the first two weeks, and twice for the last week; and it is further

Ordered that prior to the first date of publication a copy of this order be mailed to all the creditors and stockholders of the defendant appearing upon the books of the company at their last known Post Office address; and it is further

Ordered that all creditors failing to file their claims as above directed shall be debarred from sharing in the assets of the estate.

JULIUS M. MAYER, D. J.

A true copy.

ALEXANDER GILCHRIST, Jr., Clerk.

[Seal.]

PUBLIC NOTICES.

NEW YORK SUPREME COURT, SECOND DEPARTMENT.

In the matter of the application of The City of New York to acquire certain real estate at Valley Stream, Lynbrook, Rockville Centre, Baldwin, Freeport, Merrick, Bellmore, and Seaford, in the Town of Hempstead, in the County of Nassau, for purposes of water supply.

NOTICE IS HEREBY GIVEN THAT THE report of Franklin A. Coles, Edward S. Fowler, and William J. Youngs, the Commissioners of Appraisal appointed herein, was filed in the office of the Clerk of the County of Nassau on the 31st day of July, 1913, and that the said report will be presented for confirmation to the Supreme Court at a Special Term thereof for contested motions, to be held in and for the County of Kings, at the County Court House, in the Borough of Brooklyn, City of New York, on the 29th day of September, 1913, at the opening of Court on that day, or as soon thereafter as counsel can be heard.

Dated August 11, 1913.

ARCHIBALD R. WATSON, Corporation Counsel, 153 Pierrepont Street, Brooklyn, N. Y.

SURROGATE NOTICES.

IN PURSUANCE OF AN ORDER OF HON Robert Ludlow Fowler, a Surrogate of the County of New York, notice is hereby given to all persons having claims against ISAAC B. KLEINERT, late of the County of New York, deceased, to present the same with vouchers thereof to the subscribers at their place of transacting business, No. 725 Broadway, Borough of Manhattan, City of New York, on or before the 2d day of January next.

Dated New York, the 5th day of June, 1913.

HENRY A. GUINZBURG,
VICTOR GUINZBURG,
ADOLPH KLEINERT,
Executors.

GUGGENHEIMER, UNTERMYER & MARSHALL, Attorneys for Victor Guinzburg and Adolph Kleinert, Executors, 37 Wall St., New York, N. Y.

SULLIVAN & CROMWELL, Attorneys for Executor Henry A. Guinzburg, 49 Wall St., New York, N. Y.

NEW HAVEN RETAINS MELLEN AS ADVISER

No Office or Duties for Him, but He'll Get $30,000 a Year and $70,000 Back Pay.

DIVIDEND CUT IS COMING

Chairman Elliott Foreshadows It, Saying It Is Wise to Face the Issue Squarely.

Charles S. Mellen's announced intention of giving his successor as president of the New York, New Haven & Hartford Railroad Co. "advice from time to time as requested" is not altogether unselfish, it was learned yesterday. Through an agreement made by the retiring executive with the Board of Directors on July 27, the date on which he resigned, he is to receive a very substantial salary for at least five years, besides a large cash payment for services rendered in the past.

Information that Mr. Mellen was to continue on the New Haven's payroll came as a surpirse, following his announcement of Thursday in which he stated that "Mr. Mellen will have no connection with the New Haven after this week." When this fact was called to the attention of his office yesterday it was explained that the receipt of an annual retainer could not be considered as evidence that Mr. Mellen was still in the company's employ.

"We may not hear from Mr. Mellen once in six months," it was expilaned. "Then it may be neccesary to communicate with him, and of course it is only fair to pay him for his services. You cannot say that he will have any connection with the New Haven, any more than if he was a lawyer getting an annual retainer from the company."

A number of the New Haven's executive committee said that it was true that the retiring president was to continue to draw a salary for a term of years, but he would not make known the figures. The Boston News Bureau says that Mr. Mellen is to get $30,000 a year for five years, besides a lump sum of $70,000 as payment for the time when he acted as president of the Boston & Maine and Maine Central. This would make a total of $220,000 which the retiring executive will receive during the life of his contract.

A New Haven Director said that it had been considered advisable to keep Mr. Mellen on the salary list for the sake of the information which he had on railroad matters. The former President will not have an office at either New York or Boston, and will not be required to spend any time at the railroad offices. It was said that he might reside at Stockbridge or anywhere else, so far as the railroad company was concerned. He is understood to have been receiving $54,000 a year recently, having submitted to a cut from $60,000. It has been reported that Mr. Elliott will receive a salary of $100,000 as Chairman and Mr. Hustis $50,000 as President.

An expectation that the New Haven will have to meet its lessening net earnings by a further cut in its dividend to 4 per cent. was strengthened yesterday by the publication of an interview with Howard Elliott, who assumed the management of the road Monday.

"Circumstances sometimes compel changes in dividends," he said. "The results on the New Haven Road for the year ended June 30, 1913, as published in the newspapers, show that the road failed to earn the dividends paid by $4,630,000. There are twenty-seven Directors, and the decision about dividends rests, of course, with them. I have not discussed this question with them and do not know their views, but it seems obvious that dividends cannot long be paid unless earned, and that it is wise to look the situation squarely in the face.

"It is conceivable that a somewhat reduced corn crop in the West, some disturbance in the manufacturing business because of the readjustment of the tariff, some slackening of business generally, may produce conditions that will make it necessary or wise to change the dividend rate. I most earnestly hope that such conditions will not arise, and I have faith in the future growth of all kinds of business in the United States and in New England, and I have faith in the strength and stability of her railroads in the long run, but if earnings decrease to a greater extent than it is possible to reduce expenses, then it would seem to be better to face the issue and consider the ultimate welfare of the property, even at the cost of temporary loss and inconvenience."

5-YEAR-OLD A COURT WARD.

Foster Parents Disputing Woman's Right to Possession of Child.

Five-year-old Alice Seligman yesterday was made a ward of the Supreme Court until Sept. 16 by Justice Benedict in Brooklyn, by which time the Justice hopes through a personal investigation to determine who has a right to the possession of the child. The child, who is very intelligent, was brought to court under a writ of habeas corpus obtained by David Seligman and his wife, Elizabeth, of 137 Flushing Avenue, Long Island City. She was brought to court by Mrs. Nellie Lasky of 324 East Nineteenth Street, Manhattan, who said she was the child's mother and had had possession of her since last Saturday.

The papers presented to Justice Benedict yesterday showed that the child was left at the apartments of George Kazmeier at 148 East Houston Street in 1909 by two boys, who had been asked by a woman on the street to do so. She was kept there for several days, until Mrs. Seligman agreed to take her. She adopted her before the Surrogate in New York County on May 3, 1911.

The little child was brought up in the Seligman home at Astoria, and about ten days ago Mrs. Lasky appeared, and, leaving $50 for the child, asked to take her away, saying Alice was her child. Mrs. Seligman let the child go with Mrs. Lasky last Saturday, but her husband objected to this when he got home. He is very much attached to Alice. He went to the Lasky home and demanded the child, but met with a refusal. Then he had the habeas corpus proceedings brought.

REWARD FOR TORPEDOES.

Government Offers $20 Each for Those Lost at Practice.

NORFOLK, Va., Aug. 29.—Uncle Sam offered to pay $20 each for the return of several torpedoes lost by battleships during target practice now being held on the Southern drill grounds.

"It will be perfectly safe," said Rear Admiral Badgar, "to handle these torpedoes upon the beach or to tow them by the nose."

Dedication to Fire Heroes Sept. 5.

The dedication of the memorial to the men of the Fire Department of the City of New York who died at the call of duty will take place at Riverside Drive and 100th Street on Friday afternoon, Sept. 5. The dedication is to be held under the auspices of the Firemen's Memorial Fund Committee.

HELD AS WHITE SLAVER.

Girl Says Buffano Kept Her Prisoner for Two Weeks.

Accused by Nora Donohue, a 19-year-old girl of Post Avenue, Westbury, L. I., in whose company he was arrested, of violation of the Mann White Slave act, Anthony Buffano, 20 years old, of 527 Jefferson Street, Hoboken, was held in $5,000 bail yesterday afternoon by United States Commissioner Edward R. Stanton. The girl was held as a witness, as were Michael Pagotti of 126 Jefferson Street and Lawrence Segole of 105 Monroe Street. A hearing will be given on next Friday.

Patrolman Fuller had his attention called to the man and the girl in Hudson Square Park on Thursday night. They did not occupy the same bench, but whenever the girl changed position Buffano moved to a point where he could watch her. As the girl seemed to be terrified, the policeman asked her what was the matter. She would not tell him, so he arrested Buffano and told the girl to accompany them to the station house.

The girl at the station house told the police that Buffano had kept her a prisoner for two weeks, allowing her to go out only for an hour at night, and then under his close surveillance. She could not tell the police where she had lived during the two weeks. She had accompanied Buffano from Westbury, she said, on a promise of marriage.

SHAVES CHURCHGOERS

And Paterson Court Finds It Right, Despite Ordinance.

PATERSON, N. J., Aug. 29.—It is not a crime to keep a barber shop open on Sunday providing it is for the purpose of shaving men wishing to go to church. That was the ruling of Acting Recorder St. Lawrence made in the Police Court yesterday, and he dismissed the complaint against James Furito, who runs a shop in the West Paterson section.

The complaint against Furito was the result of a trip made by Detective Capt. Tracey and Detective Sergt. Keppler through that section of the city Sunday morning in search of violators of the city ordinance requiring barber shops to close.

The barber admitted that he had his shop open, but held that there was a reason. A customer, he said, had asked to be shaved or the customer could not go to church.

"Cleanliness is next to godliness," quoted the court. "If the barber helped this man be good by shaving him and permitting him to go to church he did a good deed and I am not the one to say him nay. The case is dismissed."

TWO KILLED; HUSBAND HELD

Tennessee Farmer Arrested After Wife and Niece Are Found Murdered

Special to The New York Times.

NASHVILLE, Tenn., Aug. 29.—A mass of circumstantial evidence resulted this afternoon in the arrest of William Cook, a prominent farmer of Rutherford County, charged with the double murder of his wife and her fifteen-year-old niece, Lucy Standford, whose mutilated bodies were found last Tuesday morning.

Suspicion was early directed against the husband, who claimed that, returning from a revival Monday night, he retired without speaking to his wife, and, after oversleeping himself, awoke to find his wife's body on the back porch of the house, and the girl's just inside the door. The bedclothes and bed in which Cook claimed to have slept were spattered with blood, while a shirt of his was found literally soaked in blood. The room in which the crime was committed showed signs of a violent struggle.

STOLE SCIENCE BOOKS.

Man Who Robbed Church Said He Wanted to Study.

Special to The New York Times.

PASSAIC, N. J., Aug. 29.—While standing at Ferona Way and Erie Avenue, Rutherford, early this morning Policeman John Diffile saw a man coming down Erie Avenue and trying to climb the embankment of the Erie Railroad tracks. He was taken to police headquarters, where he said he was William Klein, 35 years old, of New York. Fifty dollars' worth of Christian Science books, stolen from the Park Avenue Christian Science Church, Manhattan, were found on his person. Klein said he was a Christian Scientist and wanted the books to study.

A New York County deputy sheriff badge also was found on him, and he said he found it in Union Square. He pleaded guilty and was held by Recorder Lawrence for the Grand Jury. The police believe him to be a dope fiend.

KILLED BY A FALLEN WIRE.

Chasing Boys Who Played Around It, When He Became Tangled.

Special to The New York Times.

PASSAIC, N. J., Aug. 29.—Frank Haffer of 121 Parker Avenue, this city, was killed instantly this evening when he became entangled in a broken electric-light wire which dangled through the trees near his home. He was returning from work, shortly before 7 o'clock, when he noticed several boys playing around the wire.

When he warned them away from it one of them jumped across the loose strand, and Haffer, in trying to follow the boy, was caught in the wire and shocked to death. He leaves a widow and three small children in destitute circumstances.

IN NEW JERSEY.

BAYONNE.—The Chamber of Commerce went on record yesterday as being in favor of the proposed purchase by the City of Bayonne of the New York and New Jersey Water Company for $2,279,000. The proposed purchase of municipal water works has become the leading issue of the present political campaign. Never have the citizens of Bayonne been so much wrought up over any public measure. A special election Sept. 2 will decide the question.

HACKENSACK.—President Capstick and two members of the New Jersey State Board of Health went to Oakland yesterday to hear the protests of the residents there against the proposition of the Bergen County Board of Freeholders to establish a tuberculosis hospital there. They were non-committal after the hearing.

MORRISTOWN.—As if it were not enough that he was hurt when he ran his automobile into another car yesterday, Patrick Luby, a local contractor, got run into by a trolley car as he was on the way home after the first accident, and was hurt for the second time. He is now laid up at his home.

BERNARDSVILLE.—Mrs. J. F. Anderson is the prize baker of white bread in Bernardsville. The title has been conferred upon her by the women's branch of the Bernardsville Horticultural and Agricultural Society, which offered cooking prizes to the women of the place. Announcement was made yesterday of the awards. Mrs. J. H. Rainsbury is the champion baker of whole wheat bread. Other prizes have been awarded to Mrs. William A. Morse for layer cake and for fruit cake, to Miss Almeda Juhn for loaf cake, and to Mrs. E. J. Thompson for canned pears and other fruit.

PHILLIPSBURG.—During a severe electrical storm yesterday Edward Smith was struck by a lightning bolt while he was standing in the doorway of his home. It passed through his left leg, paralyzing it, and tore a hole in the sole of his shoe. A part of the house was shattered.

"Open Air to Everywhere"

THO' 'tis said we're made of dust,
'Tis not reasonable or just,
In the stuff we travel must,
Take a 'bus ride up from business
in the evening.

Fifth Avenue Coach Company

FOUR MORE INDICTED AS HORSE POISONERS

Former President of Horse Owners' Protective Association Among the Accused.

ICE CREAM MAN THE VICTIM

Association Holds Protest Meeting, Charging Persecution—Other Indictments Next Week.

While the Grand Jury was continuing its investigation yesterday into the east side horse poisoning cases, the Horse Owners' Protective Association, whose membership includes several of the men already indicted, called a meeting to protest against the co-operation of the District Attorney's office in what is characterized as "an attempt to discredit the association." At the time of the meeting David Kalholfer, who was President of the association until the office was abolished some months ago, was seeking $5,000 bail to save him from going to the Tombs on an indictment charging complicity in the poisoning of nine horses.

Kalholfer was one of four against whom indictments were handed down yesterday. The others were Max Swirskey, who is associated with Kalholfer in the Columbia O. K. Ice Cream Company, with a plant at 8 Cannon Street; "Nigger" Friedman, who is now serving a 31-year sentence in Auburn for robbery in the first degree, and another man who is now a fugitive from justice and whose name was not disclosed. Kalholfer and Swirskey were arraigned before Judge Rosalsky in General Sessions and were held in $5,000 bail each, in default of which they were sent to the Tombs.

All four are charged with complicity in the poisoning of nine horses belonging to the Royal Ice Cream Company of 355 Butler Street, Brooklyn. Henry J. Kolchin, head of the Royal Company, charges that in October, 1910, Swirskey visited him and asked him to join the Ice Cream Manufacturers' Association, of which Kalholfer was President. Kolchin refused, whereupon Swirskey is alleged to have said:

"If you don't join, you'll get into serious trouble."

Nine Kolchin Horses Killed.

On Oct. 29 nine of Kolchin's horses were killed by arsenic. It is asserted that Swirskey collected $225 from the Ice Cream Manufacturers' Association and paid it to Friedman and another man. Friedman will be brought from Auburn to tell the Grand Jury his part in the transaction, and, if possible, to substantiate the story of "Yushke Nigger," whose confession to Assistant District Attorney Weller was the basis for the investigation.

At the meeting of the Horse Owners' Protective Association, which began at 1 o'clock at 54 Canal Street, the members voiced their indignation at the "high-handed manner" in which Mr. Weller was conducting the crusade. There were about twenty members present, and the meeting was called to order by Morse M. Frankel.

Tobias A. Keppler thold the meeting that a few years ago horse poisoning was so common that no one paid any attention to it. Now, he said, it was a rare occurrence. He asserted that the decrease in the number of poisonings was largely due to the work of the association.

"This man, 'Yushke Nigger,'" he said, "went to the District Attorney's office when Mr. Whitman and Mr. Moskowitz, who has had considerable experience in horse poisoning cases, were away. Lying and inventing cases, 'Yushke' is using the machinery of this county to persecute and intimidate members of this association. Perhaps some of our members have been horse poisoners, and we mean to prosecute them as much as any one whom we believe to be guilty of that practice. Are these crooks to be permitted to deceive the authorities?"

"All of the most notorious ones, with the single exception of 'John L.,' have been brought to justice," Mr. Frankel said. "This man 'Yushke' is among the worst of them. Why doesn't he tell who 'Red' Cohen is? Why doesn't he tell who killed Blumenthal?"

Address Letter to Weller.

At the conclusion of the meeting a six-page typewritten letter was adaddressed to Mr. Weller. It read in part:

> As recently as last April a meeting was held at "Red" Cohen's house, attended by such horse poisoners as were not in jail, where the subject was to devise ways and means to dispute our organization, it being stated at this meeting that so long as the association continued to exist the business of horse poisoning, horse stealing, and extortion was dangerous.
>
> As a result of this meeting a campaign was instituted to punish those who were most active in the prosecution of horse poisoning. Mr. Sapirstein, a member of the Executive Committee of the association, had two valuable horses poisoned. When "Little" Norris was indicted for having poisoned these horses the gang then realized that such a method was ineffective. "Little" Norris, lest he might squeal, was supplied with able counsel, bailed out, and is now at liberty.
>
> An apparently well organized campaign to discredit our association was now begun. We have reason to believe that "Yushke Nigger's" statements, directed exclusively against members of the association who procured his conviction, are but a continuation of the efforts of this campaign to discredit our association.
>
> Horse poisoning is now a thing of the past. It is recorded to-day in the police blotter under the head of "Unusual Occurrences," whereas before the organization of this association it was a matter of daily occurrence. The association has come to stay.

So far the Grand Jury has found nine indictments, as a result of which six arrests have been made. Several additional indictments were decided on yesterday, and it is expected that they will be filed when the Grand Jury meets again on Wednesday.

COURT BALKS AT LAW.

Says Excise Measure Is Faulty and Declines to Make Out Report.

Supreme Court Justice Benedict of Brooklyn in an opinion handed down yesterday said a section of the Excise law was unconstitutional. It is the section which provides that the court shall make a full report to the State Commissioner of Excise of the proceedings and disposition of excise cases that came before him.

"I have no individual unwillingness to comply with the legislative direction to make such a report if I am lawfully required to do so," said Justice Benedict, "but in my opinion the provision quoted is violative of the State Constitution, which contemplates the complete separation of executive, legislative and judicial functions, in that this provision attempts to impose upon a justice of the Supreme Court a ministerial function or duty rather than one of a judicial character. I, therefore, judicially determine that the provision quoted is unconstitutional and void."

The matter came before Justice Benedict on the application for a warrant for the seizure of liquors. The warrant was issued and the goods were forfeited to the State. The court balked at the next step in the case covered by the disputed section of the Excise law, which called upon him to make a full report to the Excise Commission.

TO STOP STRIKE BENEFITS.

Coal Company Asks Injunction to Prevent Support of Miners.

ST. LOUIS, Aug. 29.—The Boyd Coal and Coke Company of Sparta, Ill., applied to the Circuit Court at Belleville, Ill., to-day for an injunction to restrain State and local officers of the United Mine Workers from "aiding and abetting" a strike by paying benefits to striking miners.

The strike against the company's mine at Sparta, Ill., was called last February. According to the petition for the injunction, the strike was due to the refusal of the company to re-employ an engineer who left when work became slack in June, 1912, and did not return in August, when a full force was again taken on.

In October this engineer sought his old position, but the place had been filled. The petition says the demand of the engineer for reinstatement was taken up by the union, and when no agreement was reached the miners went on strike.

JAMES VAN WAGONER HURT.

New York Man Injured in Auto Accident in Vermont.

MONTPELIER, Vt., Aug. 29.—An automobile belonging to Mrs. W. G. Ross of Montpelier plunged down an embankment and overturned near here to-day, causing the death of the chauffeur, Oliver Gendreau, and serious injury to Mrs. Ross and James Van Wagoner of New York. Mrs. Van Wagoner and Miss Alice Ross, the other occupants of the car, were only slightly hurt.

The party was bound from Bretton Woods, N. H., to Burlington on the way to Montreal. In its fall the automobile turned over twice and pinned the chauffeur under the wreckage.

Mrs. Ross and Mr. Van Wagoner were brought to a hospital here. Mrs. Ross has a broken leg, and Mr. Van Wagoner is injured internally.

STEALS SATCHEL AND BONDS

Thief Makes Away with $10,000 in Securities in Railroad Station.

BUFFALO, Aug. 29.—The police to-day had found no trace of a satchel said to contain $10,000 in non-negotiable bonds and several hundred shares of stock certificates, either stolen or taken by mistake from John C. Lalor of New York, in the New York Central Station here last night.

Mr. Lalor, who is a traveling bond salesman, left the satchel on a seat in the station while he was writing out a telegram. When he turned the satchel was gone.

GREENWICH GRAFT SCANDAL

Names of Well-Known Citizens Brought Into Gambling Case.

Special to The New York Times.

GREENWICH, Conn., Aug. 29.—Ambrose M. Boles, member of a wealthy family here, was to-day fined $450 and sentenced to sixty days in jail following sensational testimony proving that the club and café of which Boles was proprietor was a gambling place up to last June.

Judge James F. Walsh, a former Judge of the Court of Common Pleas of Fairfield County, and at one time State Treasurer; Warden H. B. Marshall, John Maher, one of the leadingbusiness men of the town; Chief of Police Ritch, William J. Smith, the Democratic boss, and several town and borough officials, were subpoenaed as witnesses to-day, and it was known that the city officials, who had just come into power, would subject them to as severe a grilling as possible.

Judge Walsh, an uncle of the former prosecuting attorney, was questioned as to his knowledge of gambling at the place. Warden Marshall and Chief of Police Ritch denied any knowledge of protection given the resort. It came out in the evidence given by prominent men of the town that the new Clerk of the Court, James L. McMath, had been a frequenter of the gambling resort and he was called to the stand. McMath confessed that he had gambled there and said he had understood that political bosses in town had assured the proprietor that there would be no prosecutions.

KEENE ESTATE SETTLES BILL

Estate of Dr. Tuttle Had Claim of $5,200 for Operation.

Surrogate Fowler signed an order yesterday permitting the estate of Dr. James P. Tuttle to settle a $5,200 claim against the estate of James R. Keene for $4,000. Mr. Keene died on Jan. 3 and Dr. Tuttle, who operated on him for stomach trouble at Miss Alston's Sanitarium on that date, died on Jan. 31, just four weeks later. Dr. Tuttle put in his claim for $5,200 against the Keene estate through his attorney, Alfred E. Seligsberg, and outlined it to Isaac Lande, managing clerk in the office of Wise & Seligsberg, of 15 William Street, as follows:

Consultation Dec. 13, 1912, $50; consultation Dec. 27, 1912, $50; operation and attendance Jan. 3, 1913, $5,000; post-operative attendance, (with assistant, Dr. Trawick,) $100.

The $5,000 fee for the operation, Mr. Lande said, Dr. Tuttle had told him, had been agreed upon orally. Only part of this conversation had been heard by Dr. Trawick. Foxhall Keene, son of the financier, knew nothing of the agreement. Consequently there were difficulties in the way of proving the oral contract for the amount of the fee. Both Mr. Seligsberg and Mr. Lande made affidavits that in the circumstances it was better for Dr. Tuttle's estate to accept the $4,000 offered by the Keene estate in settlement.

East Side Shoe Clerks to Strike.

A strike of 1,000 shoe clerks on the east side was ordered yesterday by a vote of the Retail Shoe Clerks' Union for a twelve-hour workday and a day off every week, the strike to go into effect on Monday. Strikes are to be ordered in Brooklyn and the Bronx later. No wage demands have been made.

HIPPODROME
6th Av., 43d-44th. Daily Mats. Best Seats $1. Evs. 8.
GALA OPENING TO-NIGHT
Annual Event in the Nation's Life
Extravagance Enthroned!
AMERICA
1,000 People | Increased Orchestra | 200 Horses | 50 Indians

WINTER GARDEN 50th ST. AND B'WAY. EVS. 8:10
MATS. TUES., THURS., SAT. & LABOR DAY.
PASSING SHOW OF 1913
Staged by Ned Wayburn
MATINEE TO-DAY. PRICES 50c. to $1.50.

CASINO Beginning WED. EVE. SEP. 3.
DE WOLF HOPPER
in LEO FALL'S OPERETTA
LIEBER AUGUSTIN
with GEORGE MACFARLANE
And an Exceptional Cast.
BOX OFFICE OPENS TO-DAY at 9 A. M.

The Boston Critics Said
KISS ME QUICK
Now at the
48th St. Theatre
With Helen Lowell and Arthur Aylesworth
Was Shakespearean
The New York Critics Say
It Is Piffle
The Receipts Went Up $168 on Wednesday night.
WHO'S LOONY NOW?

Playhouse 48th, E. of B'way. 2628 Bryant. Evs. 8:20. Mats. Tdy. Labor Day & Wed.
THE Family Cupboard
By OWEN DAVIS.
"Lines Leaped Over Footlights."—Post.

LEW FIELDS' 44th St. Music Hall Phone 7292 Bryant. Evs. 8:15. Mats. To-day, Labor Day & Wed.
LEW FIELDS in "ALL ABOARD"

39TH ST. Theatre, E. of B'way Evs. 8:30. Mats. To-day, Labor Day & Wed.
BELIEVE ME, XANTIPPE

LYRIC EVGS. 8:15. | MATS. TO-DAY, LABOR DAY & WED.
JOSEPH SANTLEY in
WHEN DREAMS COME TRUE

MAXINE ELLIOTT'S THEATRE. Evs. 8:30
Mats. To-day and Wed. 2:30.
THE LURE
Extra Mat. Labor Day.

Comedy Beginning Labor Day Mat. Seats Now.
A Comedy of Home Life. HER OWN MONEY By Mark E. Swan

MANHATTAN OPERA HOUSE STOCK CO
Uncle Tom's Cabin Matinee To-day. | 10c, 20c, 30c.
Prize Cakewalk Contest To-night.
Commencing Labor Day Mat., Pretentious Revival, Opening Reg. Season. THE OLD HOMESTEAD.

WEST END Twice Daily, 2:30 and 8:30. 25c, 50c
CAPT. SCOTT'S OWN WONDERFUL MOTION PICTURES.

GLEN ISLAND
CLAM BAKES AND SHORE DINNERS a Specialty.
Automobile Accommodations on Island.
Boats Leave Battery and East 24th St.

Wallach Bros.
Third Ave., Cor. 122d St. (Open till 11 P. M.)
Broadway at 29th St. (Open till 6 P. M.)
246-248 W. 125th St. (Open till 11 P. M.)

For Quick Clearance
Hart, Schaffner & Marx
Summer Suits
$12.50

WE must clean up quickly. We have no room for Fall goods, which are arriving daily. Hence the price, $12.50, for many suits that were regularly $20, $22.50, $25, $28, $30 and $35.

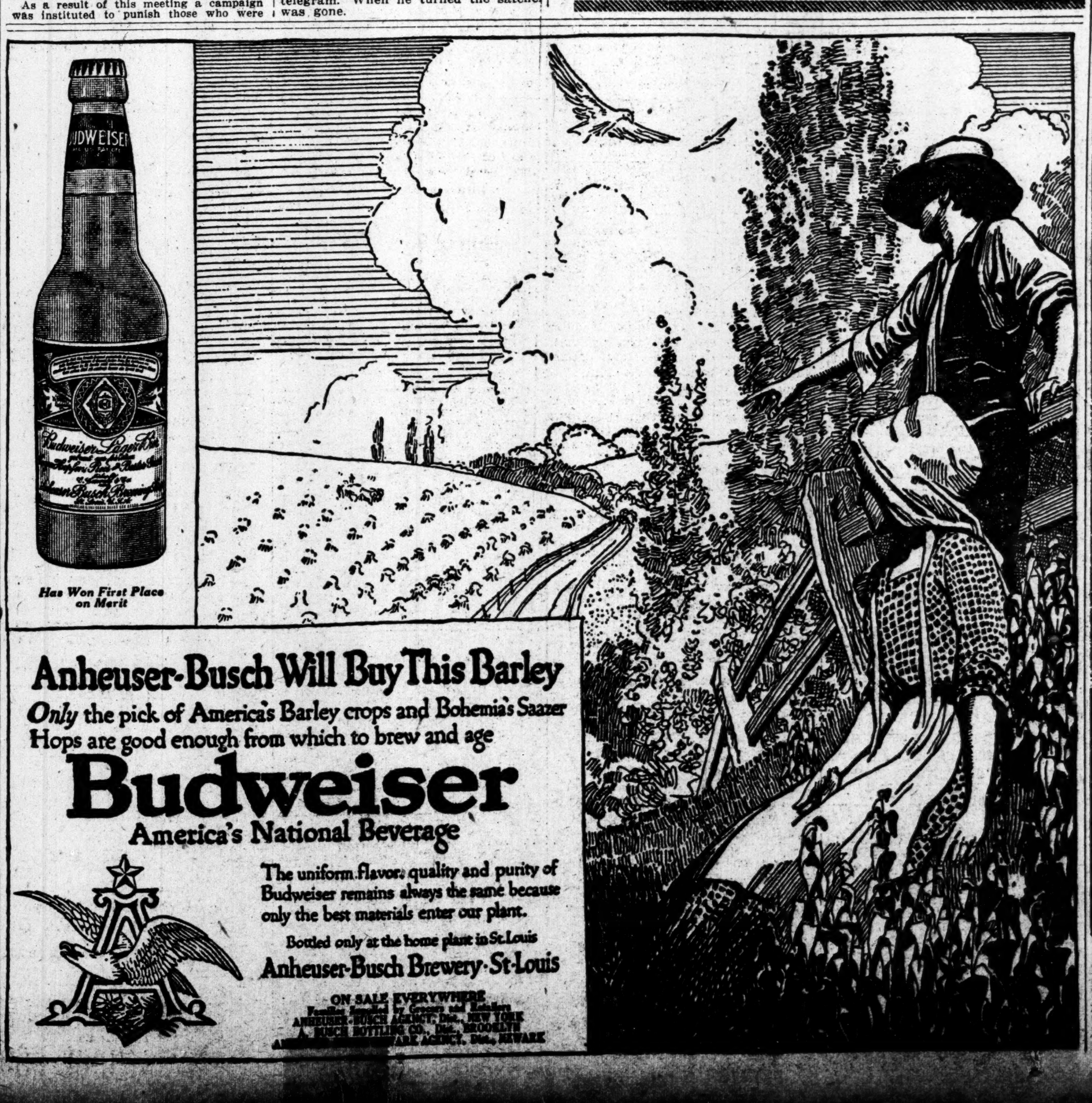
Has Won First Place on Merit

Anheuser-Busch Will Buy This Barley
Only the pick of America's Barley crops and Bohemia's Saazer Hops are good enough from which to brew and age
Budweiser
America's National Beverage
The uniform flavor, quality and purity of Budweiser remains always the same because only the best materials enter our plant.
Bottled only at the home plant in St. Louis
Anheuser-Busch Brewery · St. Louis
ON SALE EVERYWHERE
Families Supplied by Grocers and Retailers
ANHEUSER-BUSCH AGENCY, Dist., NEW YORK
A. BUSCH BOTTLING CO., Dist., BROOKLYN
ANHEUSER-BUSCH NEWARK AGENCY, Dist., NEWARK

LONGACRE 48 St. W. of B'way. Evs. 8:15. MATINEE TO-DAY, 2:15.
"A REAL TRIUMPH."—Eve. Telegram.
THE FIRST REAL MUSICAL HIT OF THE SEASON
The New Musical Comedy ADELE
"ACHIEVES A TRIUMPH."—Commercial.
EXTRA LABOR DAY MATINEE MON.

Eltinge West 42d St. Evenings at 8:15. Mats. To-day, Labor Day & Wed.
WITHIN THE LAW
With JANE COWL as MARY TURNER.

CORT 48th St., E. of B'way. Tel. Bryant 46. Eves. 8:30. Mat. To-day at 2:30.
Laurette Taylor "Peg o' My Heart."
Special Labor Day Mat., Mon., Sept. 1st.

Prospect Prospect & Westchester Avs. Evs. 8:15. Phone 5900 Melrose.
Matinee To-day, 2:15. POLLY of THE CIRCUS
Next Week—"THE LITTLEST REBEL."

BRONX OP. HOUSE, 149 St. Brook Av. TO-M'W NIGHT. Seats Now.
FINE FEATHERS Robert Edeson Wilton Lackaye

PALACE THEATRE, BROADWAY, 47TH ST.
OPENS NEXT MON. MATINEE, SEPT. 1
SUPREME VAUDEVILLE
BOX OFFICE NOW OPEN.
THE NEW PRICES
DAILY MATS. 25, 50 & 75c.
EVENINGS 25, 50, 75c & $1
FRITZI SCHEFF
HORACE GOLDIN
MINNIE DUPREE
Julius Tannen, Laddie Cliff, Mae Melville & Robt. Higgins, Wm. A. Weston & Co., Clara Inge, Mr. and Mrs. Gordon Wilde, Miller & Mack and others.

B. F. KEITH'S COLONIAL Next MON. Mat. Seats Now. ETHEL LEVEY & Star Bill. Subscription Lists Open.
B. F. KEITH'S ALHAMBRA Next Mon. Mat. Seats Now. BILLY B. VAN & Star Bill. Subscription Lists Open.
HARLEM OPERA HOUSE 125th St., nr. 7 Av. Seats Now. OPENING NEXT MON. MAT. Stock Co. in The White Sister.

STEEPLECHASE
CONEY'S ONLY LAUGHING PLACE
The World's Greatest Playhouse.
Miles and miles of smiles and smiles.

New Features Daily. Fun Every Minute
CONEY IS. LUNA

NEW—Daily Mat. 25c.—JACK NORWORTH,
BRIGHTON 2:15 & 8:15.
MLLE. DAZIE & CO., Francis McGinn & Co., Tim McMahon's Pullman Porter Maids, Caesar Rivoli, others.

PALISADES AMUSEMENT PARK
Surf Bathing. Airship Ascensions. Fireworks Thurs.

American Roof Atop American Thea. EVERY EVE. at 8:15.
Al Herman, Marie Stoddard, Ward Sisters, Fred Peters & Co., The Gagnoux, & others.
SEATS RESERVED 25c. AND 50c.

Columbia B'way and 47th Burlesque Mat. To-day.
THE COLLEGE GIRLS

MINER'S PEOPLE'S, Bowery & Spring.
GOLDEN CROOK BURLESQUERS.

MINER'S BRONX, 3d Ave. & 156th St.
COLUMBIA BURLESQUERS.

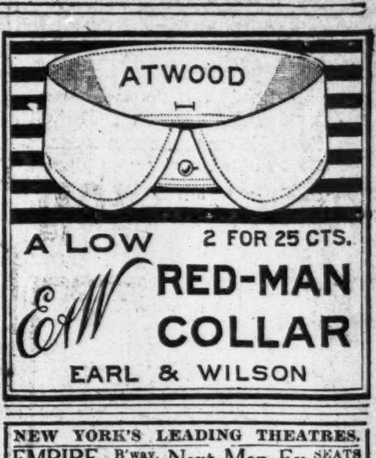

A LOW 2 FOR 25 CTS.
E&W RED-MAN COLLAR
EARL & WILSON

NEW YORK'S LEADING THEATRES.

EMPIRE B'way, 40th St. Next Mon. Ev. SEATS NOW.
JOHN DREW MUCH ADO ABOUT NOTHING.

GLOBE B'way & 46th St. Eve. at 8:15. | MATINEE TO-DAY, 2:15.
EXTRA MAT. LABOR DAY (MON.)
RICHARD CARLE HATTIE WILLIAMS in the latest musical comedy success.
THE DOLL GIRL

LYCEUM 45th St. B'way. Opens Sept. 3d SEATS NOW.
Where Ignorance Is Bliss
William Courtleigh, Frederic de Belleville | Rita Jolivet, Florine Arnold, etc.

KNICKERBOCKER, B'way & 38th St. NEXT MON. EVE.—SEATS NOW.
JULIA SANDERSON in THE SUNSHINE GIRL with JOSEPH CAWTHORN

New Amsterdam West 42d St. Evs. 8:15. Mts. To-day, Mon. Wed. 2:15.
LAST 2 WEEKS. Special Mat. Next Mon.
ZIEGFELD FOLLIES

GEO. M. COHAN'S THEATRE, B'way & 43 St. Evs. 8:15. Mat. To-day.
SPECIAL LABOR DAY MAT. NEXT MON.
POTASH & PERLMUTTER

FULTON 46 St., W. of B'way. Evs. 8:30. Mts. To-day, Mon. & Wed. at 2:30.
EXTRA LABOR DAY MAT. NEXT MONDAY.
RICHARD BENNETT and CO-WORKERS in DAMAGED GOODS

Hudson 44 St., n'r B'way. Next Tues. EVE. at 8:15. Seats Now.
THE FIGHT A new play by BAYARD VEILLER.

Grand 23 St., 8 Av. 25c-$1. Matinee To-day. Lew Fields Co. in Hanky Panky.
Next Week—De Koven Opera Co. in Robin Hood.

CENTURY OPERA HOUSE | CENTRAL PARK West, 62d-63d Sts.
GRAND OPERA SEASON OPENS SEPT. 15
BOX OFFICE OPEN SEPT. 1. 9 A. M. to 8 P. M. Phone Col. 8800.

JARDIN DE DANSE ROOF TOP OF N.Y. THEATRE
DANCING & CABARET. SOUVENIRS.
Miss Sawyer and Mr. McCutcheon, others.
Reserve your tables early—Phone Bryant 6[illegible].

ASTOR B'way, 45 St Every day, inc. Sun., 2:20, 8:20. 25&50c. Geo. Kleine presents QUO VADIS?

HAMMERSTEIN'S ROOF & D'ly Mat. 25-50-75c. | Mrs. EVELYN NESBIT Thaw & 12 Big Acts.

DINNER DANCES
BEGINNING AT 7 P. M. TO-NIGHT
IN NEW AND LARGEST FLOOR IN TOWN
$1.25 Special FROG DINNER DAILY (6 to 9)
ALL THE GOOD THINGS OF LIFE
REISENWEBERS
GO WHERE EVERYBODY GOES
58TH ST. COLUMBUS CIRCLE.
$1.00 TABLE D'HOTE DINNER
EVERY EVENING AND SUNDAY
(Noon to 9 P. M.)
BANQUET HALL, PRIVATE DINING ROOMS AND BEEFSTEAK GARRET

HOTEL ENDICOTT
Columbus Ave., 81st to 82d St.
High Class Family and Transient Hotel
500 ROOMS
Beautifully Decorated. Elegantly Furnished
Rates the Most Reasonable in the City
Room with Bath, $1.50 and Up
Parlor, Bedroom, with Bath, $2.50 and Up
Parlor, Two Bedrooms, with Bath, $3.00 and Up
Larger Apartments Very Reasonable
Cuisine Excellent, at Prices Positively 50% Less Than Any Other First-Class Hotel.
EXCELLENT MUSIC
Come and see this hotel before locating.

GREAT NORTHERN HOTEL
118 West 57th Street.
One of the Finest Hotels in the World.
400 ROOMS,
Each with Bath and Shower.
Rates Exceptionally Moderate.
Room with bath, one person, $2.00 and Up.
Room with bath, two persons, $3.00 and Up.
Parlor, bedroom and bath, one or two persons, $4 per day and Up.
Larger Suites in Proportion.
A Few Apartments Unfurnished.
Cuisine Excellent; Prices Very Reasonable.
No Charge for Valet Service.
We Invite Your Inspection.

Hotel Bretton Hall
BROADWAY 85TH TO 86TH ST.
Between Riverside Drive and Central Park.
Largest and Most Attractive Uptown Hotel.
Single rooms with bath, or suites of from 2 to 6 rooms with baths, for transient or permanent residence. Furnished or unfurnished.
Subway Station and New Elevated Station 86th St.
All the comforts of the better New York Hotels at one-third less price.

Lüchow
14th Street, near Fourth Ave.

SPECIAL DINNER, $1.00
LABOR DAY
Choice Tomato Leopold
Bluepoint Oyster Cocktail on Half Shell
Choice Cream of Cauliflower
Cold Chicken Gumbo
Consomme with Marrow Balls
Celery Radishes Olives
Choice Broiled Bluefish Maitre d'Hotel
Pommes Dauphin
Boiled Sea Bass, Sauce Hollandaise, Parsley Potatoes
Choice Tenderloin of Beef, Renaissance
Paprika Schnitzel with Nockerl
Pineapple Fritters, Maraschino
New Green Peas
Choice Roast Vermont Turkey
Cranberry Sauce
Roast Leg of Lamb, Mint Sauce
Roast Phila. Spring Chicken, Polonaise
Chiffonade Salad
Choice Apple Strudel
Biscuit Tortoni
Demi Tasse
CAFE BOULEVARD
Second Avenue and Tenth Street
Guests will find the main dining room off the open air balcony a cool place for dancing. Music is furnished by the famous Hungarian Orchestra.

Hotel Wellington
55th & 56th Street & 7th Ave.
MODERN AND ABSOLUTELY FIRE-PROOF.
Exclusive Patronage
300 ROOMS, EACH WITH PRIVATE BATH AND SHOWER.
Rates
1 PERSON
ROOM & BATH, $2.00 PER DAY
2 PERSONS
ROOM & BATH, $3.00 PER DAY
PARLOR, BEDROOM & BATH, $4.00 PER DAY AND UP
PARLOR, 2 BEDROOMS & BATH, $5.00 PER DAY AND UP
J. F. CHAMPLIN, Mgr., also Proprietor Ocean House, Watch Hill, R. I.

HOTEL SEYMOUR
50 West 45th Street;
Entrance also 43 W. 44th St., adjoining N. Y. Yacht Club.
High Class Apartments, any size, furnished or unfurnished. Unusually large rooms and closets. Exclusive clientele. Desirable bachelor suites.
TRANSIENT RATES:
Parlor, Bedroom and Bath for two persons, $3 per day and up. Excellent restaurant. Reasonable prices.

NORTH BEACH
RESTAURANTS AT CITY PRICES
FREE FIREWORKS Tues. & Thursdays.
Boats East 99th and 134th Sts.
Queensboro Bridge Trolleys also DIRECT.